

2

□ White

■ Black

White to move

1998

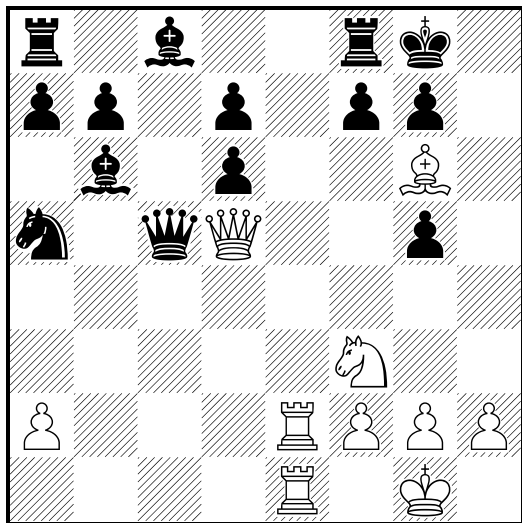

1.Dxf7+ Txf7 2.Te8+ Tf8 3.Txf8+ Rxf8
4.Te8#
1-0

3

□ White

■ Black

White to move

1998

(Diagrama)

1.Dxf6+ Cxf6 2.Axf6#
1-0

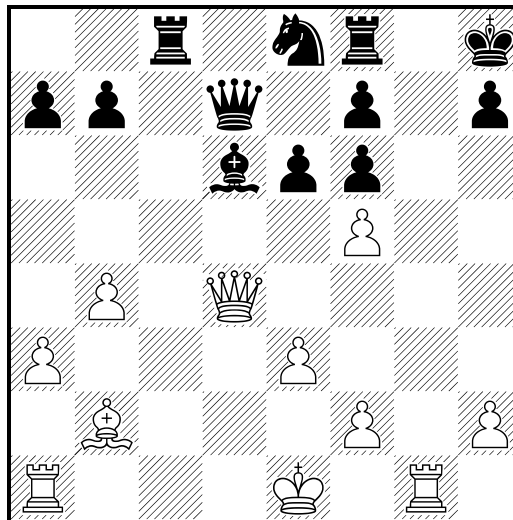

4

□ White

■ Black

White to move

1998

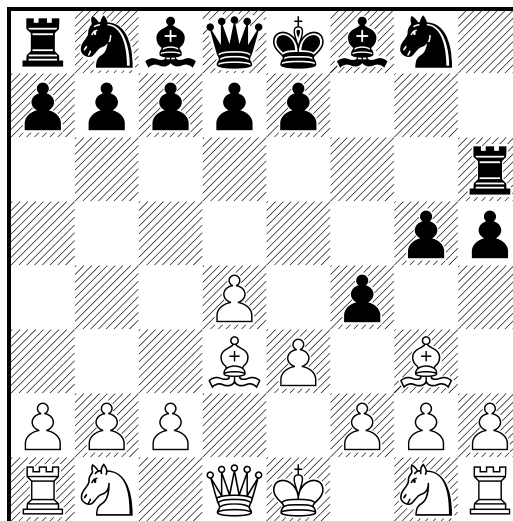

1.Dxh5+ Tg6 2.Axg6#
1-0

5

□ White

■ Black

White to move

1998

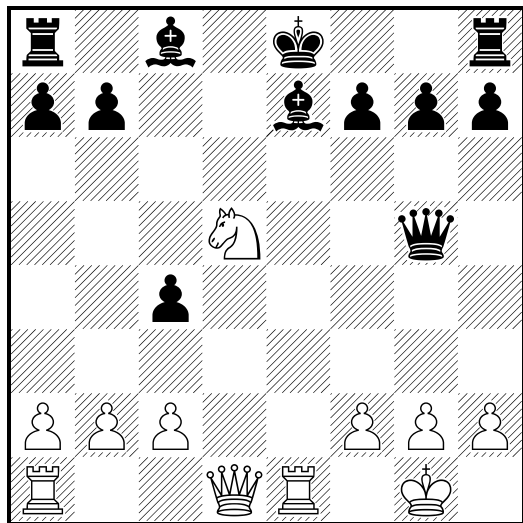

1.Cc7+ Rf8 2.Dd8+ Axd8 3.Te8#
1-0

6

□ White

■ Black

White to move

1998

(Diagrama)

1.Tc8 Txc8 2.Txc8 Rd7 3.Txd8+ Txd8
4.Dxd8+ Rc6 5.Ae7
1-0

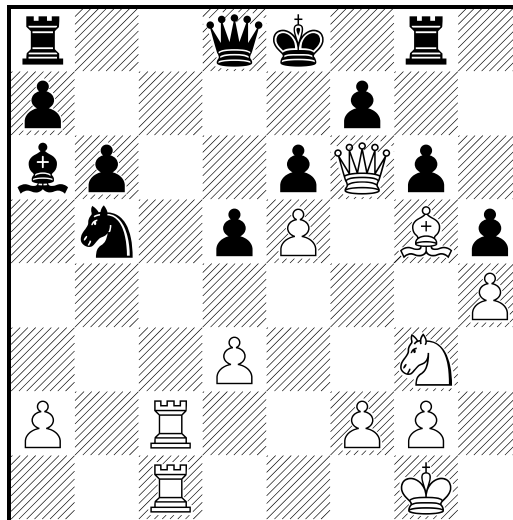

7

□ White

■ Black

White to move

1998

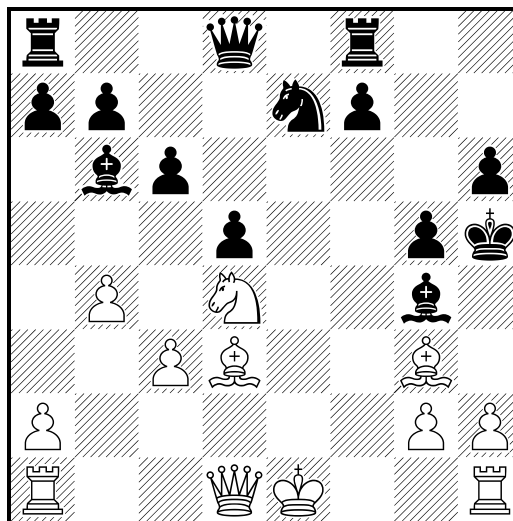

1.Dxg4+ Rxg4 2.Ae2#
1-0

8

White

Black

White to move

1998

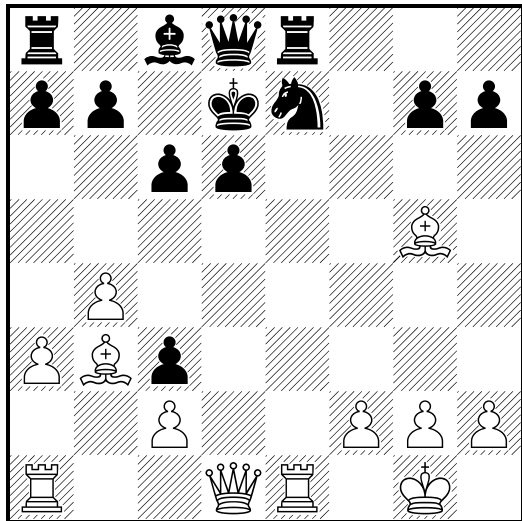

1.Dxd6+ Rxd6 2.Af4+ Rd7 3.Ae6#
1-0

9

White

Black

White to move

1998

(Diagrama)

1.De1+ Txe1 2.g3#
1-0

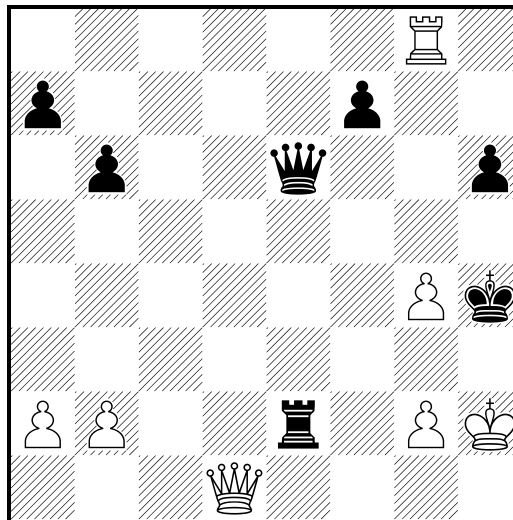

10

White

Black

White to move

1998

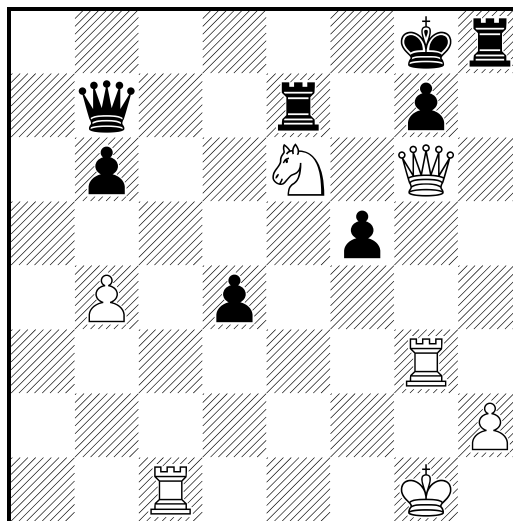

1.Tc8+ Dxc8 2.Dxg7+ Txg7 3.Txg7#
1-0

11

□ White

■ Black

White to move

1998

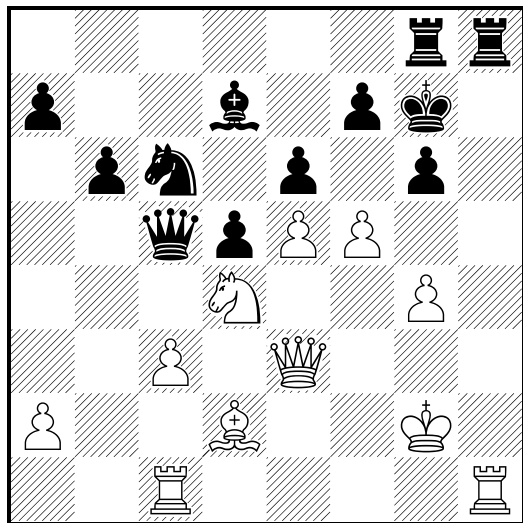

1.Dh6+ Txh6 2.Axh6+ Rh7 3.Af8#
1-0

12

□ White

■ Black

White to move

1998

(Diagrama)

1.Dxh7+ Rxh7 2.Th4+ Rg8 3.Te8#
1-0

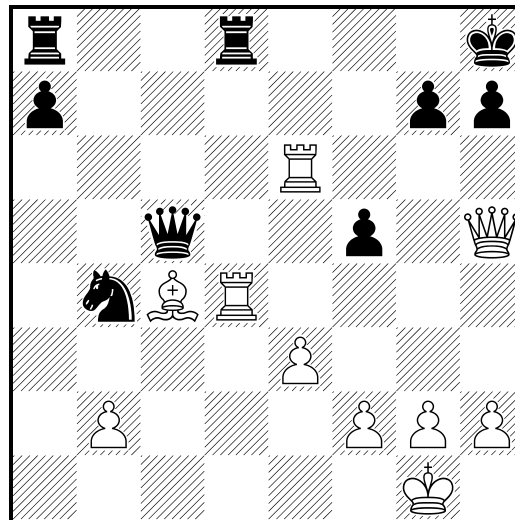

13

□ White

■ Black

White to move

1998

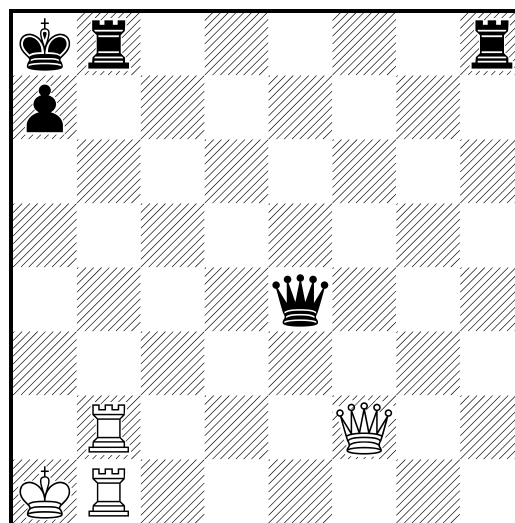

1.Dxa7+ Rxa7 2.Ta2+ Da4 3.Txa4#
1-0

14

□ White

■ Black

White to move

1998

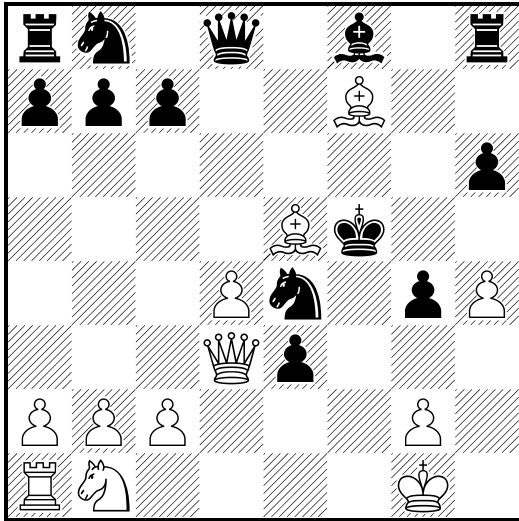

1.Dxe4+ Rxe4 2.Cc3+ Rf5 3.Tf1#
1-0

15

□ White

■ Black

White to move

1998

(Diagrama)

1.Dd6+ Cge7 2.Dd8+ Cxd8 3.Txd8#
1-0

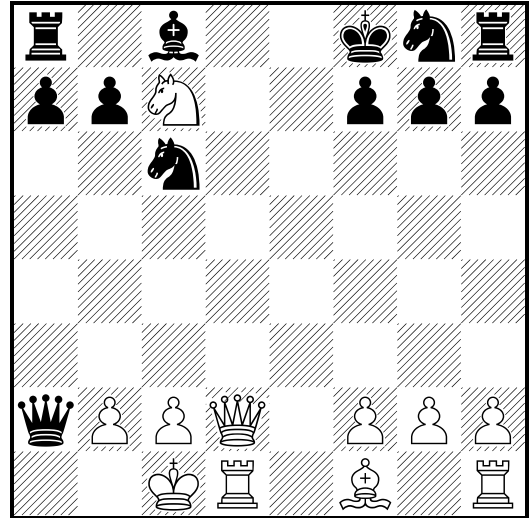

16

□ White

■ Black

White to move

1998

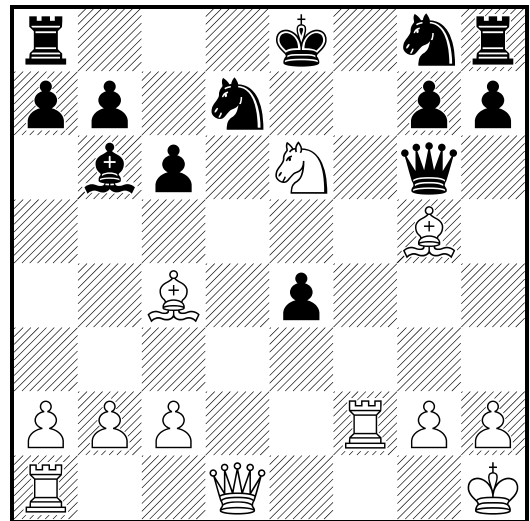

1.Dxd7+ Rxd7 2.Td1+ Rc8 3.Tf8+ De8
4.Txe8+ Ad8 5.Texd8#
1-0

17

□ White

■ Black

White to move

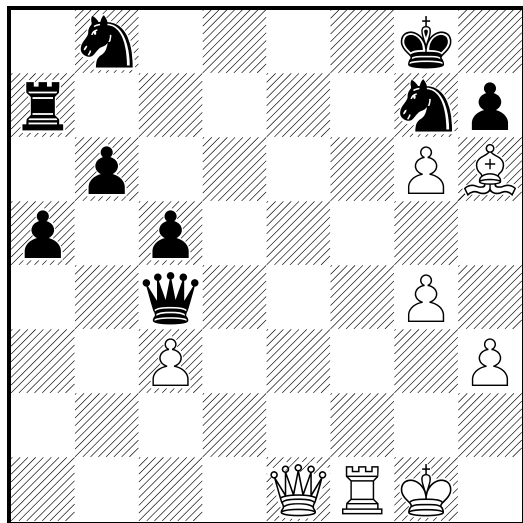

1998

1.De8+ Cxe8 2.Tf8#

1-0

18

□ White

■ Black

White to move

(Diagrama)

1.Dg4+ Axc4 2.Af7#

1-0

1998

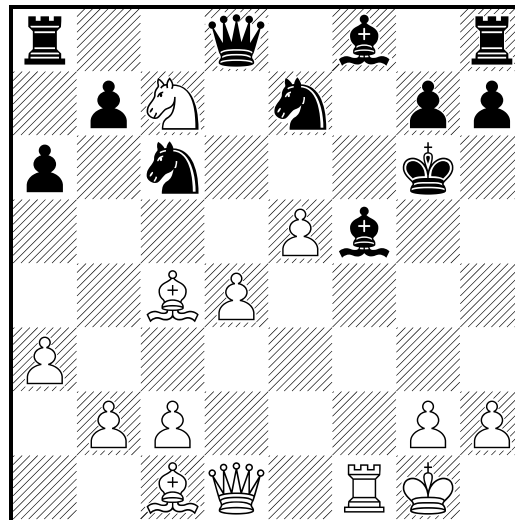

19

□ White

■ Black

White to move

1998

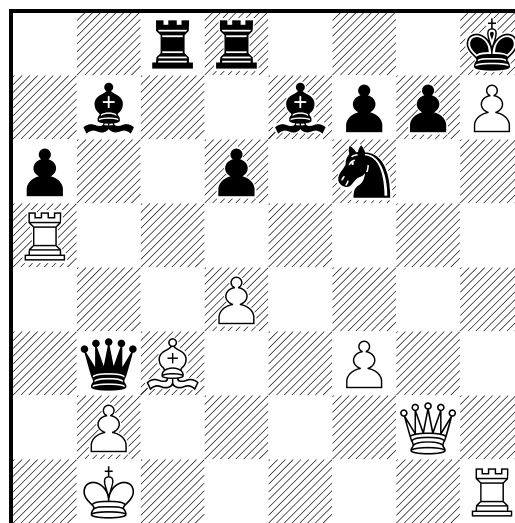

1.Dxg7+ Rxc7 2.h8D+ Txh8 3.Tg5+ Rf8

4.Txh8+ Cg8 5.Thxg8#

1-0

20

□ White

■ Black

White to move

1998

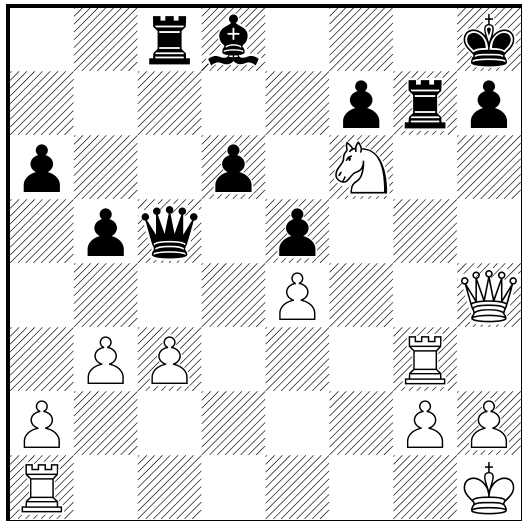

1.Dxh7+ Txh7 2.Tg8#
1-0

21

□ White

■ Black

White to move

1998

(Diagrama)

1.Af8+ Ah5 2.Dxh5+ gxh5 3.Th6#
1-0

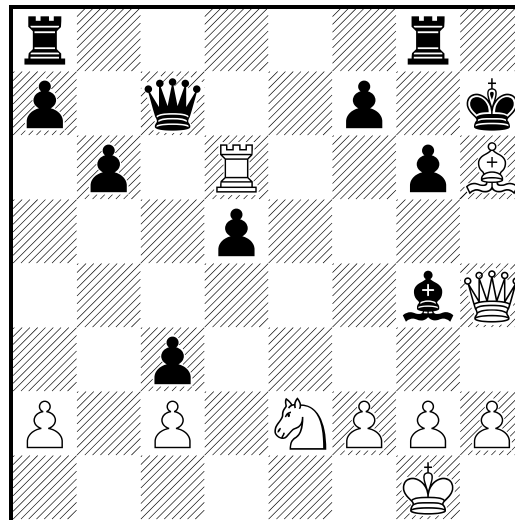

22

□ White

■ Black

White to move

1998

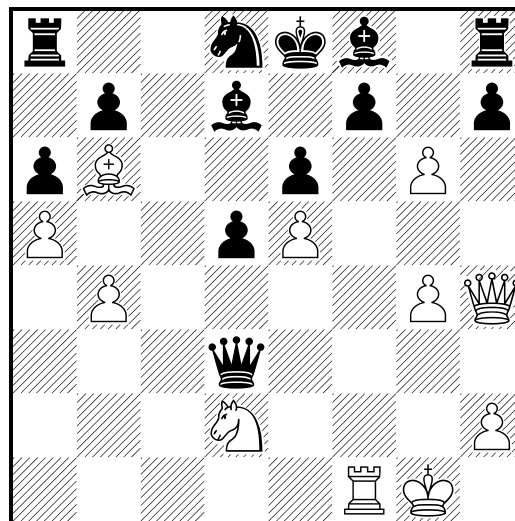

1.Dxd8+ Txd8 2.gxf7+ Re7 3.Ac5#
1-0

23

□ White

■ Black

White to move

1998

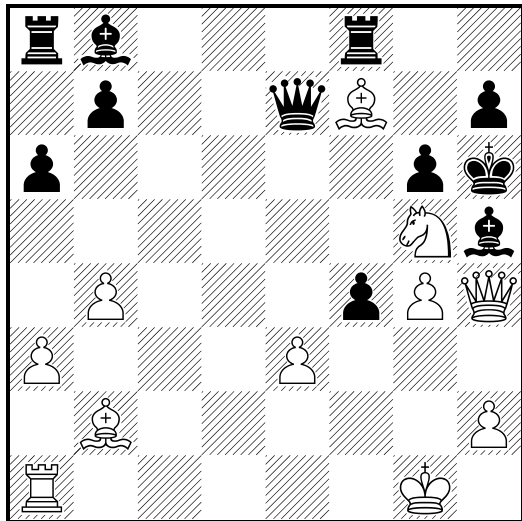

1.Ce6 Txf7 2.g5+ Dxc5+ 3.Dxc5#
1-0

24

□ White

■ Black

White to move

1998

(Diagrama)

1.Dxh6+ Rxh6 2.Th4#
1-0

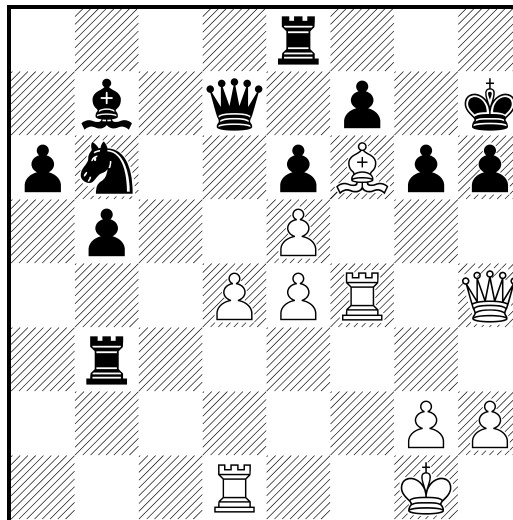

25

□ White

■ Black

White to move

1998

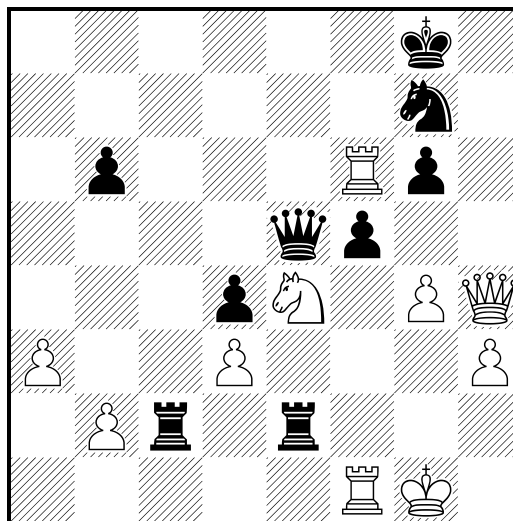

1.Dh8+ Rxh8 2.Tf8+ Rh7 3.Cg5+ Rh6 4.Cf7+ Rh7 5.Th8#
1-0

26

□ White

■ Black

White to move

1998

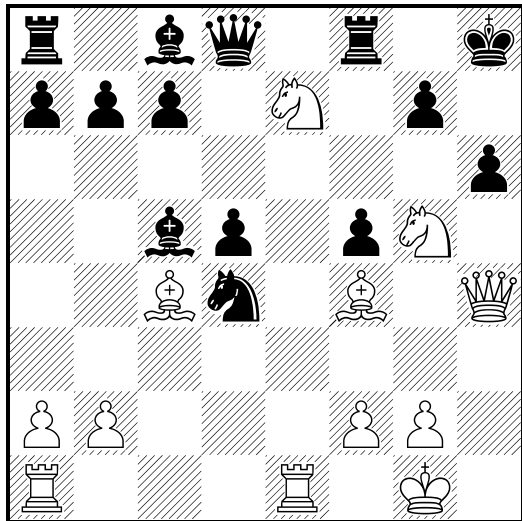

1.Dxh6+ gxh6 2.Ae5+ Tf6 3.Axf6#
1-0

27

□ White

■ Black

White to move

1998

(Diagrama)

1.De7+ Txe7 2.Cf6#
1-0

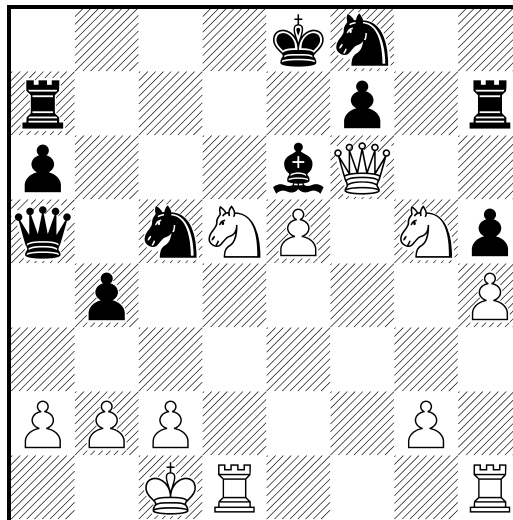

28

□ White

■ Black

White to move

1998

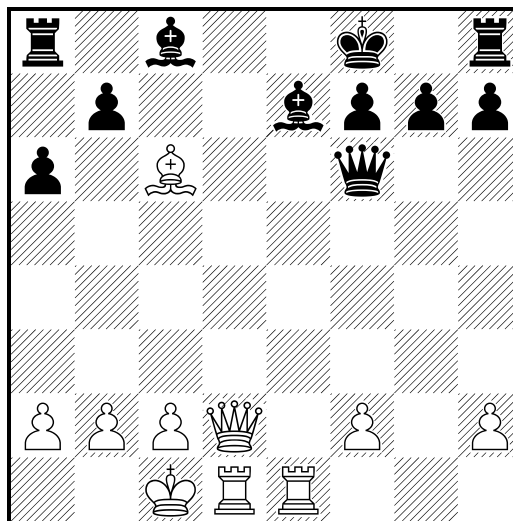

1.Dd8+ Axd8 2.Te8#
1-0

29

□ White

■ Black

White to move

1998

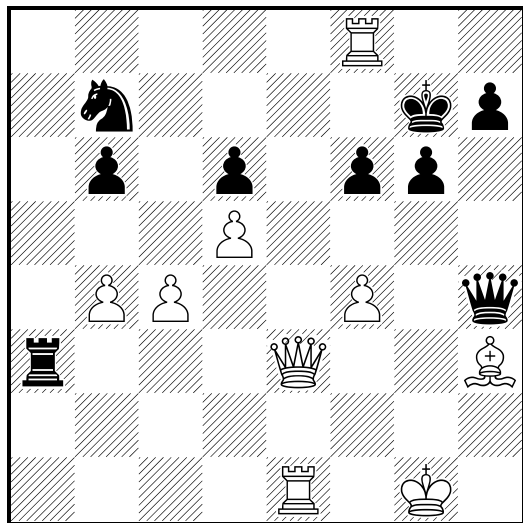

1.De7+ Rh6 2.Dxh7+ Rxh7 3.Te7+ Rh6
4.Th8#
1-0

30

□ White

■ Black

White to move

1998

(Diagrama)

1.Dxh7+ Rxh7 2.Th5+ Rg7 3.Ah6+ Rh7
4.Af8#
1-0

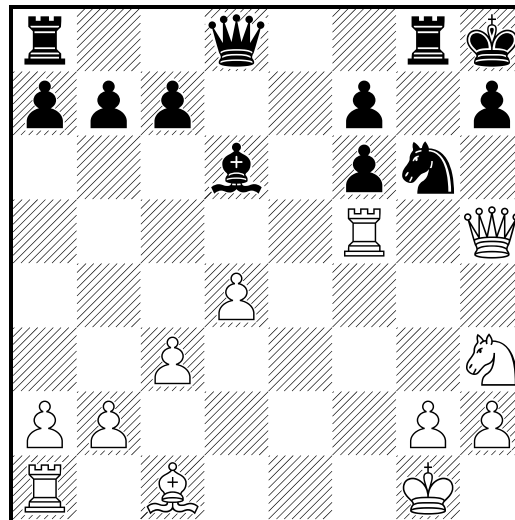

31

□ White

■ Black

White to move

1998

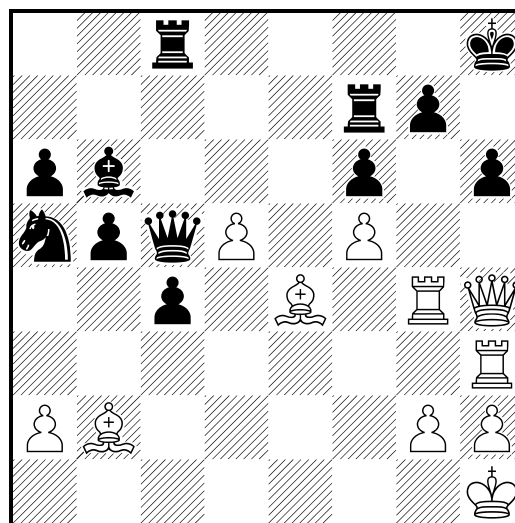

1.Dxh6+ gxh6 2.Txh6+ Th7 3.Axf6#
1-0

32

□ White

■ Black

White to move

1998

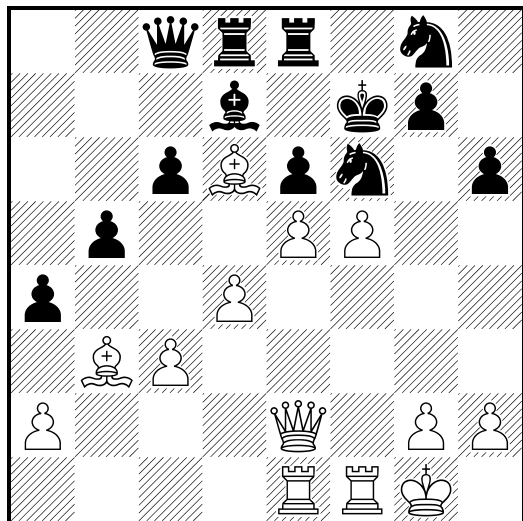

1.Dh5+ Cxh5 2.fxe6+ Rg6 3.Ac2+ Rg5
 4.Tf5+ Rg6 5.Tf6+ Rg5 6.Tg6+ Rh4 7.Te4+
 Cf4 8.Txf4+ Rh5 9.g3 Axe6 10.Th4#
 1-0

33

□ White

■ Black

White to move

1998

(Diagrama)

1.Dxh5 gxh5 2.Ah7#
 1-0

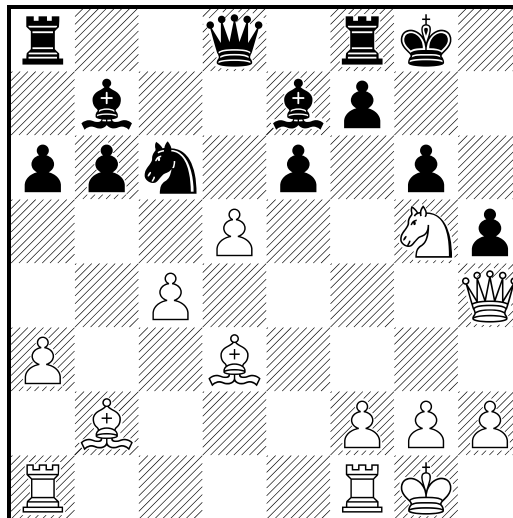

34

□ White

■ Black

White to move

1998

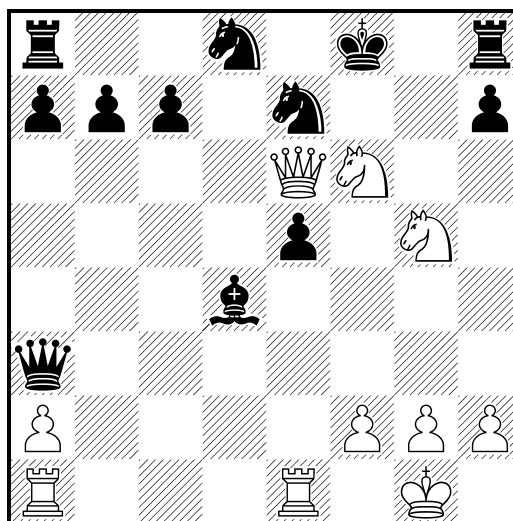

1.Df7+ Cxf7 2.Ce6#
 1-0

35

□ White

■ Black

White to move

1998

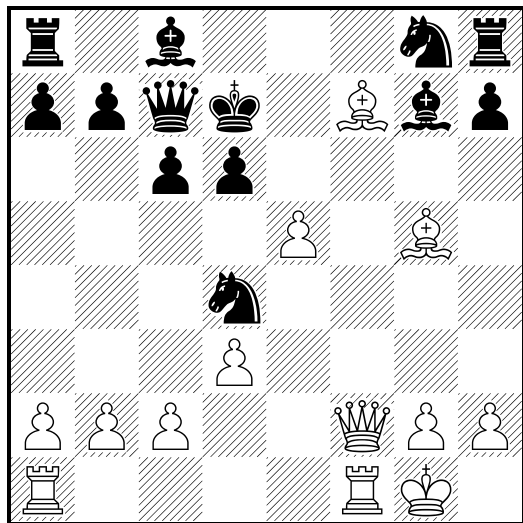

1.Df5+ Cxf5 2.e6#

1-0

36

□ White

■ Black

White to move

1998

(Diagrama)

1.Dxg7+ Rxg7 2.Tg4+ Rh8 3.Af6#

1-0

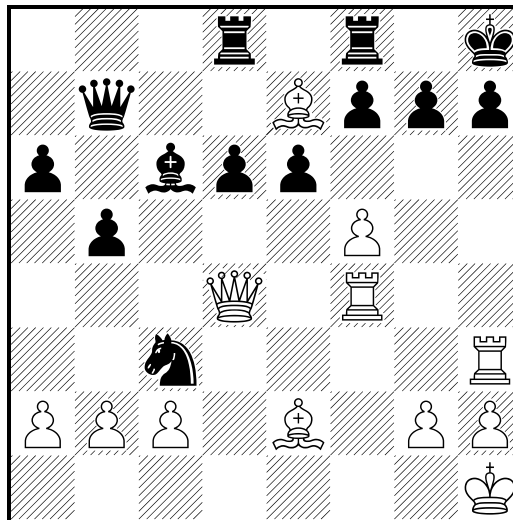

37

□ White

■ Black

White to move

1998

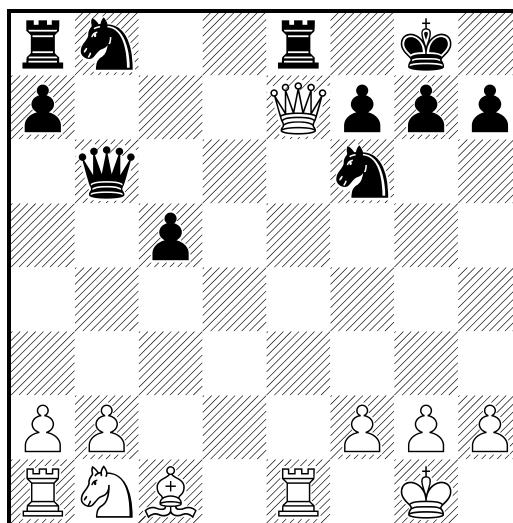

1.Dxe8+ Cxe8 2.Txe8#

1-0

38

□ White

■ Black

White to move

1998

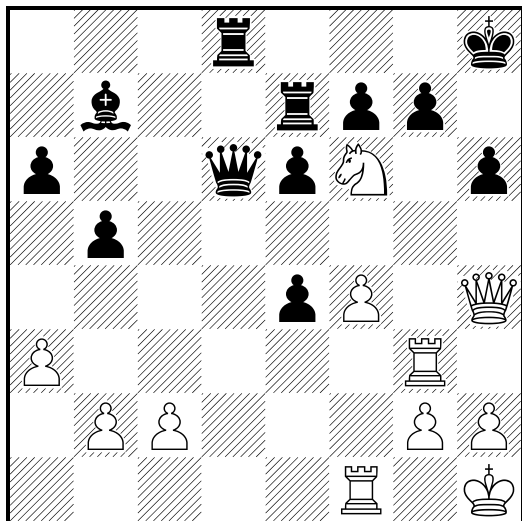

1.Dg5 Tg8 2.Dxh6+ gxh6 3.Txg8#
1-0

39

□ White

■ Black

White to move

1998

(Diagrama)

1.Cf6 Cf3+ 2.Rh1 Cg5 3.Dxh7+ Cxh7
4.Txh7#
1-0

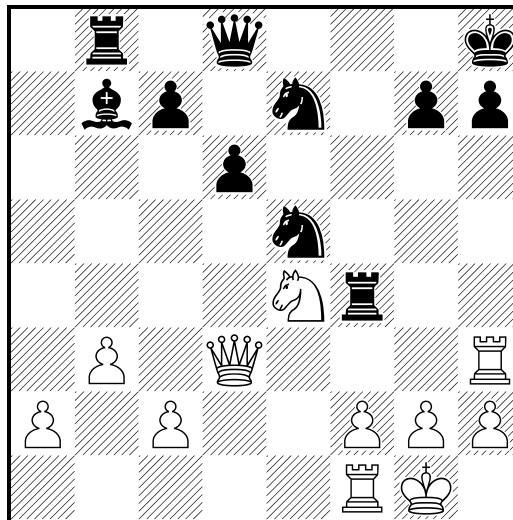

40

□ White

■ Black

White to move

1998

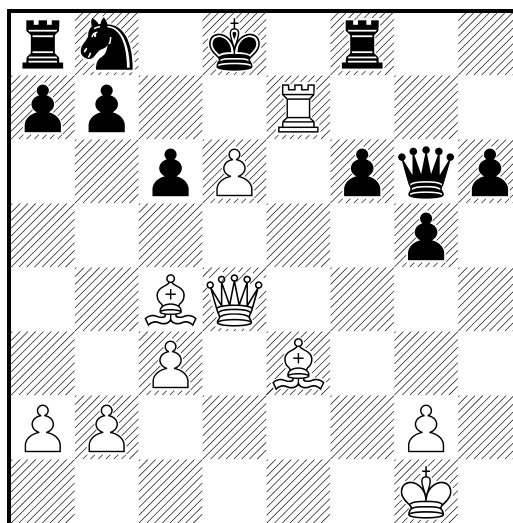

1.Db6+ axb6 2.Axb6+ Rc8 3.Tc7+ Rd8
4.Tf7+ Rc8 5.Txf8+ De8 6.Txe8+ Rd7
7.Td8#
1-0

41

□ White

■ Black

White to move

1998

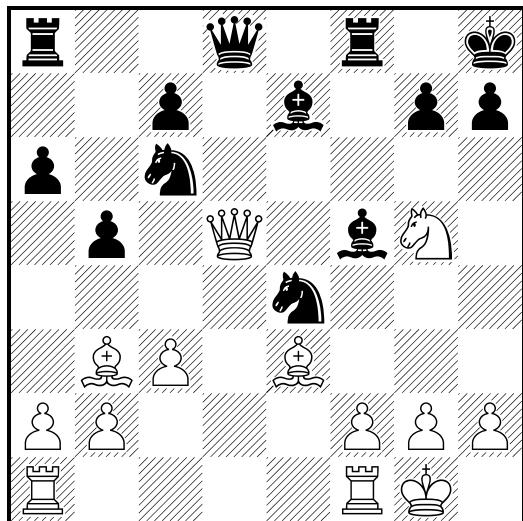

1.Dg8+ Tg8 2.Cf7#
1-0

42

□ White

■ Black

White to move

1998

(Diagrama)

1.Cf8 Txf8 2.Tg8+ Tg8 3.Dxf6+ Tg7
4.Dxg7#
1-0

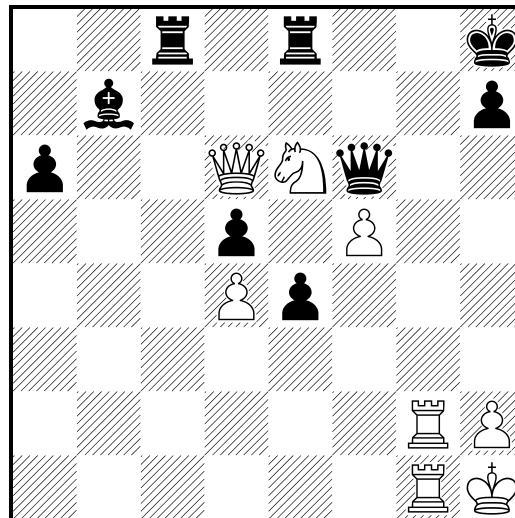

43

□ White

■ Black

White to move

1998

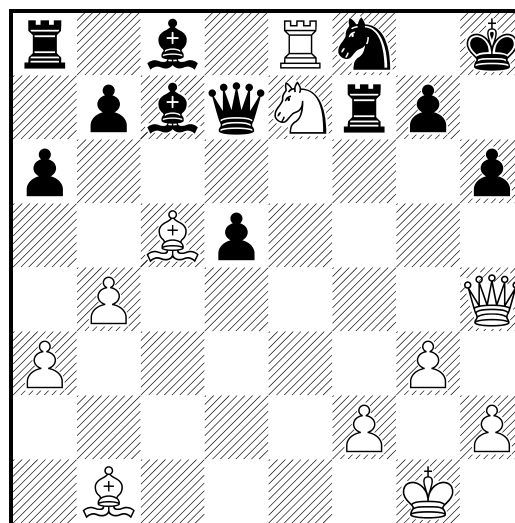

1.Dxh6+ gxh6 2.Ad4+ Ae5 3.Axe5+ Tg7
4.Txf8#
1-0

44

□ White

■ Black

White to move

1998

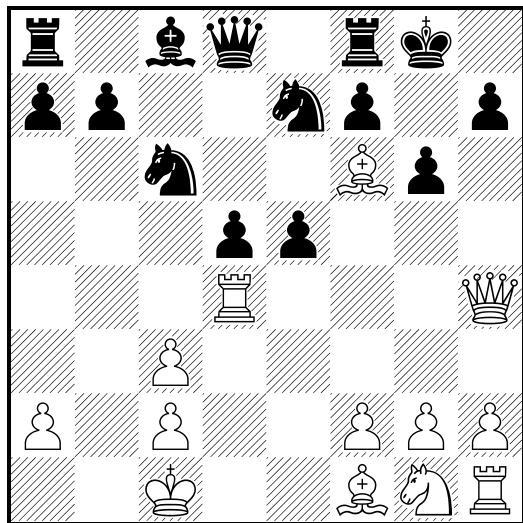

1.Dxh7+ Rxh7 2.Th4+ Rg8 3.Th8#
1-0

45

□ White

■ Black

White to move

1998

(Diagrama)

1.Th8+ Rf7 2.Dxg7+ Rxg7 3.T1h7#
1-0

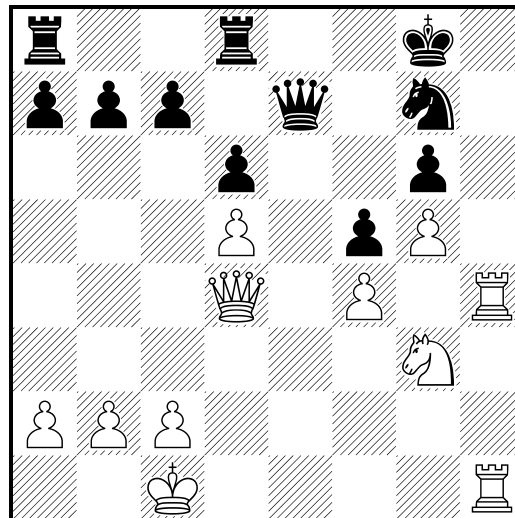

46

□ White

■ Black

White to move

1998

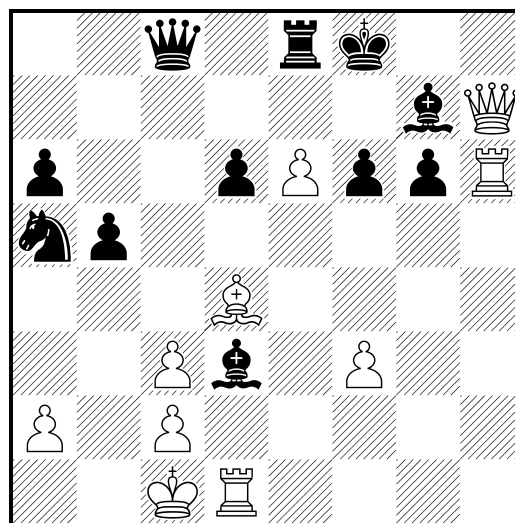

1.Axf6 Cb3+ 2.axb3 Axh6+ 3.Dxh6+ Rg8
4.Dg7#
1-0

47

□ White

■ Black

White to move

1998

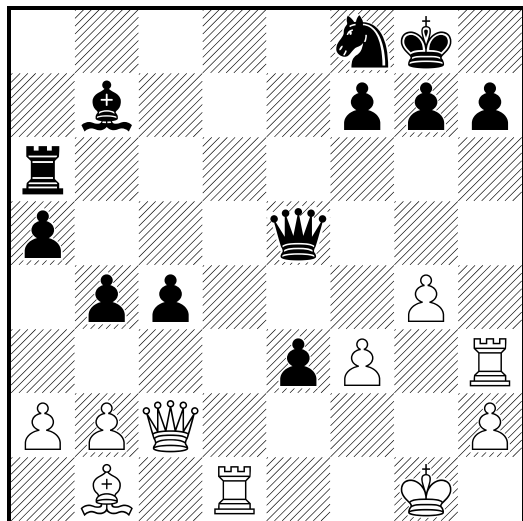

1.Dxh7+ Cxh7 2.Td8+ De8 3.Txe8+ Cf8
4.Th8+ Rxh8 5.Txf8#
1-0

48

□ White

■ Black

White to move

1998

(Diagrama)

1.Dxh8+ Rxh8 2.Af6+ Rg8 3.Te8#
1-0

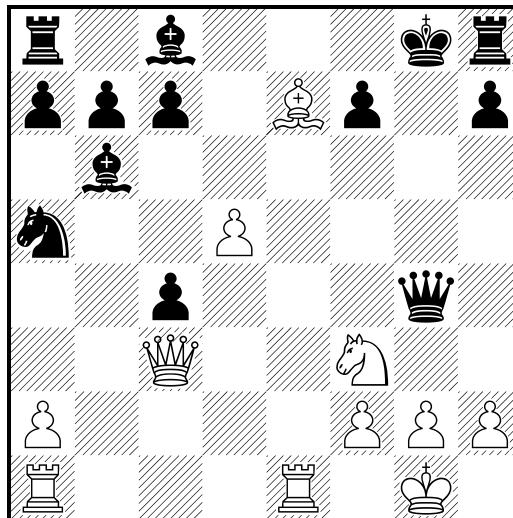

49

□ White

■ Black

White to move

1998

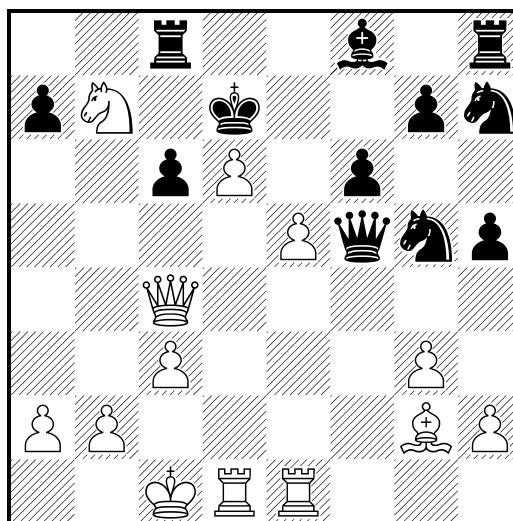

1.Df7+ Cxf7 2.e6+ Dxe6 3.Cc5+ Rd8
4.Cxe6+ Re8 5.d7+ Re7 6.dxc8C+ Re8
7.Axc6#
1-0

50

□ White

■ Black

White to move

1998

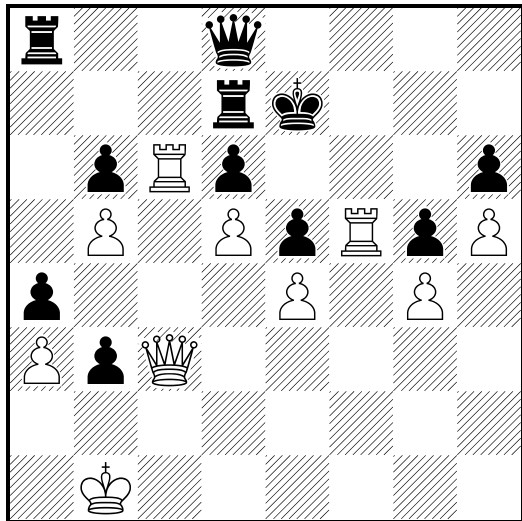

1.Dxe5+ dxe5 2.Te6#

1-0

51

□ White

■ Black

White to move

1998

(Diagrama)

1.Dxh7+ Rxh7 2.Th5#

1-0

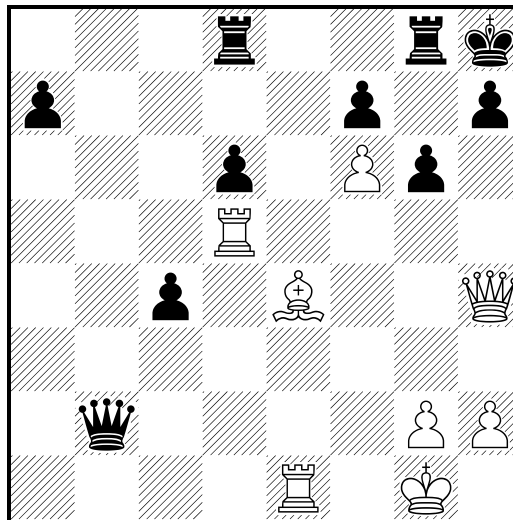

52

□ White

■ Black

White to move

1998

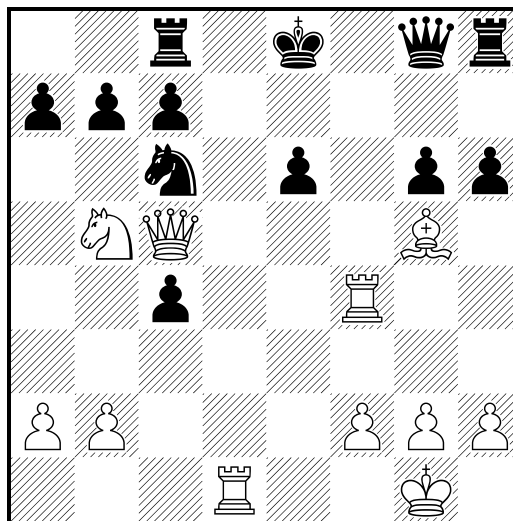

1.Dxc6+ bxc6 2.Cxc7+ Txc7 3.Td8#

1-0

53

□ White

■ Black

White to move

1998

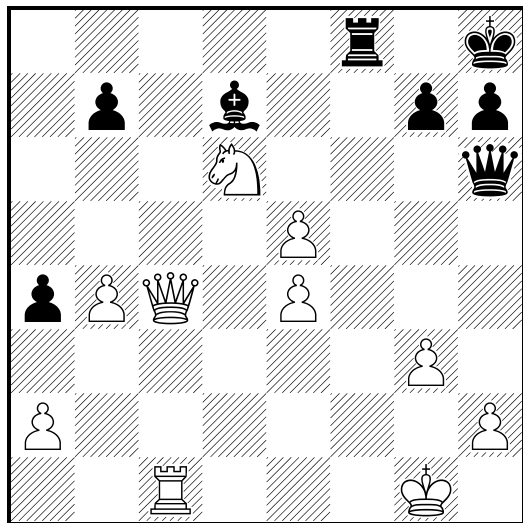

1.Cf7+ Rg8 2.Cxh6+ Rh8 3.Dg8+ Txg8
4.Cf7#
1-0

54

□ White

■ Black

White to move

1998

(Diagrama)

1.Dxe8+ Rxe8 2.Td8#
1-0

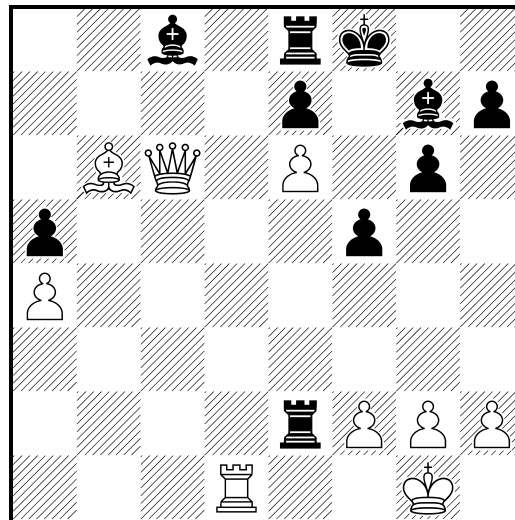

55

□ White

■ Black

White to move

1998

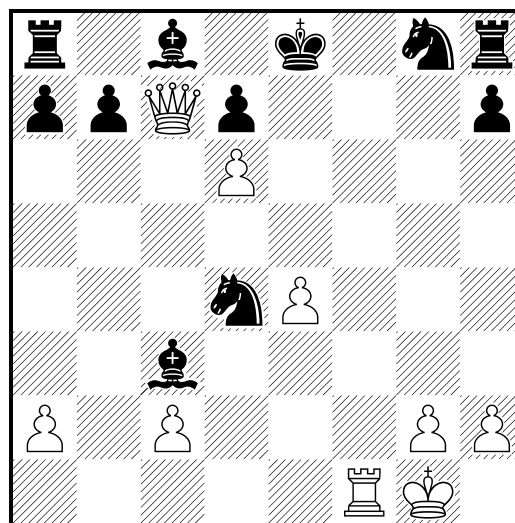

1.Dd8+ Rxd8 2.Tf8#
1-0

56

□ White

■ Black

White to move

1998

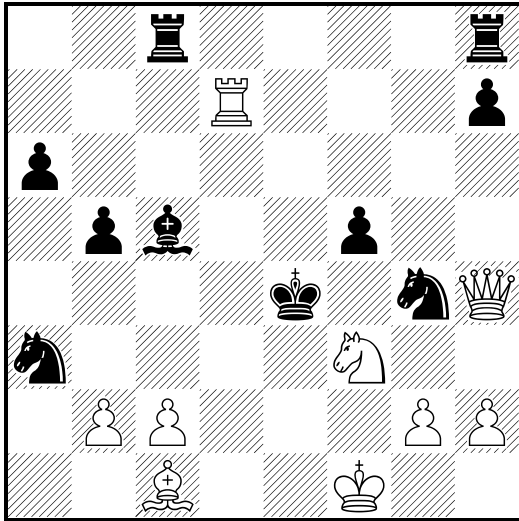

1.De7+ Axe7 2.Td4#
1-0

57

□ White

■ Black

White to move

1998

(Diagrama)

1.De8+ Cxe8 2.Ad5+ Ae6 3.Axe6+ Rh8
4.Tf8#
1-0

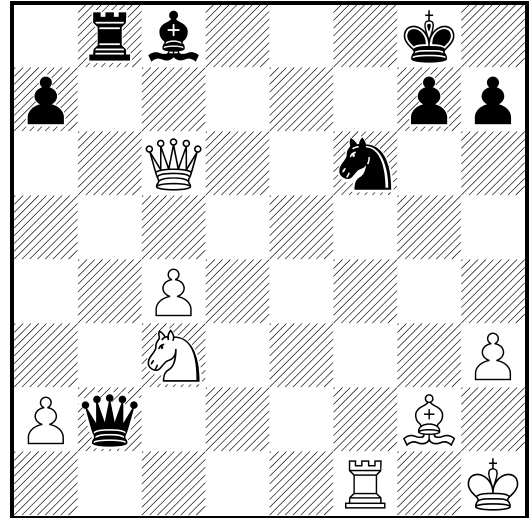

58

□ White

■ Black

White to move

1998

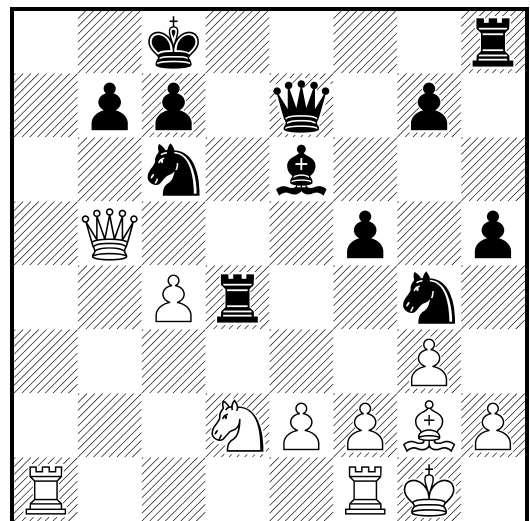

1.Axc6 bxc6 2.Dxc6 Rd8 3.Ta8+ Ac8
4.Txc8+ Rxc8 5.Ta1 Db4 6.Ta8+ Db8
7.De6+ Td7 8.Da6+ Rd8 9.Txb8+ Re7
10.Txh8 Cf6 11.Cf3
1-0

59

□ White

■ Black

White to move

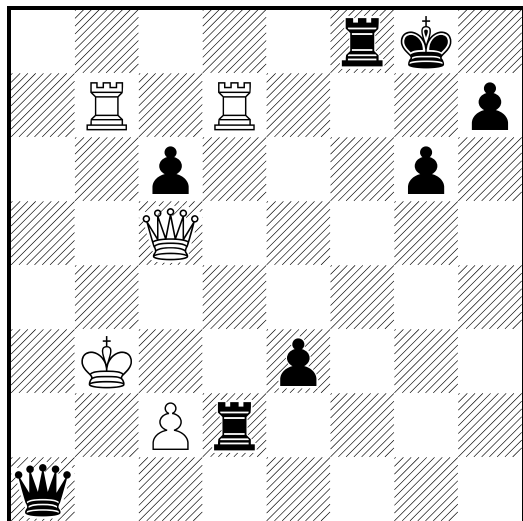

1998

1.Dxf8+ Rxf8 2.Tb8#

1-0

60

□ White

■ Black

White to move

(Diagrama)

1.Dxf7+ Rxf7 2.Ch6+ Rf8 3.Tg8+ Re7

4.Tg7+ Rf8 5.Tf7#

1-0

1998

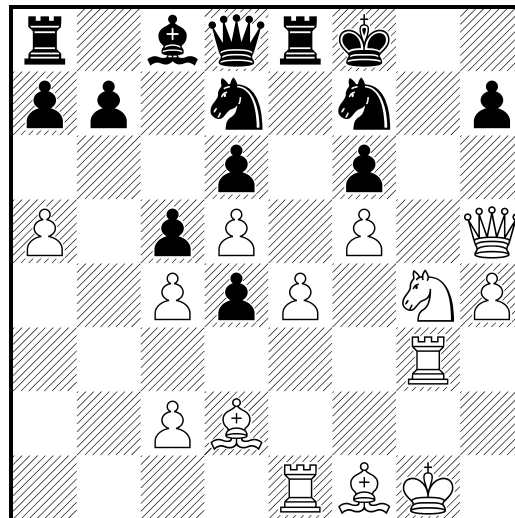

61

□ White

■ Black

White to move

1998

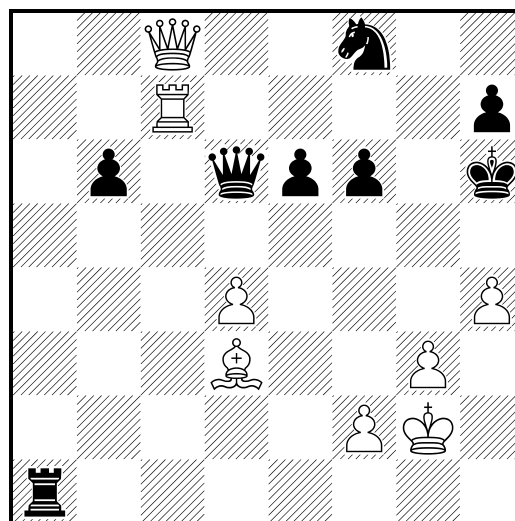

1.Dxf8+ Rh5 2.Txh7+ Rg4 3.Dg7#

1-0

62

□ White

■ Black

White to move

1998

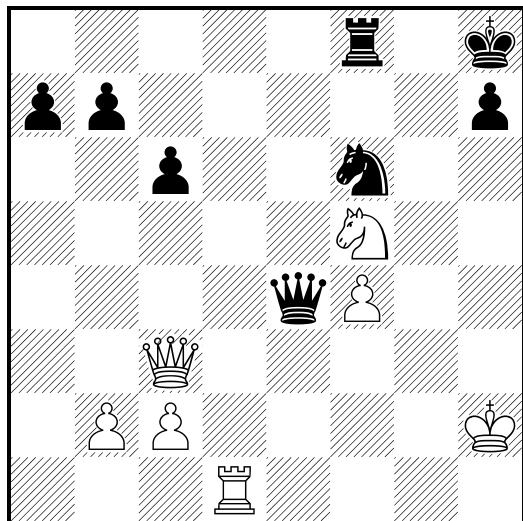

1.Dxf6+ Txf6 2.Td8+ De8 3.Txe8+ Tf8
4.Txf8#
1-0

63

□ White

■ Black

White to move

1998

(Diagrama)

1.Dxh7+ Rxh7 2.f6+ Rg8 3.Ah7+ Rxh7
4.g8D+ Tg8 5.Th3#
1-0

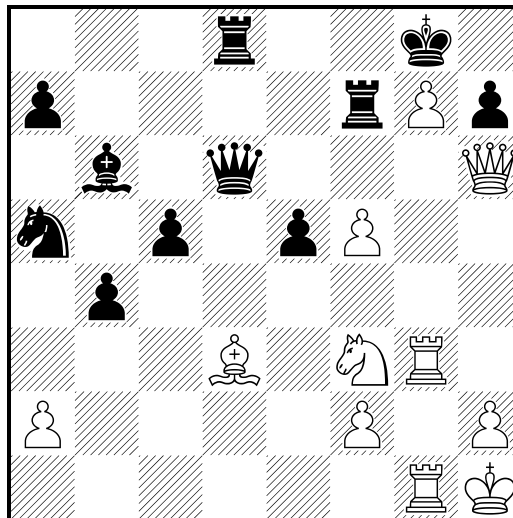

64

□ White

■ Black

White to move

1998

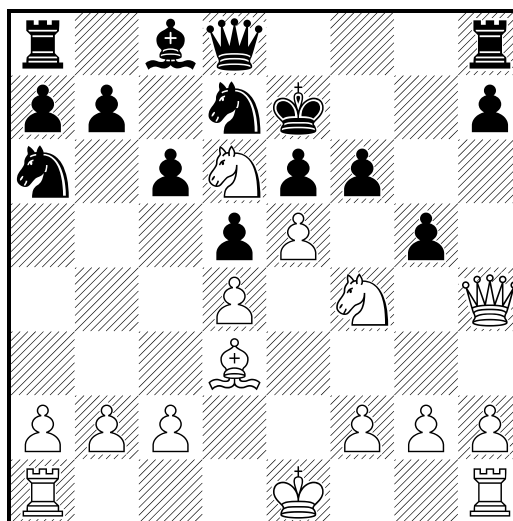

1.Dxh7+ Txh7 2.Cg6#
1-0

65

□ White

■ Black

White to move

1998

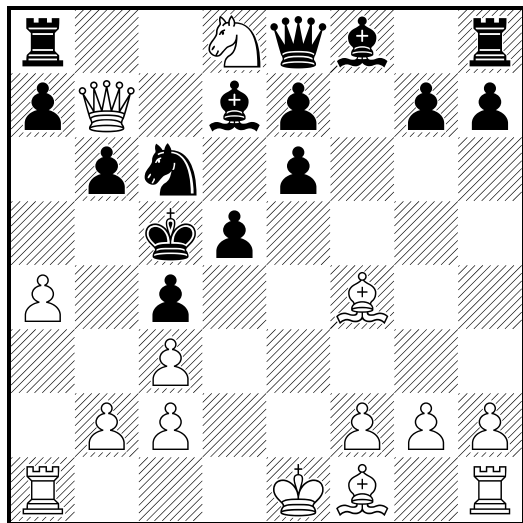

1.Dxc6+ Axc6 2.Cxe6#
1-0

66

□ White

■ Black

White to move

1998

(Diagrama)

1.Db8+ Cxb8 2.Td8#
1-0

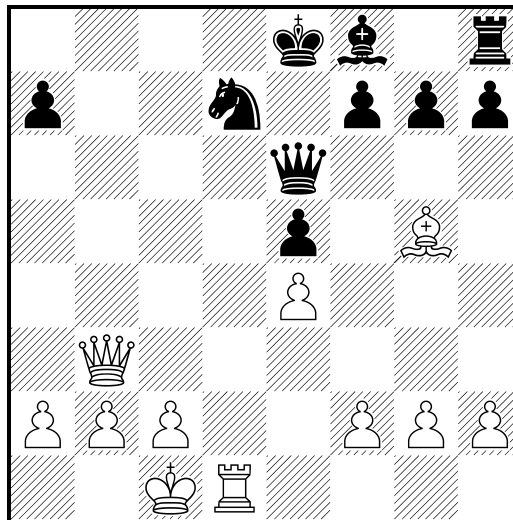

67

□ White

■ Black

White to move

1998

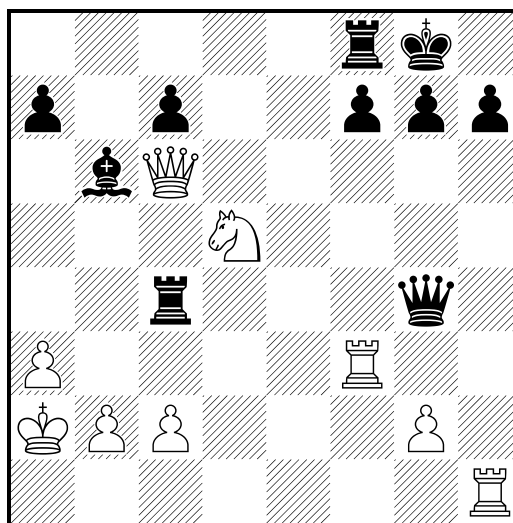

1.Dg6 Dxc6 2.Ce7+ Rh8 3.Cxc6+ Rg8
4.Ce7+ Rh8 5.Txh7+ Rxh7 6.Th3+ Th4
7.Txh4#
1-0

68

□ White

■ Black

White to move

1998

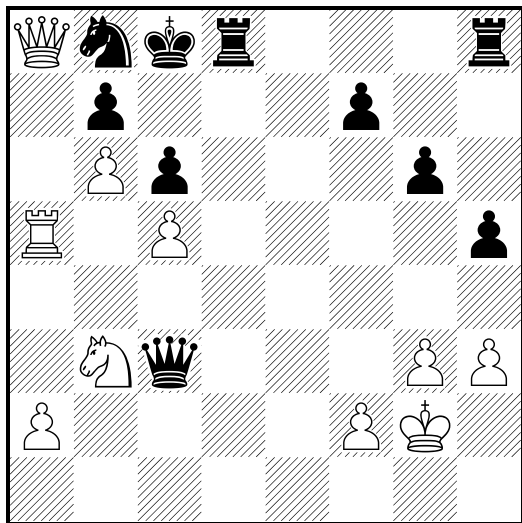

1.Dxb7+ Rxb7 2.Ta7+ Rc8 3.Tc7#
1-0

69

□ White

■ Black

White to move

1998

(Diagrama)

1.Txd5 Dxd5 2.Dxf7+ Dxf7 3.Cd7#
1-0

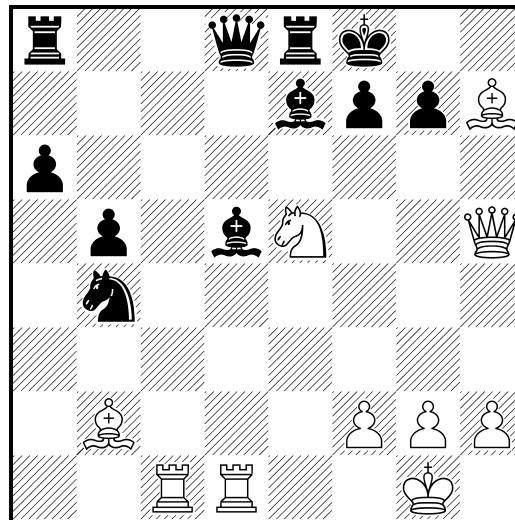

70

□ White

■ Black

White to move

1998

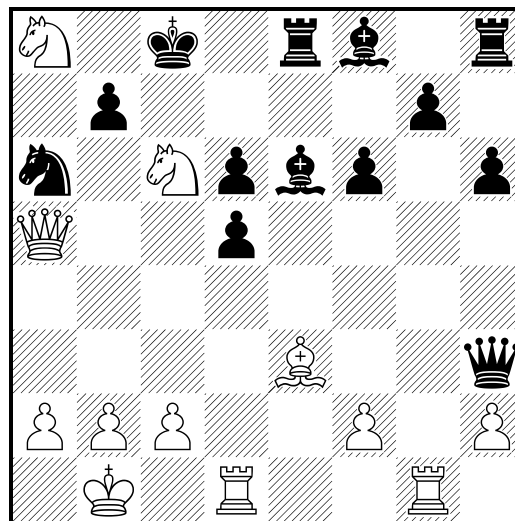

1.Dc7+ Cxc7 2.Cb6#
1-0

71

□ White

■ Black

White to move

1998

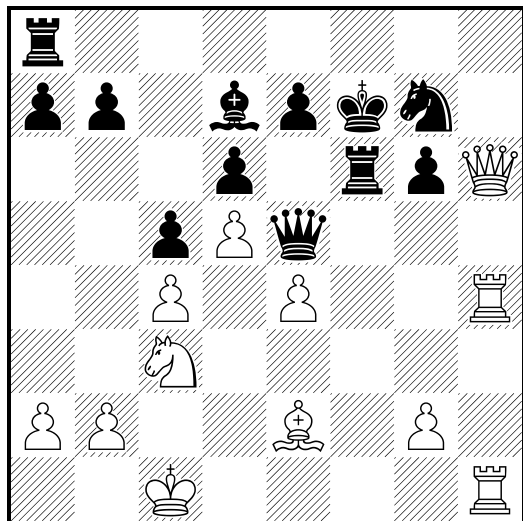

1.Dxg7+ Rxg7 2.Th7+ Rf8 3.Th8+ Rf7
4.T1h7#
1-0

72

□ White

■ Black

White to move

1998

(Diagrama)

1.Dxf7+ Cxf7 2.Axf7+ Rd8 3.Ce6#
1-0

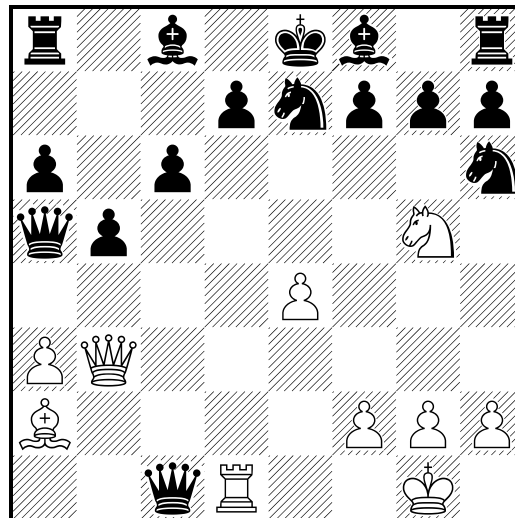

73

□ White

■ Black

White to move

1998

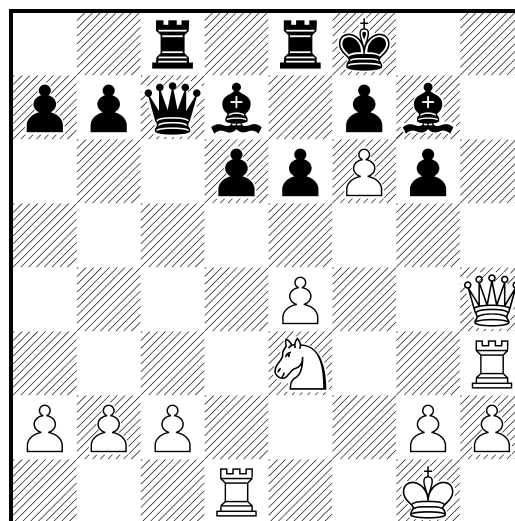

1.Dh8+ Axh8 2.Txh8#
1-0

74

□ White

■ Black

White to move

1998

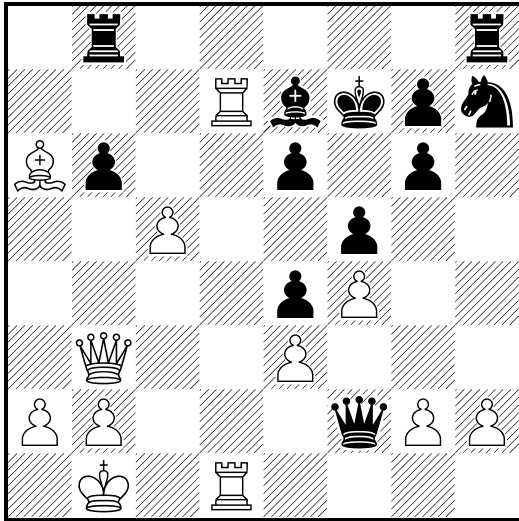

1.Dxe6+ Rxe6 2.Ac4+ Rf6 3.T1d6+ Axd6
4.Tf7#
1-0

75

□ White

■ Black

White to move

1998

(Diagrama)

1.Dd8+ Df8 2.Txh6+ Axb6 3.Df6+ Dg7 4.Th1
Dxf6 5.exf6 Ah3 6.Txh3 Cd2+ 7.Rc1 Cb3+
8.axb3 f3+ 9.Txh6#
1-0

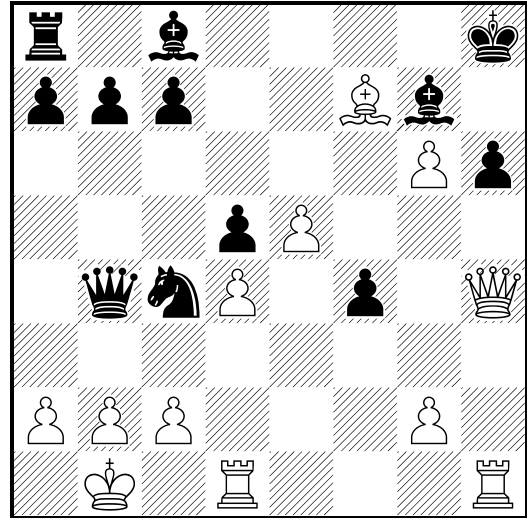

76

□ White

■ Black

White to move

1998

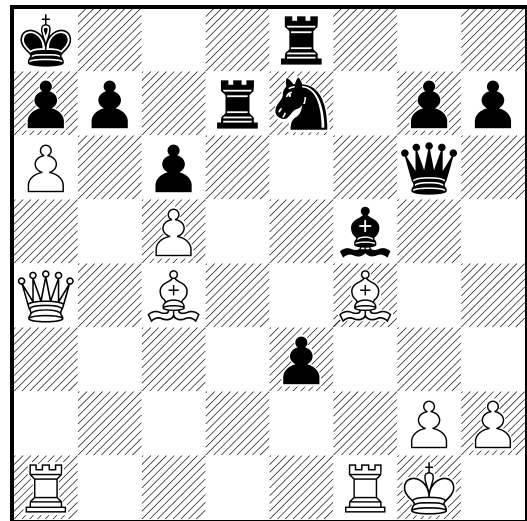

1.axb7+ Txb7 2.Dxa7+ Txa7 3.Txa7+ Rxa7
4.Ta1+ Rb7 5.Aa6+ Ra7 6.Ac8#
1-0

77

□ White

■ Black

White to move

1998

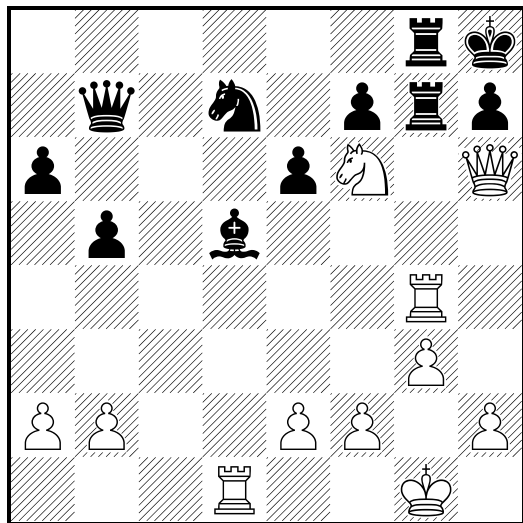

1.Dxh7+ Txh7 2.Txg8#
1-0

78

□ White

■ Black

White to move

1998

(Diagrama)

1.Dxh6+ Txh6 2.Tg8#
1-0

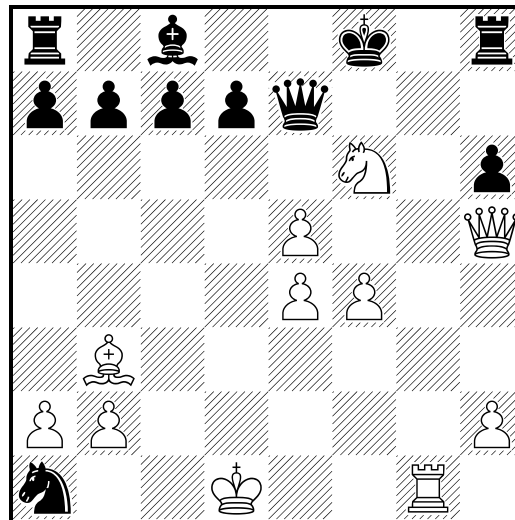

79

□ White

■ Black

White to move

1998

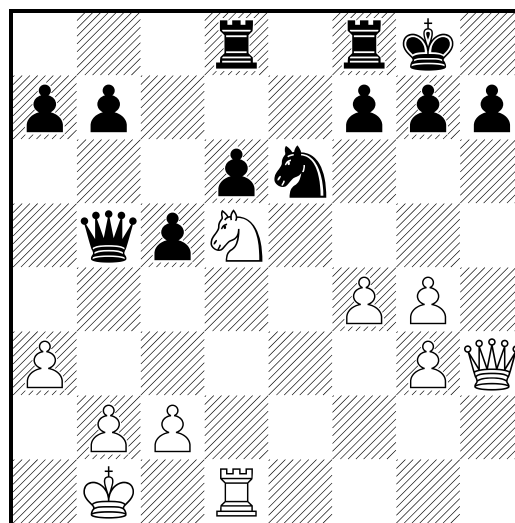

1.Ce7+ Rh8 2.Dxh7+ Rxh7 3.Th1#
1-0

80

□ White

■ Black

White to move

1998

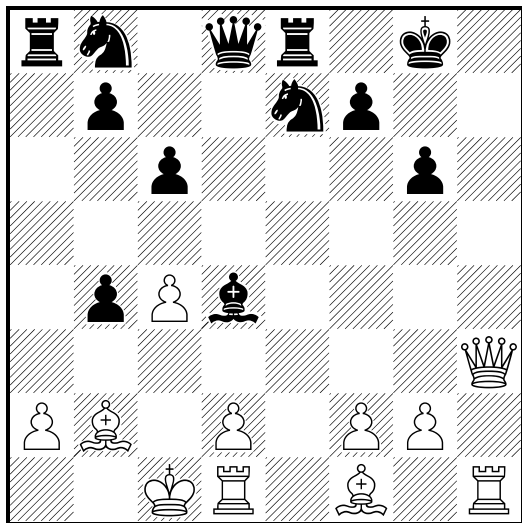

1.Dh8+ Axh8 2.Txh8#
1-0

81

□ White

■ Black

White to move

1998

(Diagrama)

1.Dxd7+ Txd7 2.Tc8+ Td8 3.Ab5#
1-0

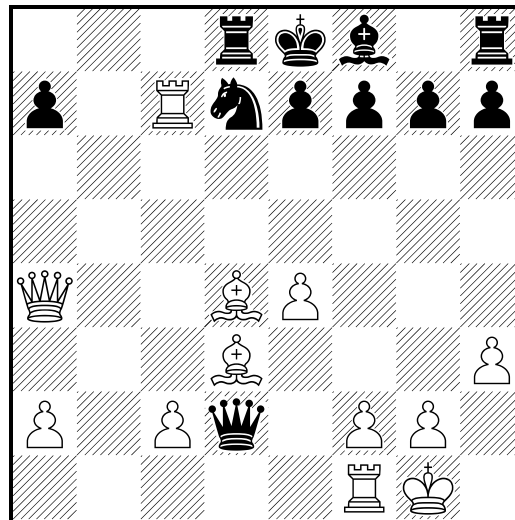

82

□ White

■ Black

White to move

1998

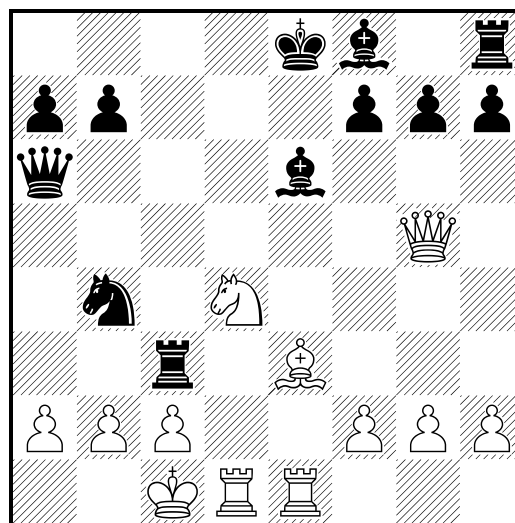

1.Dd8+ Rxd8 2.Cxe6+ Re7 3.Ag5+ f6
4.Cd8+ De2 5.Txe2+ Te3 6.Txe3#
1-0

83

□ White

■ Black

White to move

1998

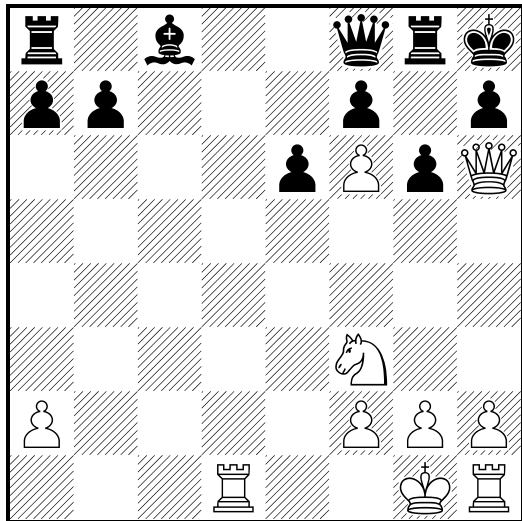

1.Cg5 Dg7 2.Td8 Dxh6 3.Cxf7#
1-0

84

□ White

■ Black

White to move

1998

(Diagrama)

1.De8+ Rxe8 2.Ab5+ Rd8 3.Te8#
1-0

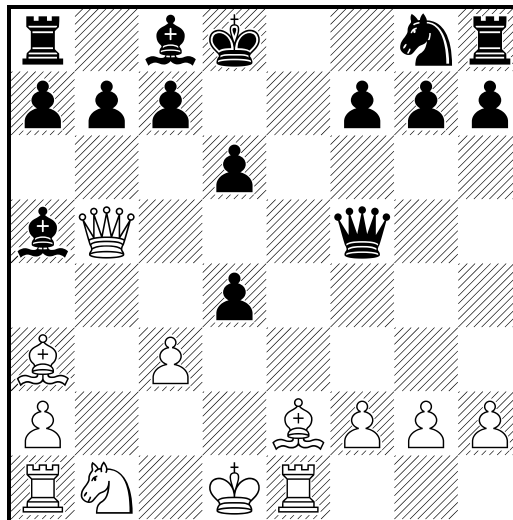

85

□ White

■ Black

White to move

1998

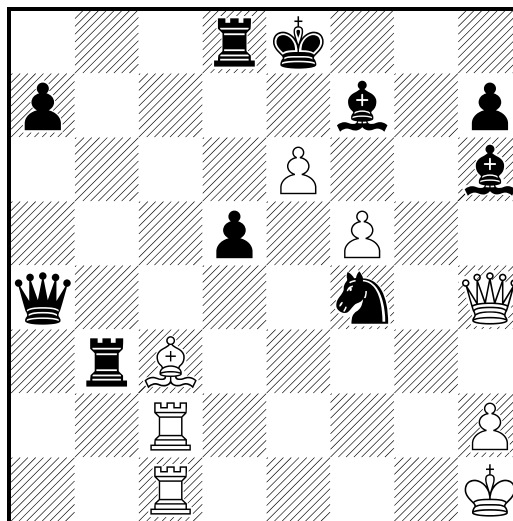

1.Dxd8+ Rxd8 2.Af6+ Re8 3.Tc8#
1-0

86

□ White

■ Black

White to move

1998

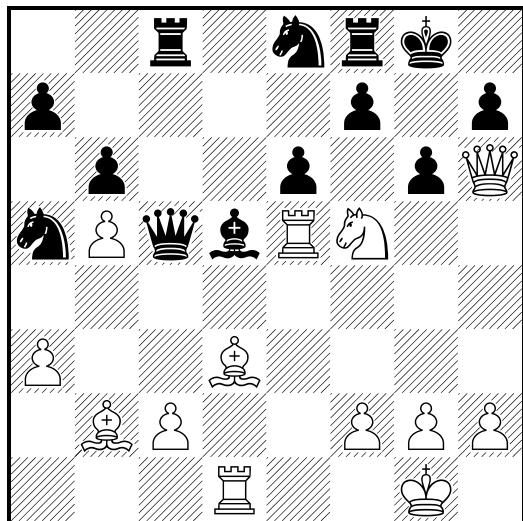

1.Ce7+ Dxe7 2.Dxh7+ Rxh7 3.Th5+ Rg8
4.Th8#
1-0

87

□ White

■ Black

White to move

1998

(Diagrama)

1.Dxa7+ Rxa7 2.Cc6+ Ra6 3.Ta5#
1-0

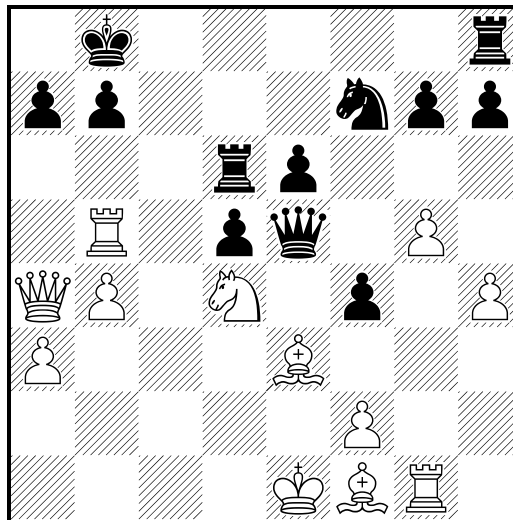

88

□ White

■ Black

White to move

1998

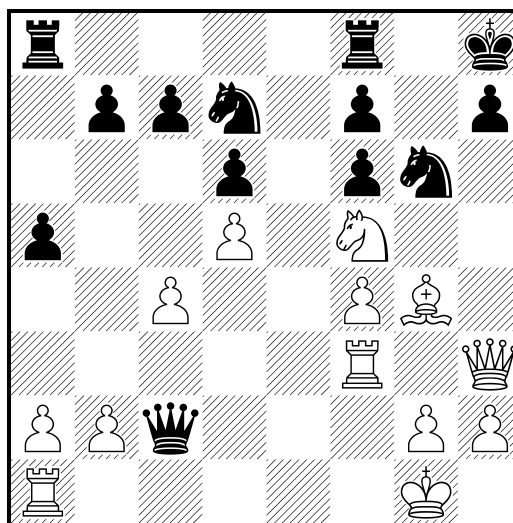

1.Dh6 Dxg2+ 2.Rxg2 Cxf4+ 3.Dxf4 Tg8
4.Tg3
1-0

89

□ White

■ Black

White to move

1998

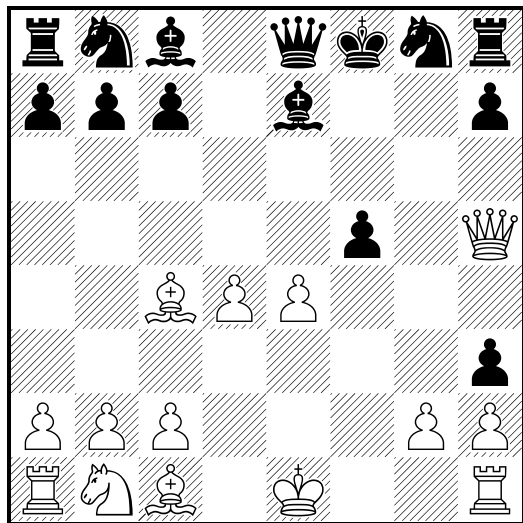

1.Dh6+ Cxh6 2.Axh6#

1-0

90

□ White

■ Black

White to move

1998

(Diagrama)

1.Dxb6+ Rxb6 2.Tb3+ Rc5 3.Ta5+ Rc4

4.Tb4+ Rxb4 5.Ad2+ Dc3 6.Axc3+ Rc4

7.Cd6#

1-0

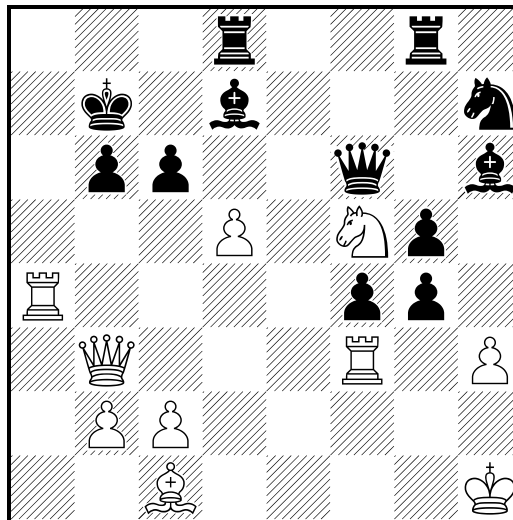

91

□ White

■ Black

White to move

1998

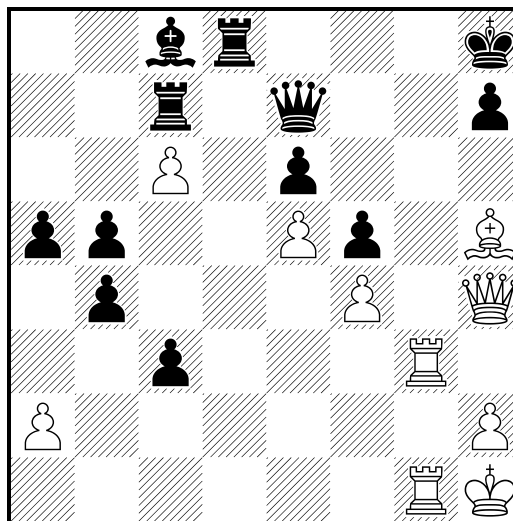

1.Af7 Dg5 2.Dxg5 Txf7 3.Dxd8+ Tf8 4.Dxf8#

1-0

92

□ White

■ Black

White to move

1998

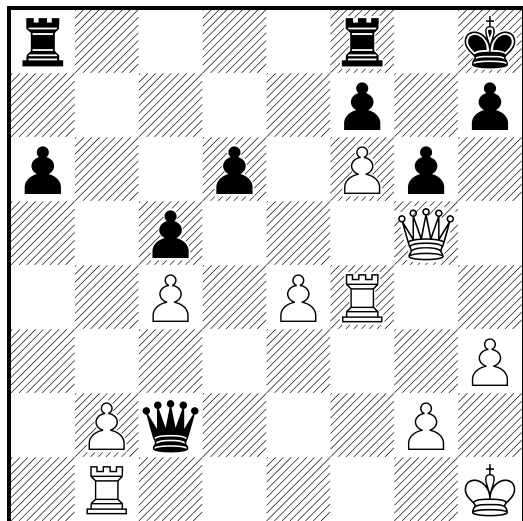

1.Dh6 Dxb1+ 2.Rh2 Dh1+ 3.Rxh1 Tg8
4.Dxh7+ Rxh7 5.Th4#
1-0

93

□ White

■ Black

White to move

1998

(Diagrama)

1.Dxh6+ Rg8 2.Dh8+ Rxh8 3.Axf6+ Rg8
4.Th8#
1-0

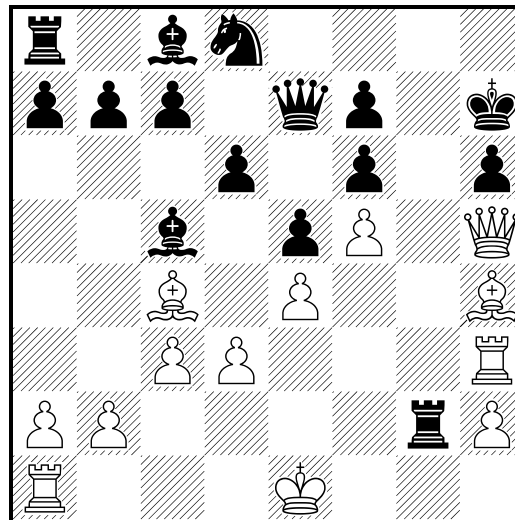

94

□ White

■ Black

White to move

1998

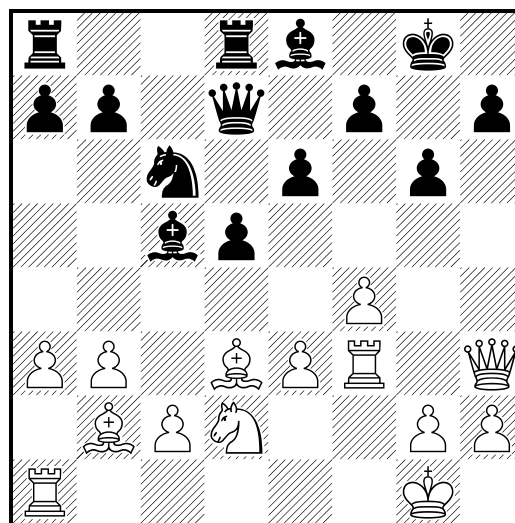

1.Dxh7+ Rf8 2.Af6 Axe3+ 3.Txe3 d4 4.Dg7#
1-0

95

□ White

■ Black

White to move

1998

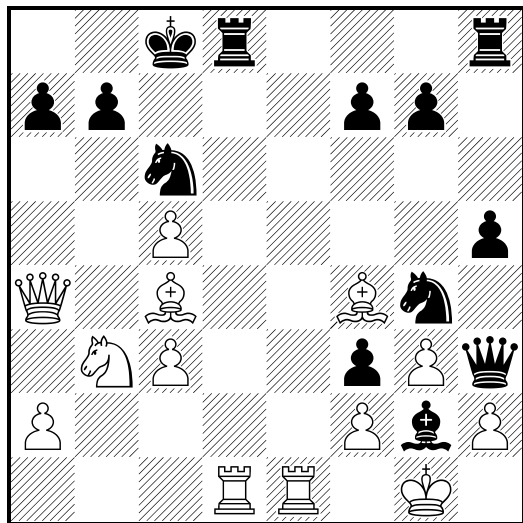

1.Dxc6+ bxc6 2.Aa6#
1-0

96

□ White

■ Black

White to move

1998

(Diagrama)

1.Df3+ Ag4 2.Dxg4+ Cxg4 3.Cg3+ Rh4
4.Cf3#
1-0

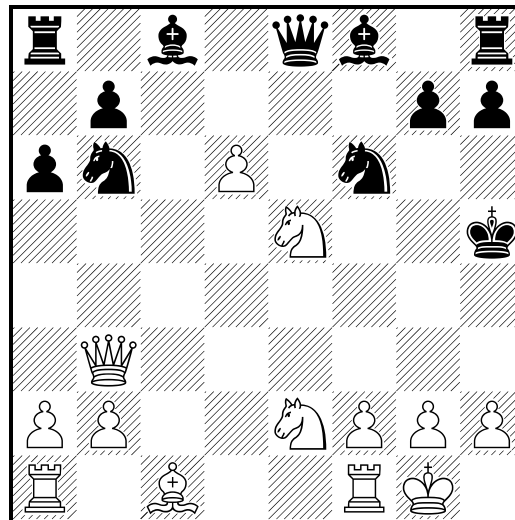

97

□ White

■ Black

White to move

1998

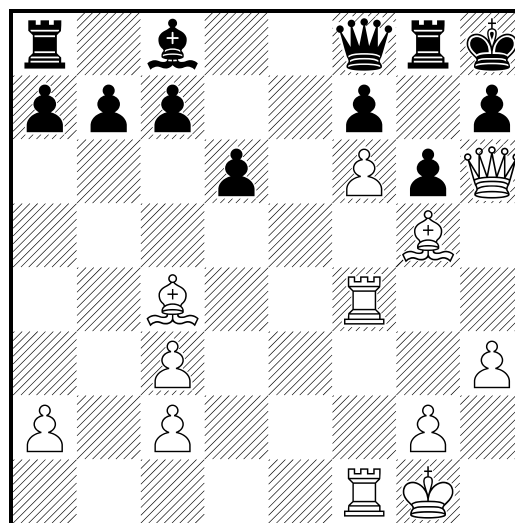

1.Dxh7+ Rxh7 2.Th4+ Dh6 3.Txh6#
1-0

98

□ White

■ Black

White to move

1998

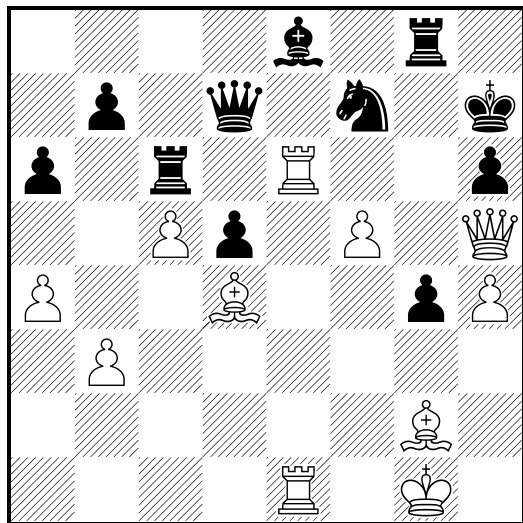

1.Dg6+ Txg6 2.fxg6+ Rg8 3.Txe8+ Dxe8
4.Txe8#
1-0

99

□ White

■ Black

White to move

1998

(Diagrama)

1.Dxa6+ Rxa6 2.Ta3#
1-0

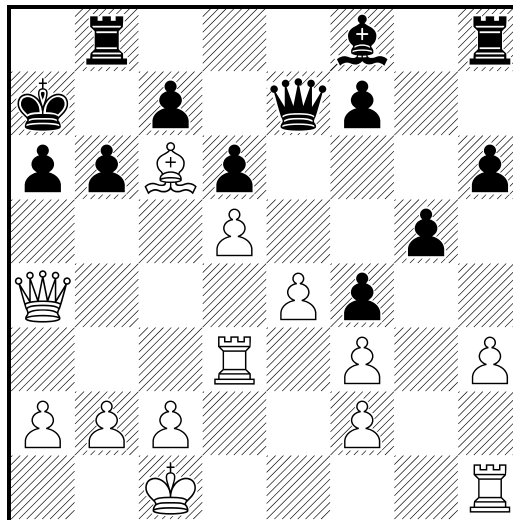

100

□ White

■ Black

White to move

1998

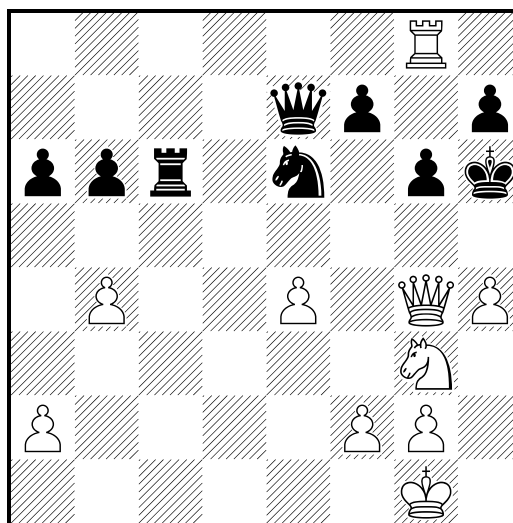

1.Dh5+ gxh5 2.Cf5#
1-0

101

□ White

■ Black

White to move

1998

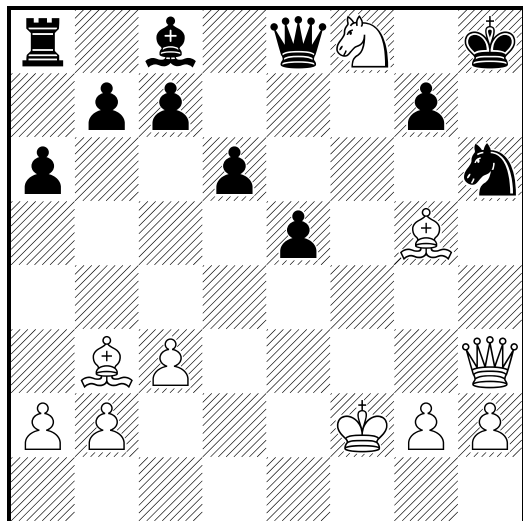

1.Dxh6+ gxh6 2.Af6#
1-0

102

□ White

■ Black

White to move

1998

(Diagrama)

1.Dh6+ Rxh6 2.Af8+ Rh5 3.g4+ Rh4 4.Ae7+
g5 5.Axg5+ Rh3 6.Cf2+ Rxh2 7.Af4#
1-0

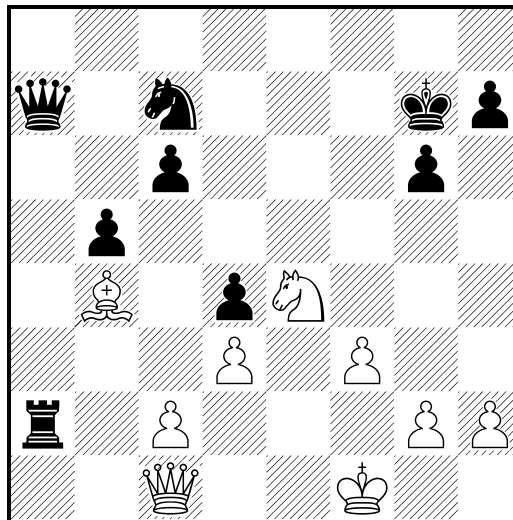

103

□ White

■ Black

White to move

1998

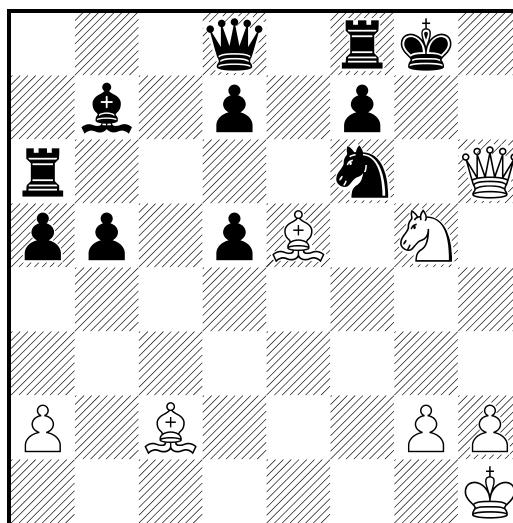

1.Dh7+ Cxh7 2.Axh7#
1-0

104

□ White

■ Black

White to move

1998

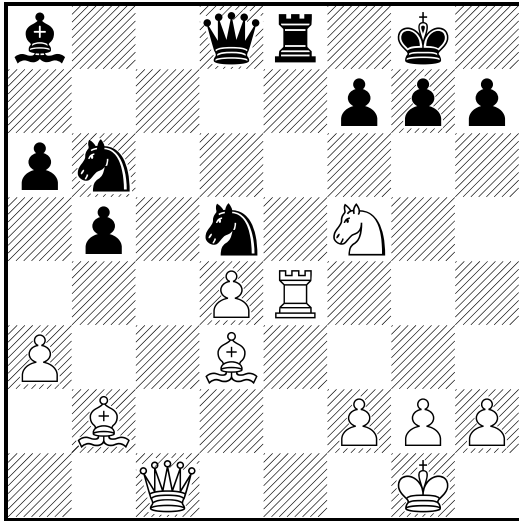

1.Dg5 g6 2.Dh6 gxf5 3.Tg4+ fxg4 4.Axh7+ Rh8 5.Ag6+ Rg8 6.Dh7+ Rf8 7.Dxf7#
1-0

105

□ White

■ Black

White to move

1998

(Diagrama)

1.Dxg6+ fxg6 2.Axf8#
1-0

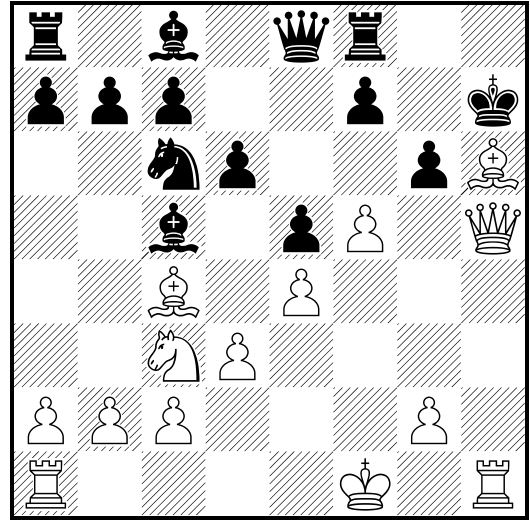

106

□ White

■ Black

White to move

1998

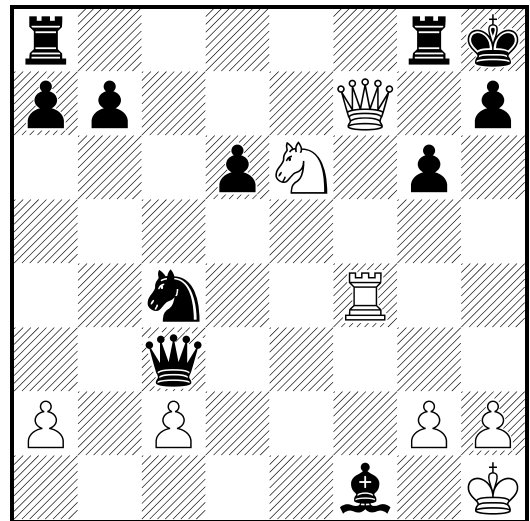

1.Dxh7+ Rxh7 2.Th4#
1-0

107

White

Black

White to move

1998

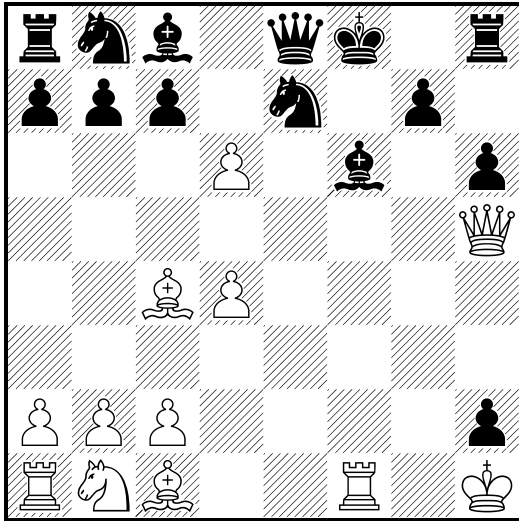

1.Txf6+ gxf6 2.Dxh6+ Txh6 3.Axh6#
1-0

108

White

Black

White to move

1998

(Diagrama)

1.Dxh7+ Rxh7 2.Th3+ Rg6 3.Tg1#
1-0

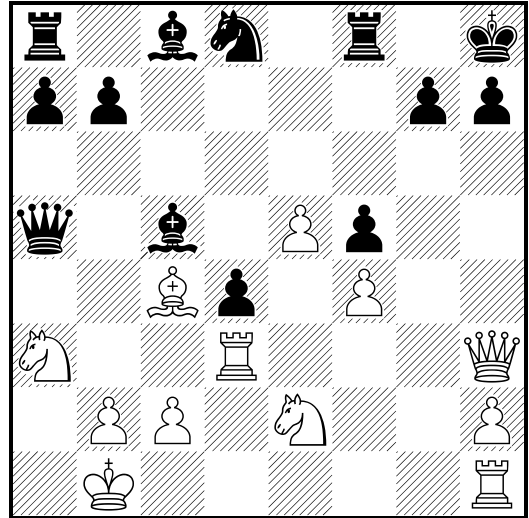

109

White

Black

White to move

1998

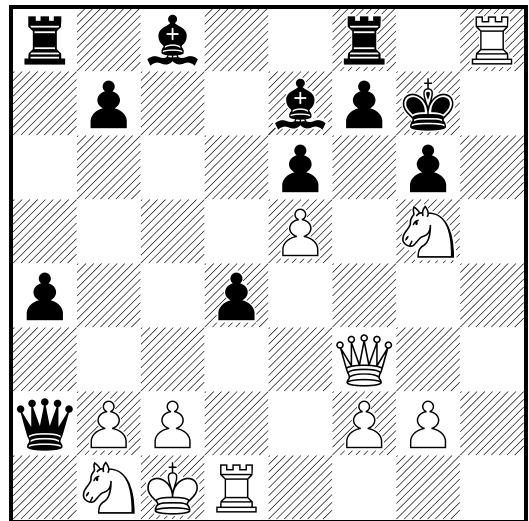

1.Df6+ Axf6 2.Th7+ Rg8 3.exf6 Dxb2+
4.Rxb2 a3+ 5.Cxa3 Txa3 6.Tg7+ Rh8 7.Th1+
Th3 8.Txh3#
1-0

110

□ White

■ Black

White to move

1998

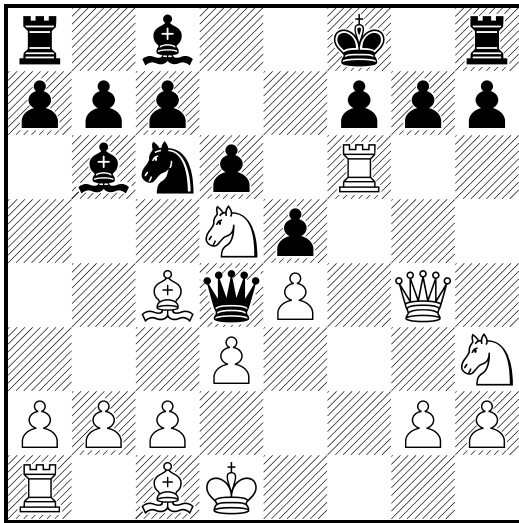

1.Dxg7+ Re8 2.Dxf7+ Rd8 3.Txd6+ cxd6
4.Ag5+ Ce7 5.Dxe7#
1-0

111

□ White

■ Black

White to move

1998

(Diagrama)

1.Dxh6+ gxh6 2.Cf6+ Rh8 3.Txg8#
1-0

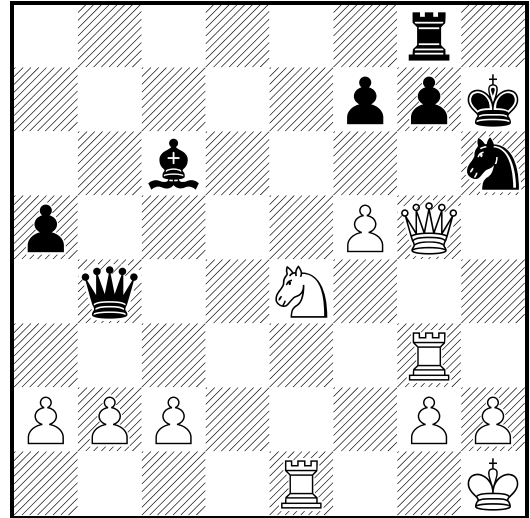

112

□ White

■ Black

White to move

1998

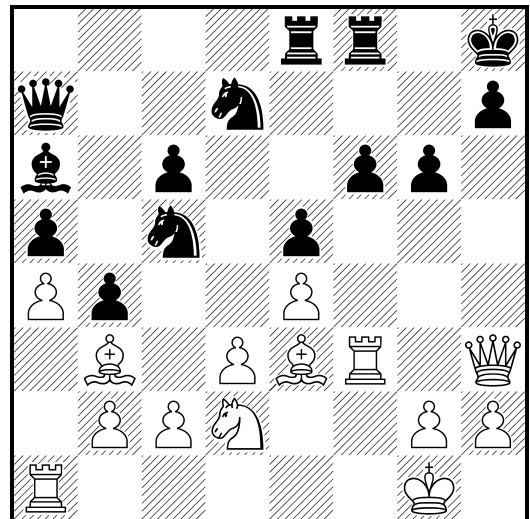

1.Dxh7+ Rxh7 2.Th3+ Rg7 3.Ah6+ Rh7
4.Axf8#
1-0

113

□ White

■ Black

White to move

1998

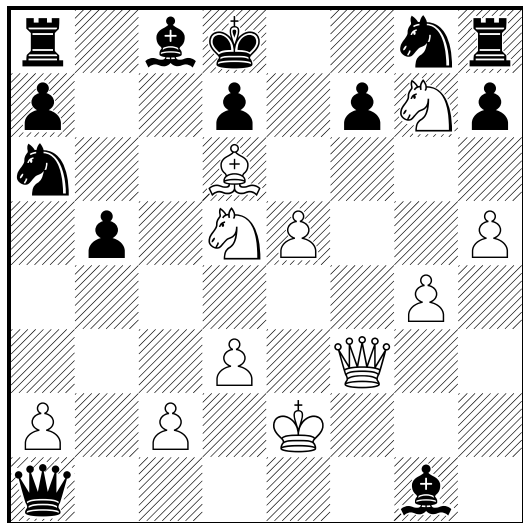

1.Df6+ Cxf6 2.Ae7#

1-0

114

□ White

■ Black

White to move

1998

(Diagrama)

1.Dh7+ Txb7 2.Txb7#

1-0

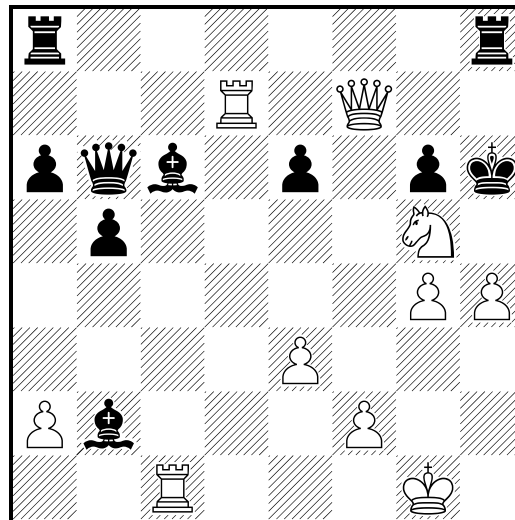

115

□ White

■ Black

White to move

1998

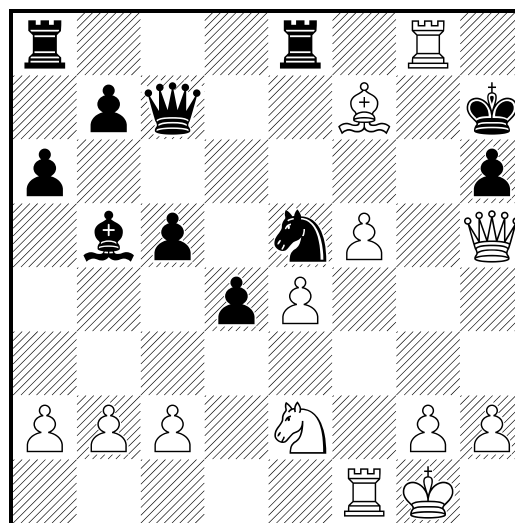

1.Dg6+ Cxg6 2.fxg6#

1-0

116

□ White

■ Black

White to move

1998

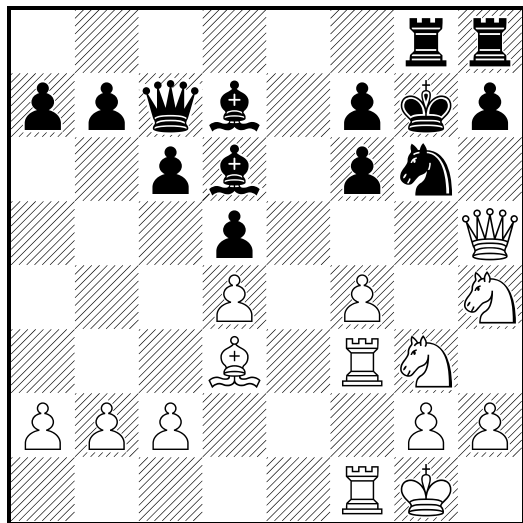

1.Dh6+ Rxh6 2.Chf5+ Axf5 3.Cxf5+ Rh5
4.Th3+ Ch4 5.Txh4+ Rg6 6.Th6#
1-0

117

□ White

■ Black

White to move

1998

(Diagrama)

1.Dxg7+ Rxg7 2.Af6+ Rh7 3.Th4+ Rg8
4.Th8#
1-0

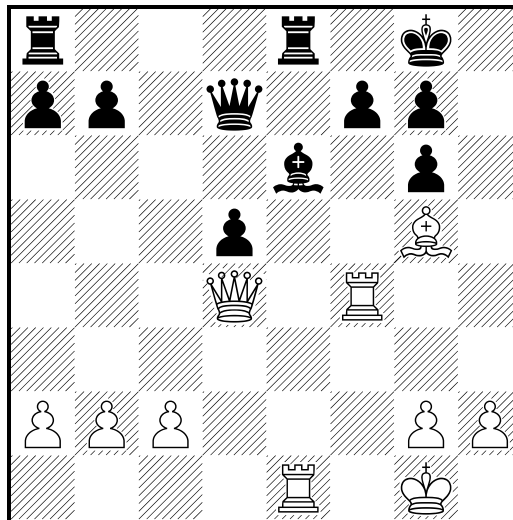

118

□ White

■ Black

White to move

1998

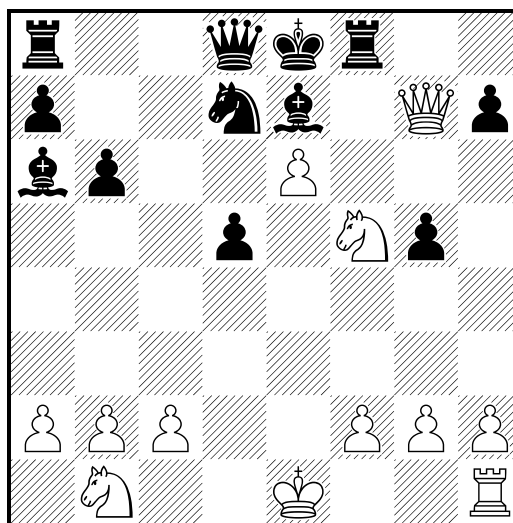

1.Dg6+ hxg6 2.Cg7#
1-0

119

□ White

■ Black

White to move

1998

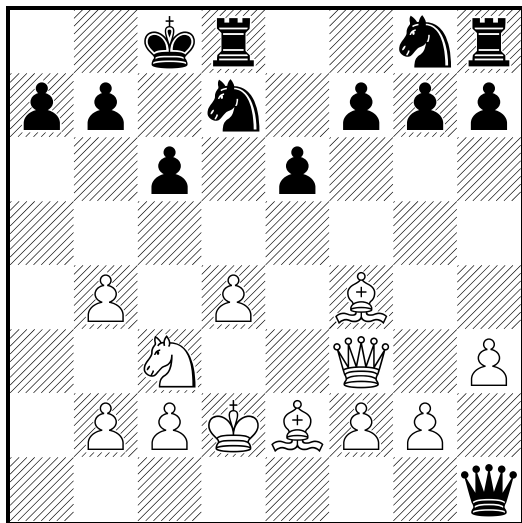

1.Dxc6+ bxc6 2.Aa6#
1-0

120

□ White

■ Black

White to move

1998

(Diagrama)

1.Dg6 Dg8 2.Dh7+ Dxh7 3.Cf7#
1-0

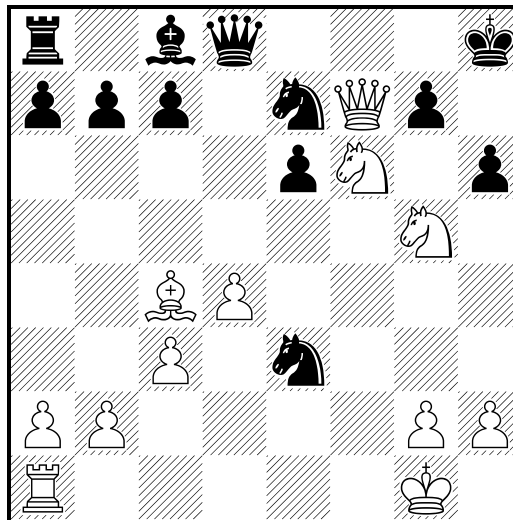

121

□ White

■ Black

White to move

1998

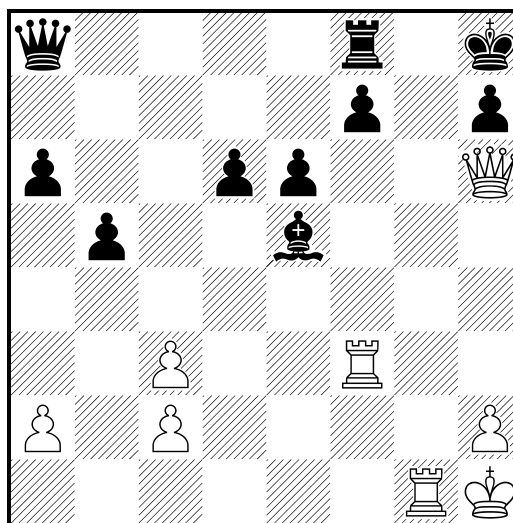

1.Tg2 Dd8 2.Th3 Axh2 3.Dxh7#
1-0

125

□ White

■ Black

White to move

1998

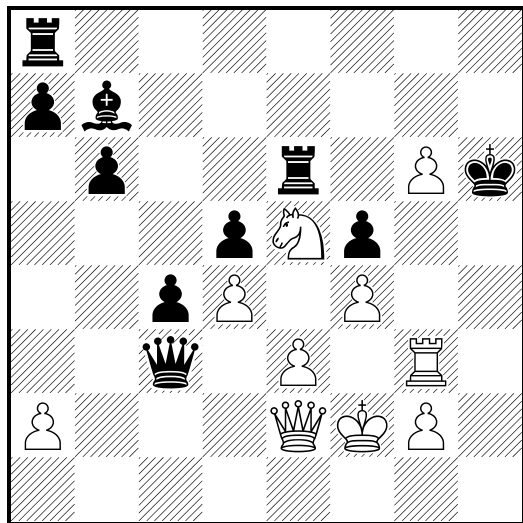

1.Dh5+ Rg7 2.Dh7+ Rf6 3.Df7#
1-0

126

□ White

■ Black

White to move

1998

(Diagrama)

1.Df7+ Txf7 2.exf7#
1-0

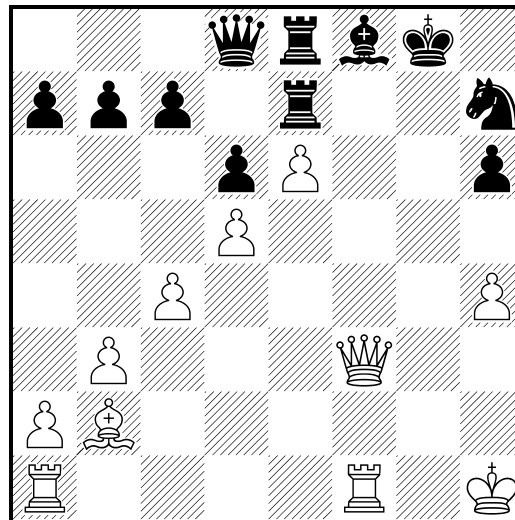

127

□ White

■ Black

White to move

1998

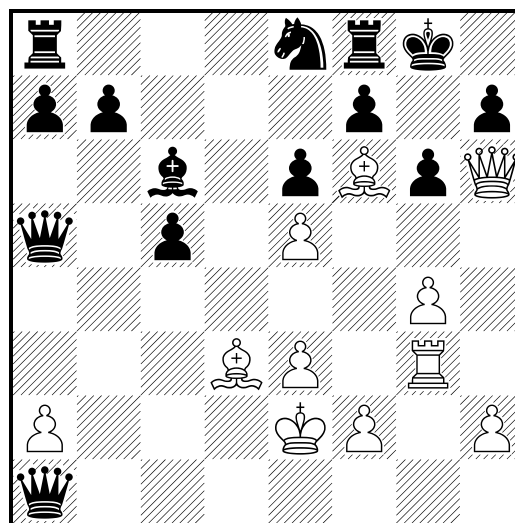

1.Dxh7+ Rxh7 2.Th3+ Rg8 3.Th8#
1-0

128

□ White

■ Black

White to move

1998

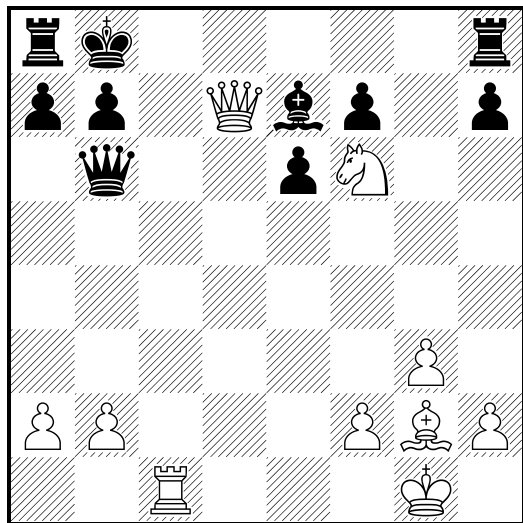

1.Dc8+ Txc8 2.Cd7#
1-0

129

□ White

■ Black

White to move

1998

(Diagrama)

1.Dxg6+ Rh8 2.Axf5 exf5 3.Dxh6+ Th7
4.Dxh7#
1-0

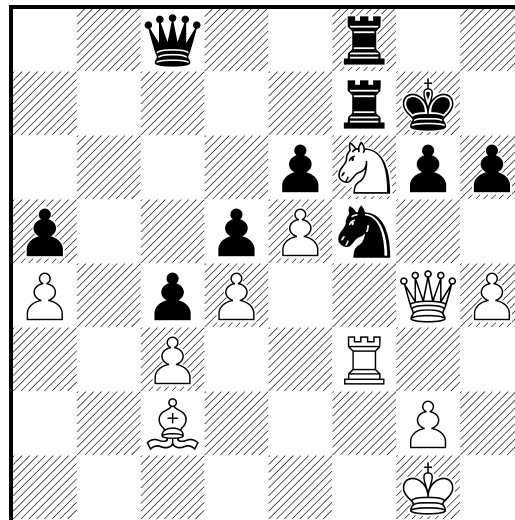

130

□ White

■ Black

White to move

1998

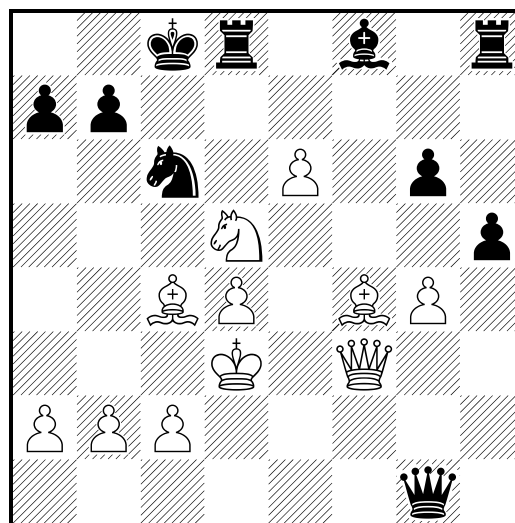

1.Cb6+ axb6 2.Dxc6+ bxc6 3.Aa6#
1-0

134

□ White

■ Black

White to move

1998

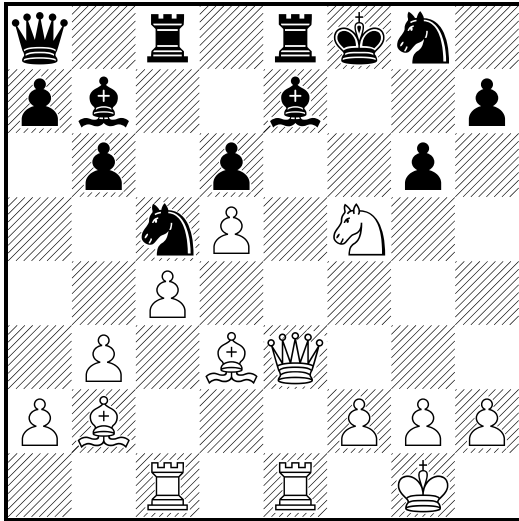

1. Ag7+ Rf7 2. De6+ Cxe6 3. dxe6#
1-0

135

□ White

■ Black

White to move

1998

(Diagrama)

1. Dxd6+ Rxd6 2. Ce6+ Cf4 3. Txf4 fxe6
4. Txf8+ Rg7 5. Txd8 exd5 6. Axd5
1-0

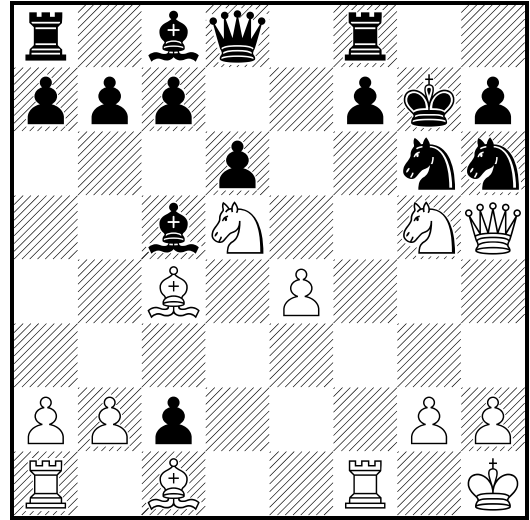

136

□ White

■ Black

White to move

1998

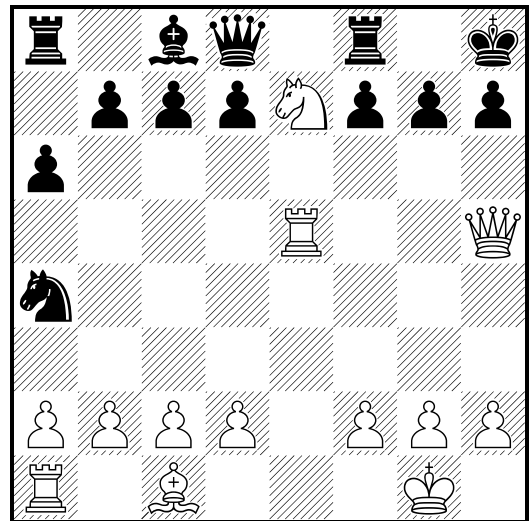

1. Dxd7+ Rxd7 2. Th5#
1-0

137

□ White

■ Black

White to move

1998

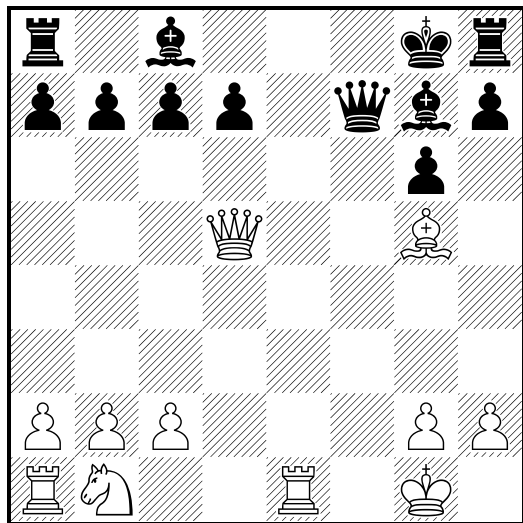

1.Te8+ Af8 2.Ah6 Dxd5 3.Txf8#
1-0

138

□ White

■ Black

White to move

1998

(Diagrama)

1.Dxb8+ Rd7 2.Axb5#
1-0

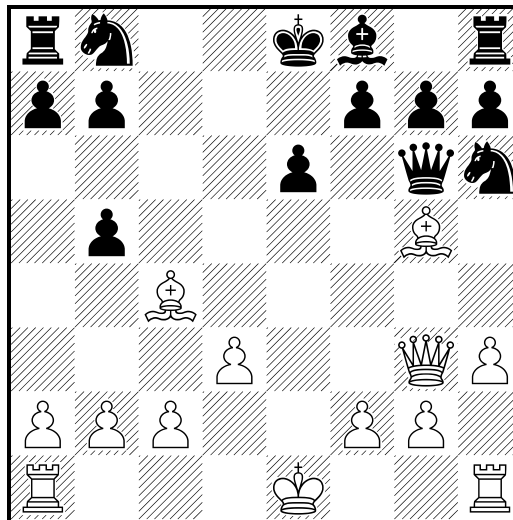

139

□ White

■ Black

White to move

1998

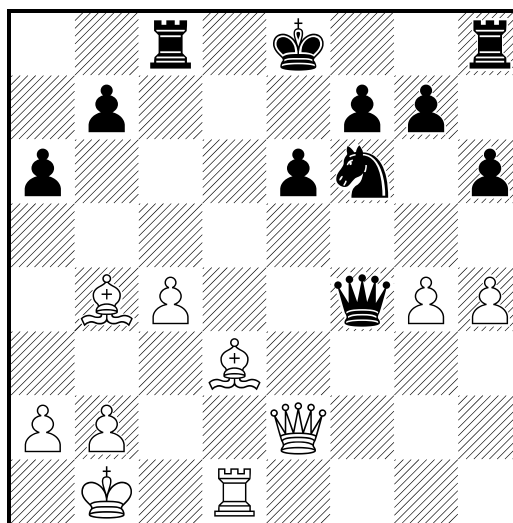

1.Dxe6+ fxe6 2.Ag6#
1-0

140

□ White

■ Black

White to move

1998

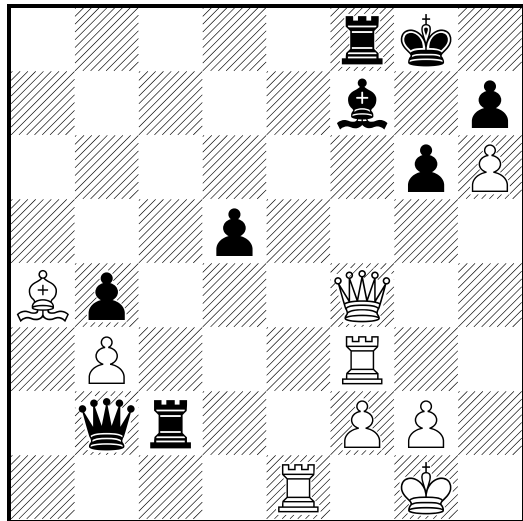

1.Dxf7+ Txf7 2.Te8+ Tf8 3.Texf8#
1-0

141

□ White

■ Black

White to move

1998

(Diagrama)

1.De8+ Rxe8 2.Cf6+ Rd8 3.Cf7#
1-0

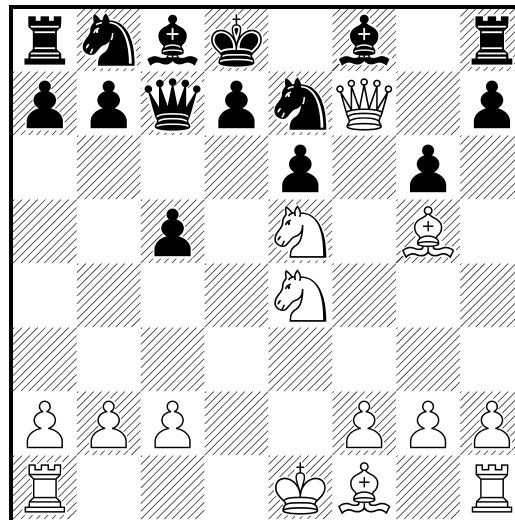

142

□ White

■ Black

White to move

1998

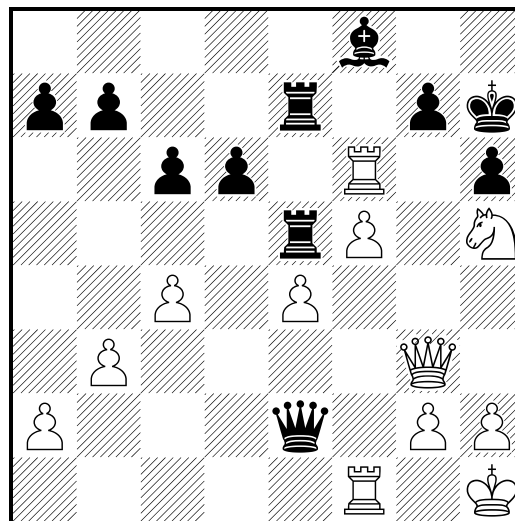

1.Txh6+ gxh6 2.Cf6+ Rh8 3.Dg8#
1-0

143

□ White

■ Black

White to move

1998

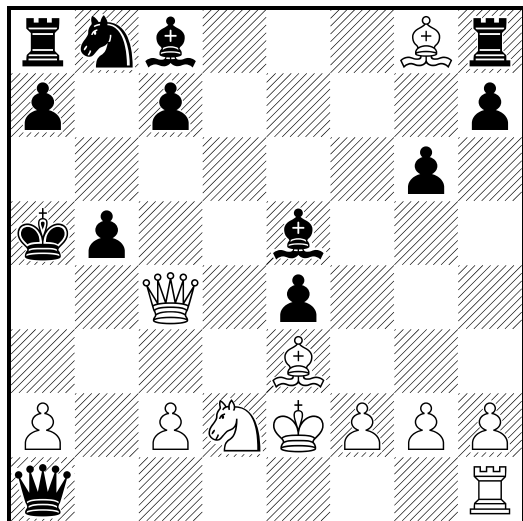

1.Cb3+ Ra6 2.Da4+ bxa4 3.Ac4+ Rb7
4.Ca5#
1-0

144

□ White

■ Black

White to move

1998

(Diagrama)

1.Dxh7+ Cxh7 2.Txh7+ Rxh7 3.Th3+ Ah6
4.Txh6#
1-0

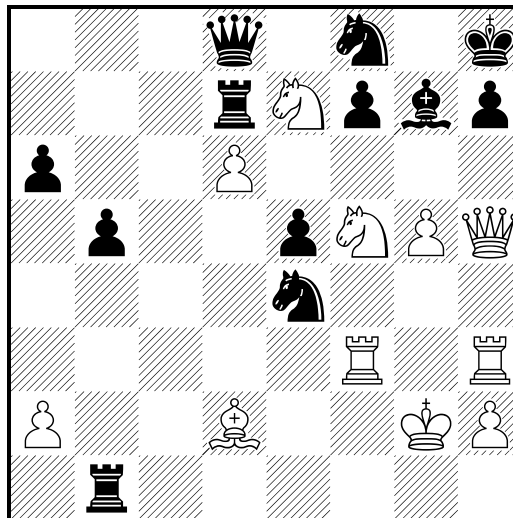

145

□ White

■ Black

White to move

1998

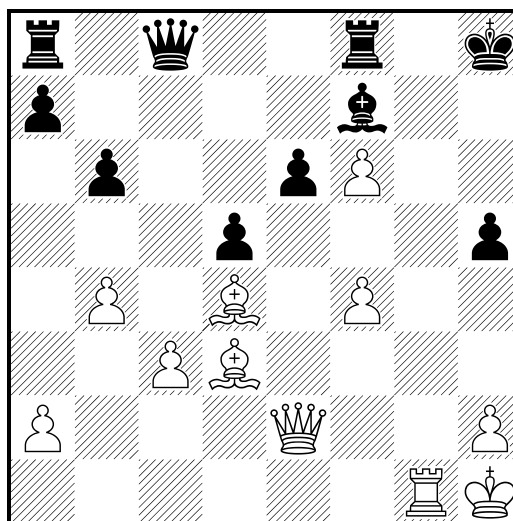

1.Dxh5+ Axh5 2.f7+ e5 3.Axe5#
1-0

146

□ White

■ Black

White to move

1998

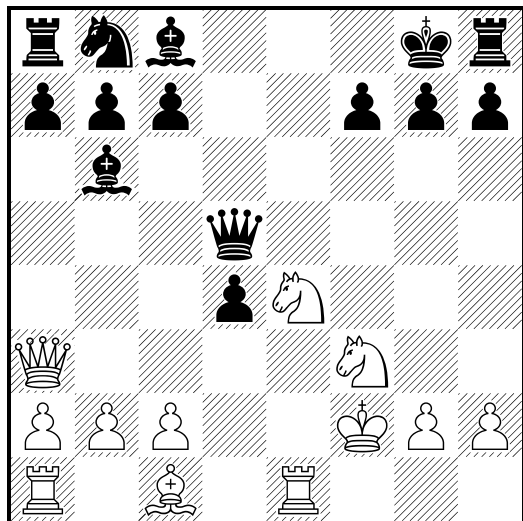

1.Cf6+ gxf6 2.Df8+ Rxf8 3.Ah6+ Rg8 4.Te8#
1-0

147

□ White

■ Black

White to move

1998

(Diagrama)

1.Dxh5 Cf6 2.Axf6 Axf6 3.Dh7#
1-0

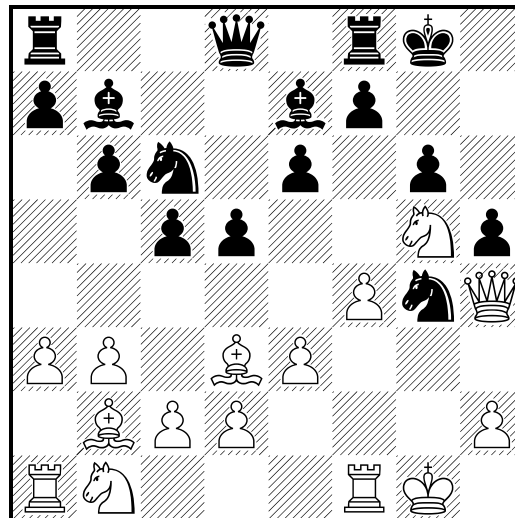

148

□ White

■ Black

White to move

1998

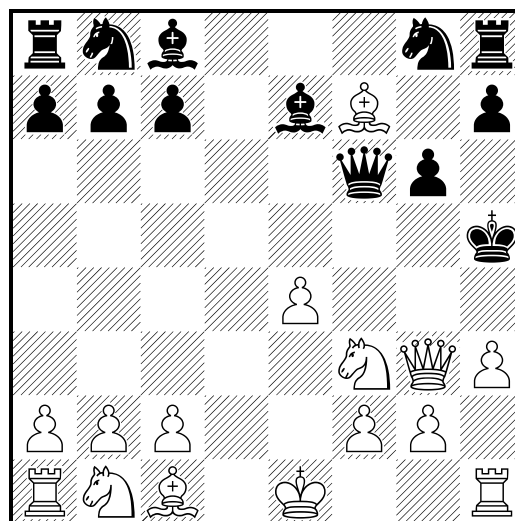

1.De5+ Dg5 2.Axg5 Ad6 3.Ae3+ Axe5 4.g4+
Axg4 5.hxg4+ Rxg4 6.Cxe5#
1-0

149

□ White

■ Black

White to move

1998

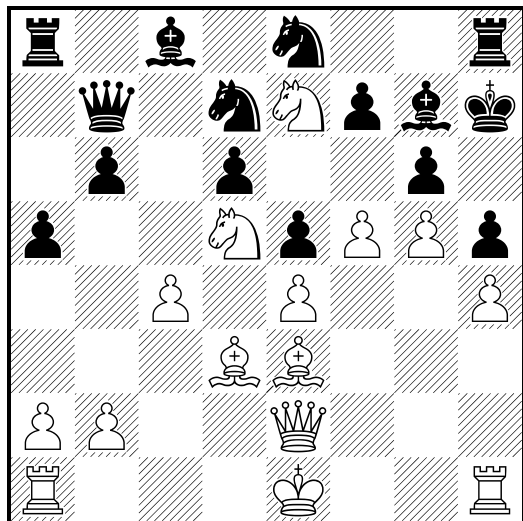

1.fxg6+ fxg6 2.Dxh5+ gxh5 3.g6#
1-0

150

□ White

■ Black

White to move

1998

(Diagrama)

1.De7+ Cxe7 2.Cf6#
1-0

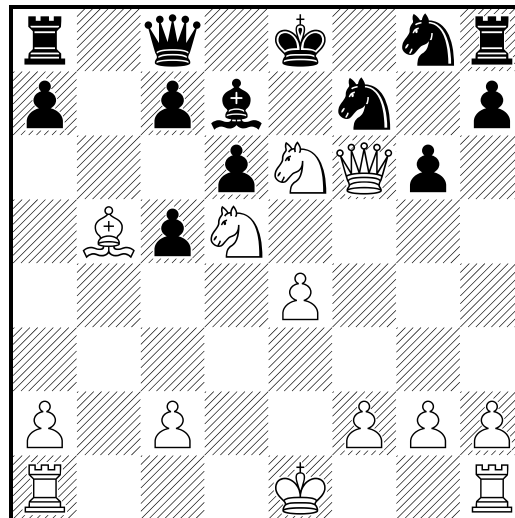

151

□ White

■ Black

White to move

1998

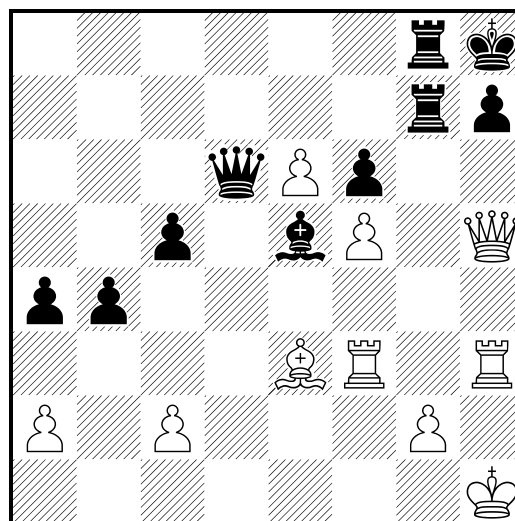

1.Dxh7+ Txh7 2.Txh7+ Rxh7 3.Th3+ Rg7
4.Ah6+ Rh7 5.Af8#
1-0

152

□ White

■ Black

White to move

1998

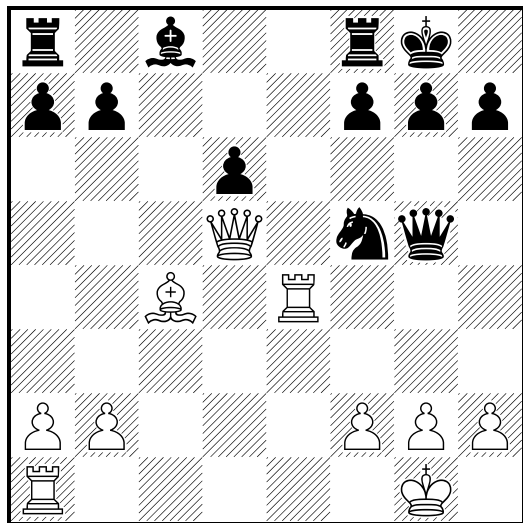

1.Dxf7+ Txf7 2.Te8#

1-0

153

□ White

■ Black

White to move

1998

(Diagrama)

1.Dxe6+ fxe6 2.Ag6#

1-0

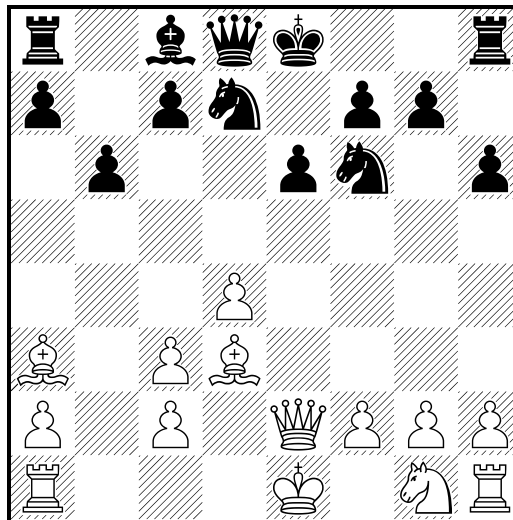

154

□ White

■ Black

White to move

1998

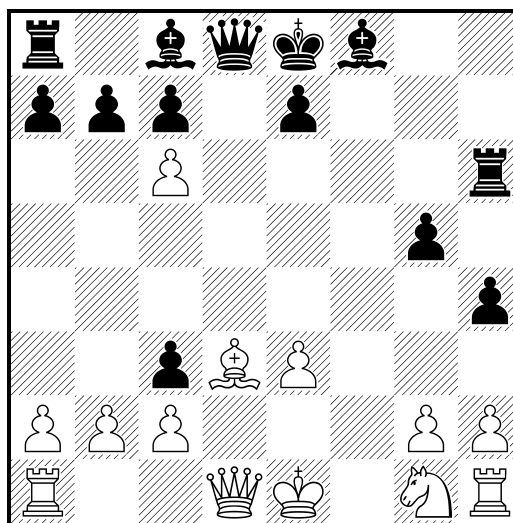

1.Dh5+ Txf5 2.Ag6#

1-0

155

□ White

■ Black

White to move

1998

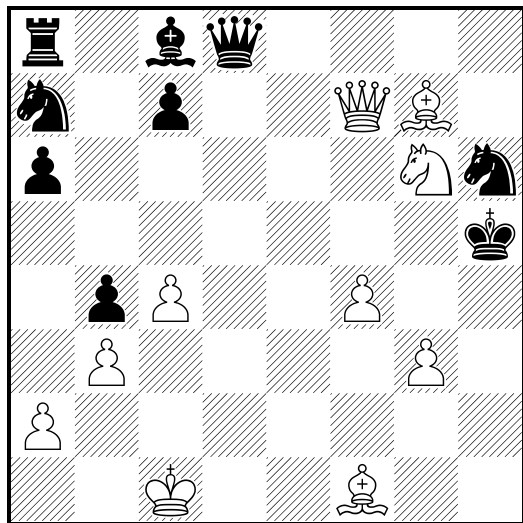

1.Ce5+ Cxf7 2.Ae2+ Ag4 3.Axg4#
1-0

156

□ White

■ Black

White to move

1998

(Diagrama)

1.Dxf8+ Rxf8 2.Te8#
1-0

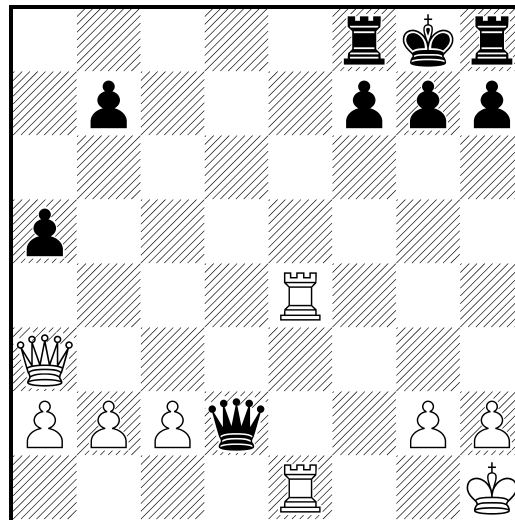

157

□ White

■ Black

White to move

1998

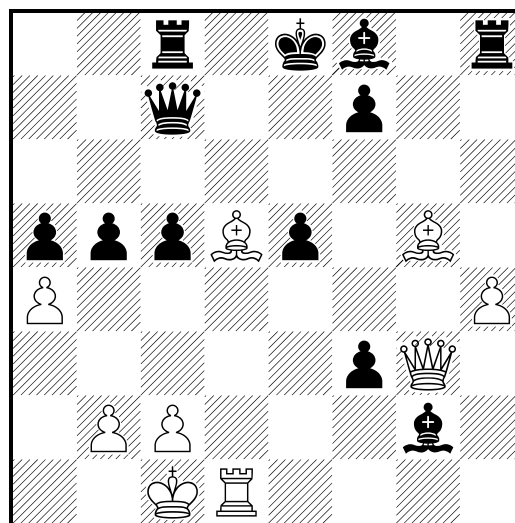

1.Dxe5+ De7 2.Ac6+ Txc6 3.Db8+ Tc8
4.Dxc8+ Dd8 5.Txd8#
1-0

158

□ White

■ Black

White to move

1998

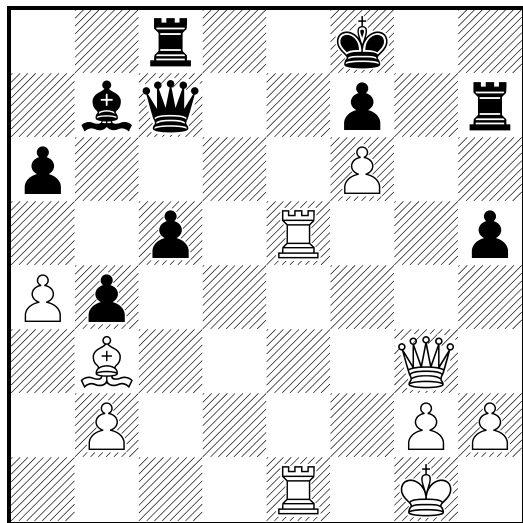

1.Dg8+ Rxg8 2.Te8+ Txe8 3.Txe8#
1-0

159

□ White

■ Black

White to move

1998

(Diagrama)

1.Dxh7+ Rxh7 2.Th4#
1-0

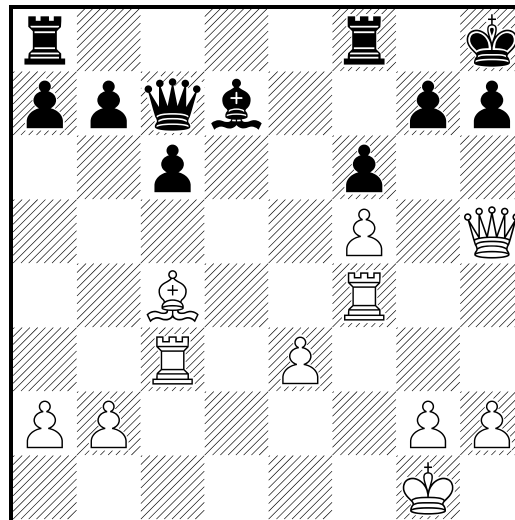

160

□ White

■ Black

White to move

1998

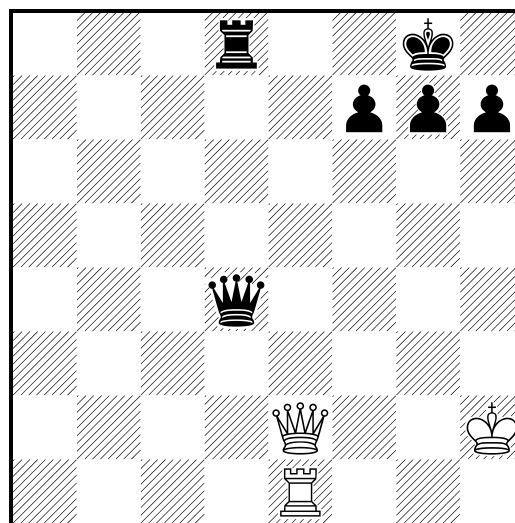

1.De8+ Txe8 2.Txe8#
1-0

161

□ White

■ Black

White to move

1998

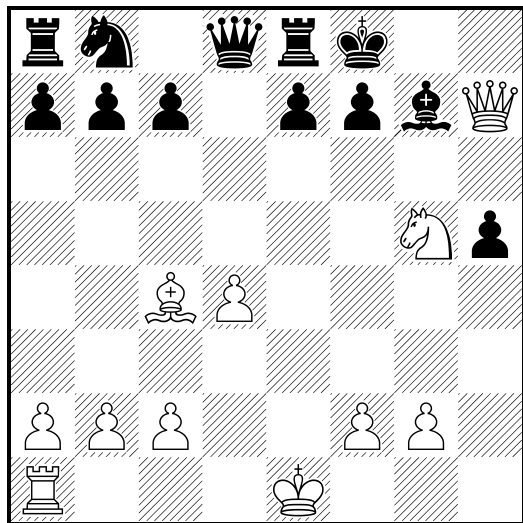

1.Ce6+ fxe6 2.Axe6 Axd4 3.Dg8#
1-0

162

□ White

■ Black

White to move

1998

(Diagrama)

1.Dxa7+ Rxa7 2.Ta3+ Rb7 3.Aa6+ Ra7
4.Ac8#
1-0

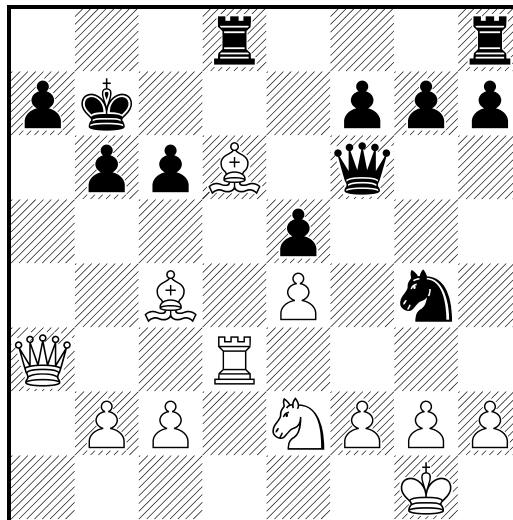

163

□ White

■ Black

White to move

1998

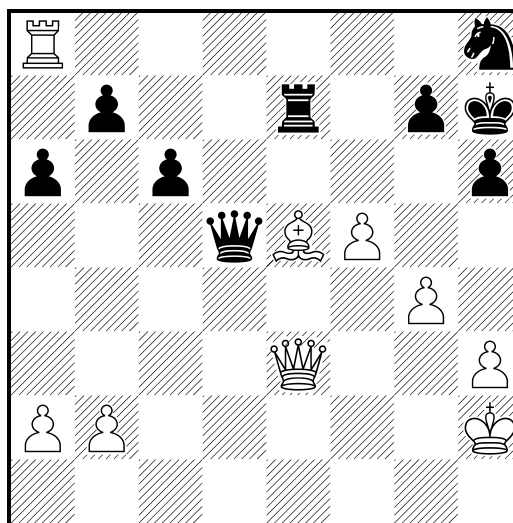

1.Dxh6+ Rxh6 2.Txh8+ Rg5 3.Th5#
1-0

164

□ White

■ Black

White to move

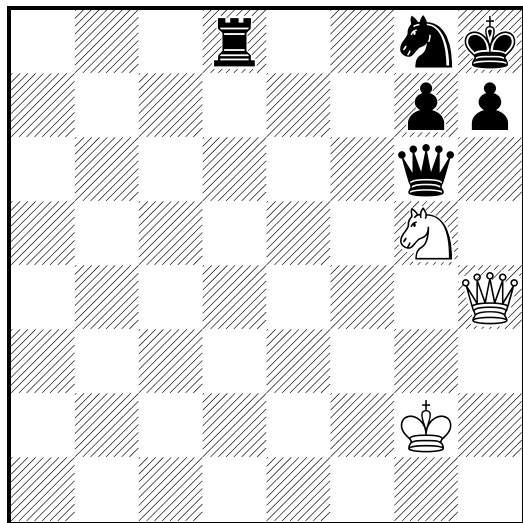

1998

1.Dxh7+ Dxh7 2.Cf7#

1-0

165

□ White

■ Black

White to move

(Diagrama)

1.Df8+ Txf8 2.Txf8#

1-0

1998

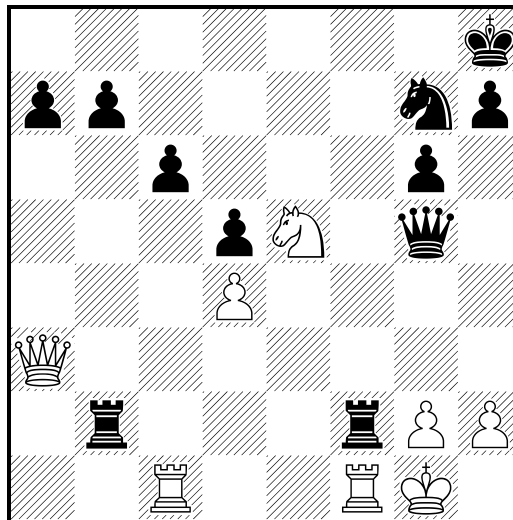

166

□ White

■ Black

White to move

1998

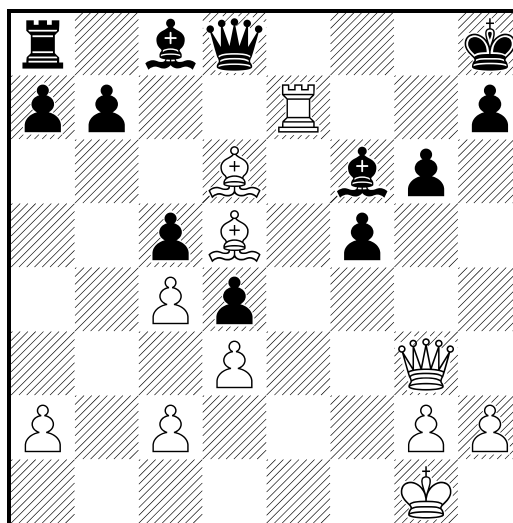

1.De5 Dxd6 2.Dxd6 Ae6 3.Dxe6 Tf8 4.Tf7 Rg8 5.Dxf6 Txf7 6.Dxf7+ Rh8 7.Df6#
1-0

167

□ White

■ Black

White to move

1998

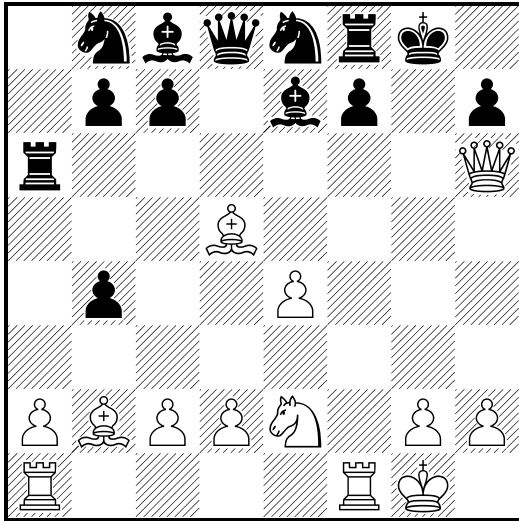

1.Dxf8+ Rxf8 2.Txf7+ Rg8 3.Tg7+ Rh8
4.Tg8#
1-0

168

□ White

■ Black

White to move

1998

(Diagrama)

1.Df5+ Rxf5 2.Af7 Axc5 3.Ce3#
1-0

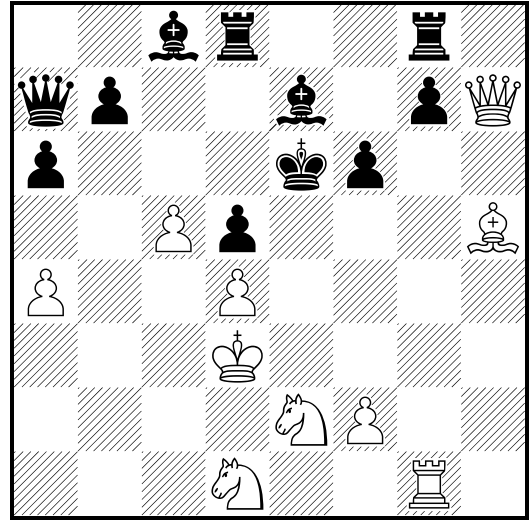

169

□ White

■ Black

White to move

1998

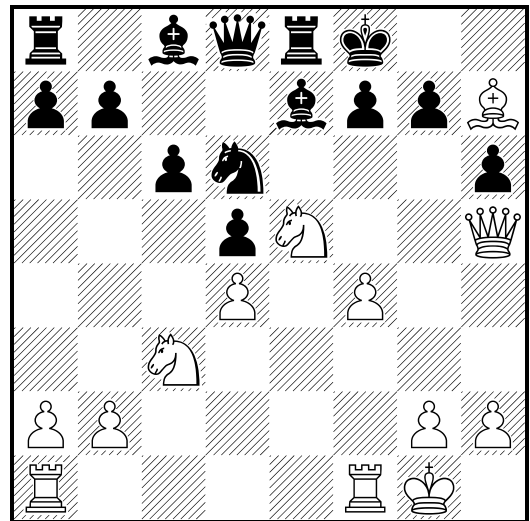

1.Dxf7+ Cxf7 2.Cg6#
1-0

170

□ White

■ Black

White to move

1998

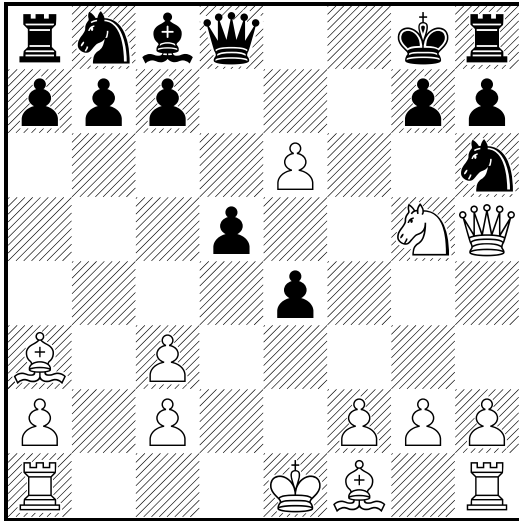

1.Df7+ Cxf7 2.exf7#
1-0

171

□ White

■ Black

White to move

1998

(Diagrama)

1.Dxg7+ Txg7 2.Tf8+ Tg8 3.Tfxg8#
1-0

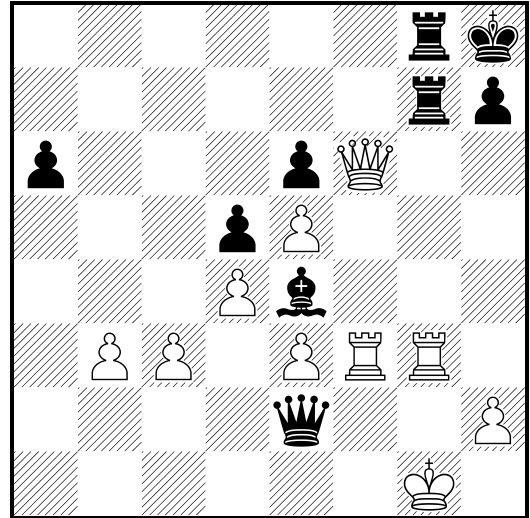

172

□ White

■ Black

White to move

1998

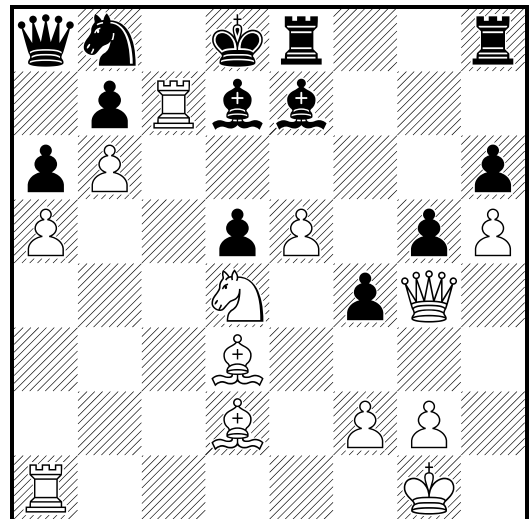

1.Dxd7+ Cxd7 2.Ce6#
1-0

173

□ White

■ Black

White to move

1998

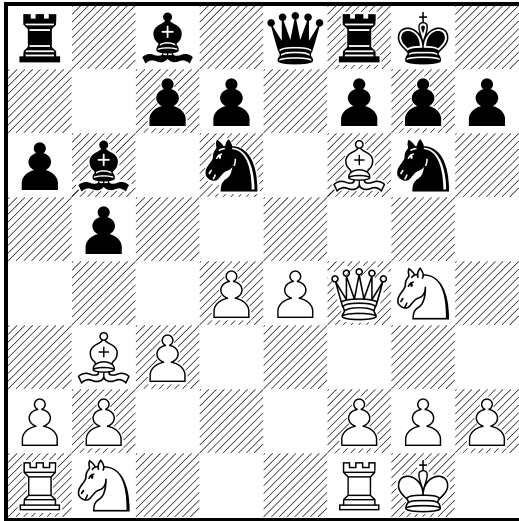

1.Dh6 Cf5 2.exf5 gxf6 3.Cxf6+ Rh8 4.Dxh7#
1-0

174

□ White

■ Black

White to move

1998

(Diagrama)

1.Dh6 Ah7 2.Dxh7+ Rf8 3.Dh8#
1-0

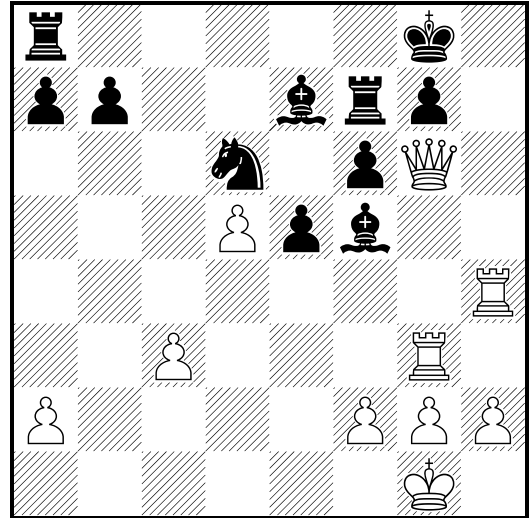

175

□ White

■ Black

White to move

1998

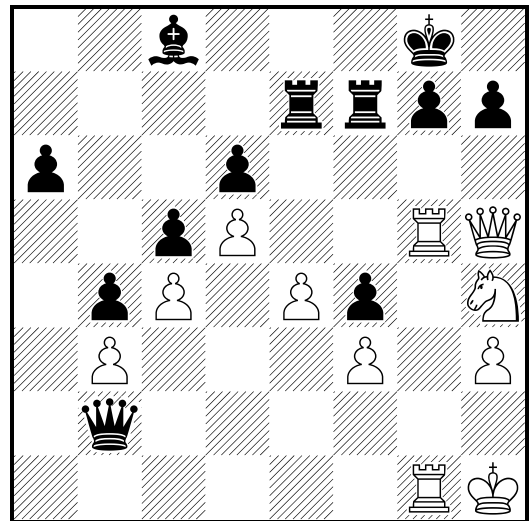

1.Dxh7+ Rxh7 2.Th5+ Rg8 3.Cg6 Dg2+
4.Txg2 Tf6 5.Th8+ Rf7 6.Tf8#
1-0

176

□ White

■ Black

White to move

1998

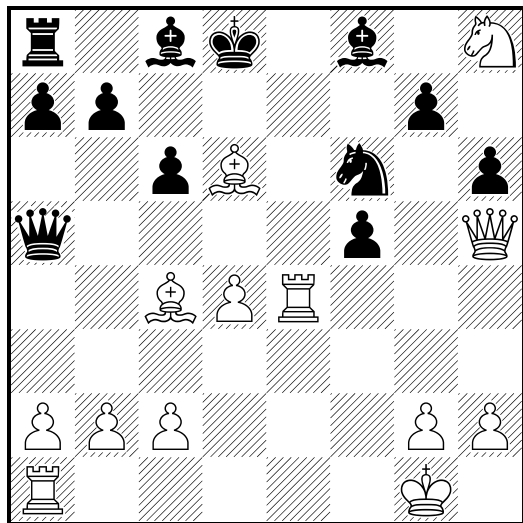

1.De8+ Cxe8 2.Cf7+ Rd7 3.Ae6#
1-0

177

□ White

■ Black

White to move

1998

(Diagrama)

1.Dd5+ Axd5 2.cxd5#
1-0

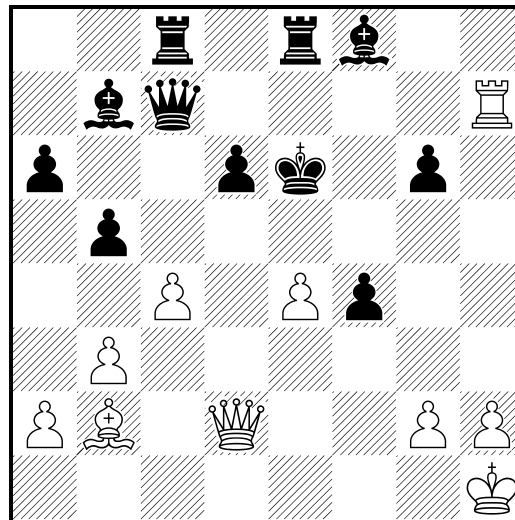

178

□ White

■ Black

White to move

1998

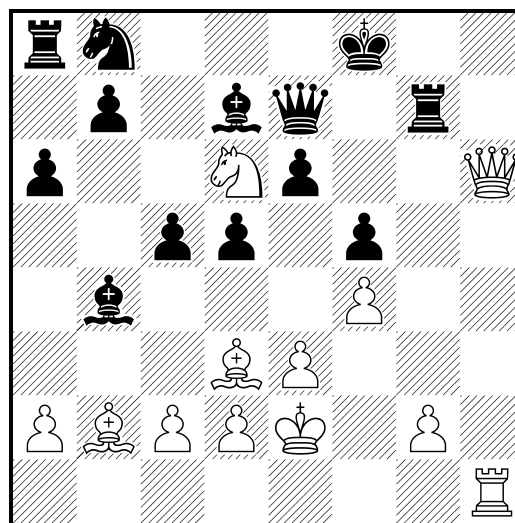

1.Dh8+ Tg8 2.Dxg8+ Rxg8 3.Th8#
1-0

179

□ White

■ Black

White to move

1998

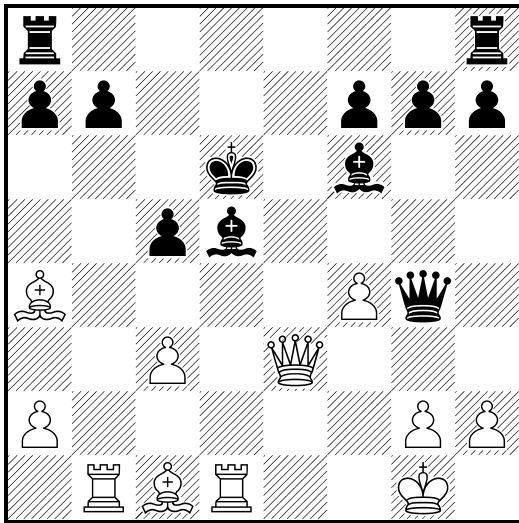

1.Dxc5+ Rxc5 2.Aa3+ Rc4 3.Ab5+ Rxc3
4.Tbc1#
1-0

180

□ White

■ Black

White to move

1998

(Diagrama)

1.Db7+ Txb7 2.cxb7+ Rxb7 3.Tc7+ Ra8
4.Tc8+ Rb7 5.T2c7#
1-0

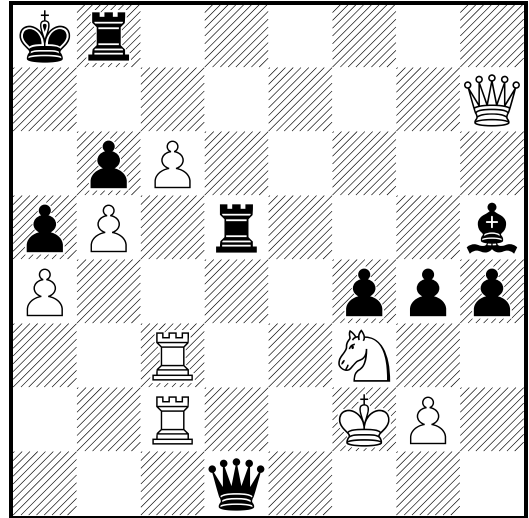

181

□ White

■ Black

White to move

1998

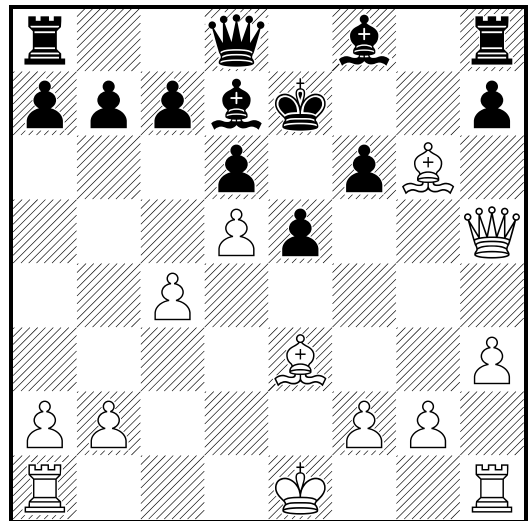

1.Dxe5+ dxe5 2.Ac5#
1-0

182

□ White

■ Black

White to move

1998

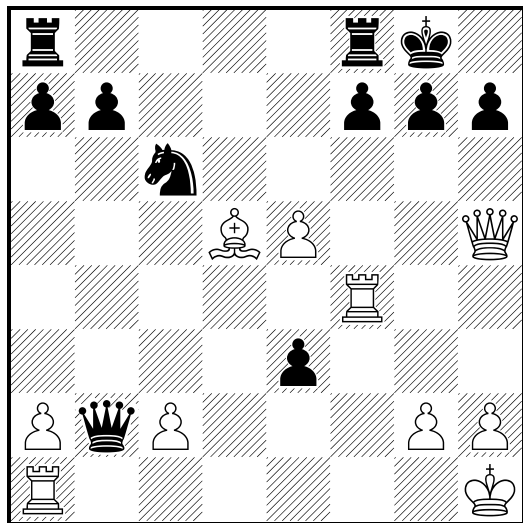

1.Axf7+ Txf7 2.Dxf7+ Rh8 3.Df8+ Txf8
4.Txf8#
1-0

183

□ White

■ Black

White to move

1998

(Diagrama)

1.Dxg6+ hxg6 2.Axg6+ Re7 3.Ac5#
1-0

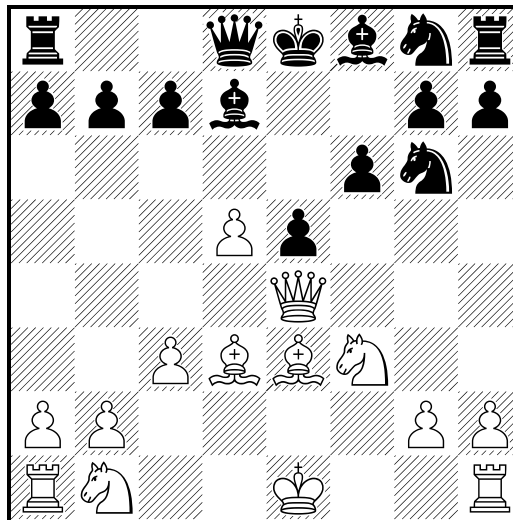

184

□ White

■ Black

White to move

1998

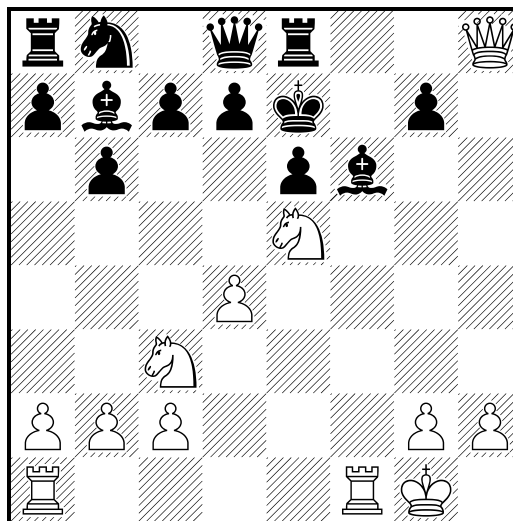

1.Dxg7+ Axg7 2.Tf7+ Rd6 3.Cb5+ Rd5 4.c4+
Re4 5.Te1#
1-0

185

□ White

■ Black

White to move

1998

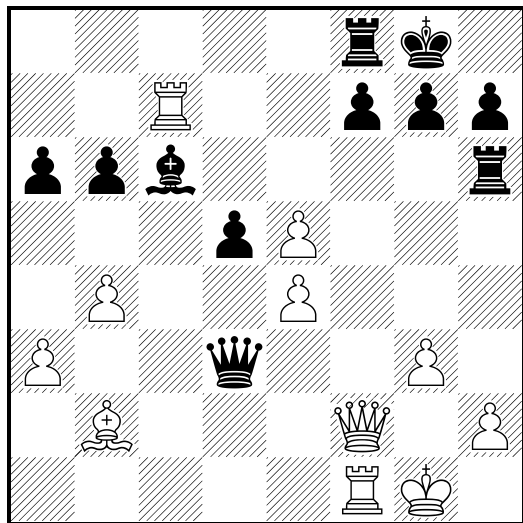

1.Dxf7+ Txf7 2.Tc8+ Ae8 3.Txe8+ Tf8
4.Texf8#
1-0

186

□ White

■ Black

White to move

1998

(Diagrama)

1.Cg6+ Rg8 2.Dg7+ Txxg7 3.Ch6#
1-0

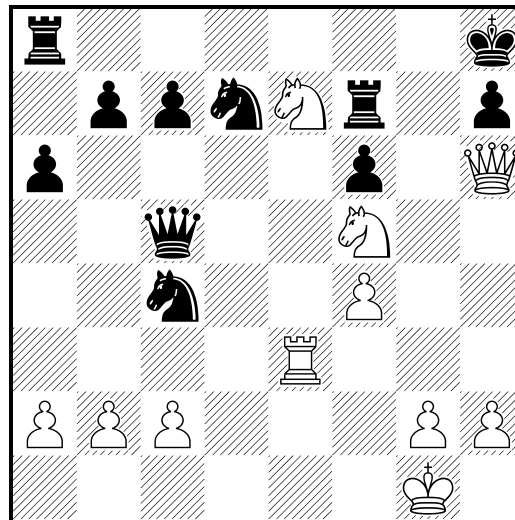

187

□ White

■ Black

White to move

1998

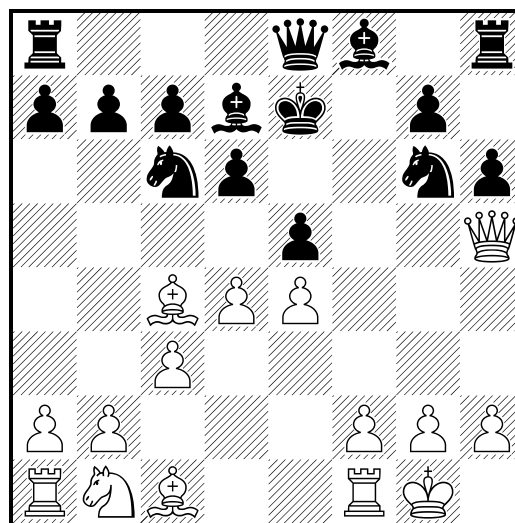

1.Dg5+ hxg5 2.Axg5#
1-0

188

□ White

■ Black

White to move

1998

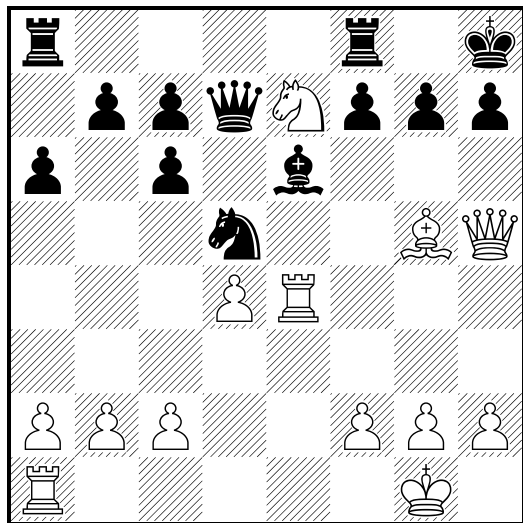

1.Dxh7+ Rxh7 2.Th4#
1-0

189

□ White

■ Black

White to move

1998

(Diagrama)

1.Dxf6+ gxf6 2.Ah6#
1-0

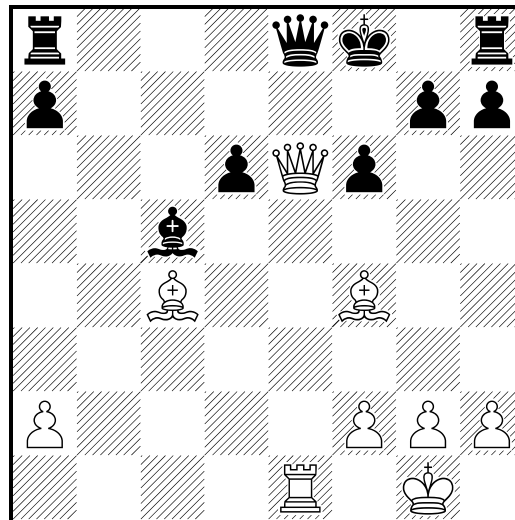

190

□ White

■ Black

White to move

1998

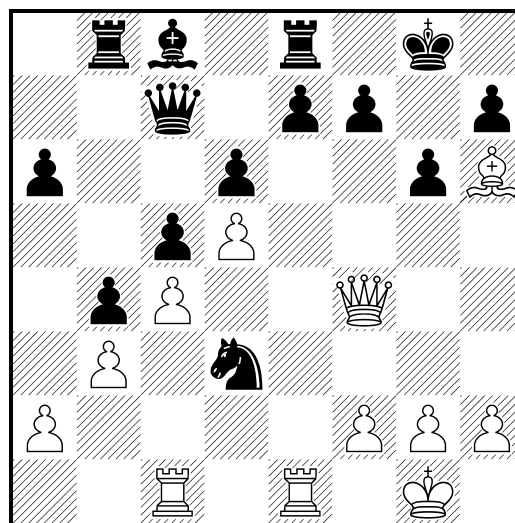

1.Df6 e5 2.Dg7#
1-0

191

□ White

■ Black

White to move

1998

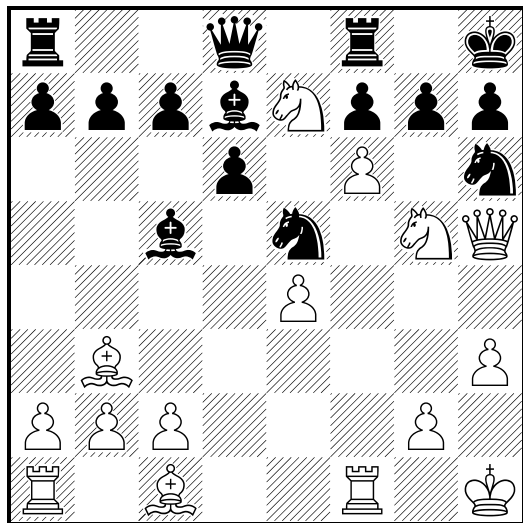

1.fxg7+ Rxc7 2.Dxh6+ Rxc6 3.Ce6+ Rh5
 4.Tf5+ Rh4 5.Tf4+ Rh5 6.Cg7+ Rg5 7.Tg4+
 Rf6 8.Cd5#
 1-0

192

□ White

■ Black

White to move

1998

(Diagrama)

1.Ce6+ Re8 2.Dd8+ Axd8 3.Tf8+ Tf8
 4.Cg7#
 1-0

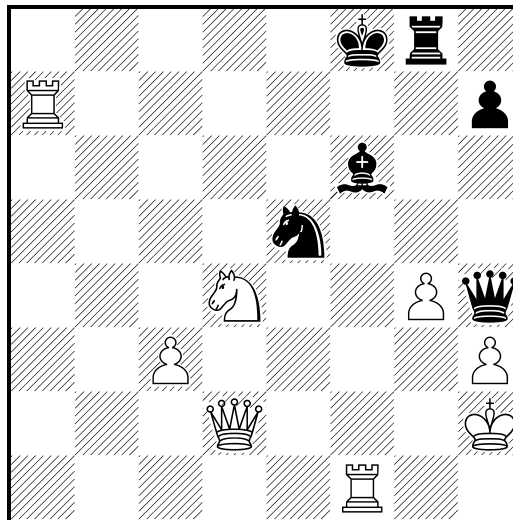

193

□ White

■ Black

White to move

1998

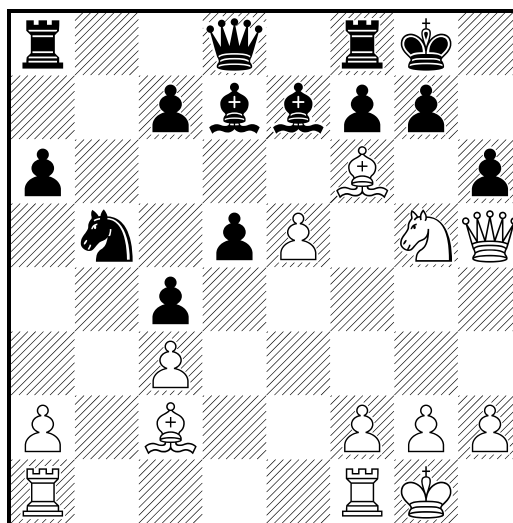

1.Dxh6 g6 2.Dh8#
 1-0

194

□ White

■ Black

White to move

1998

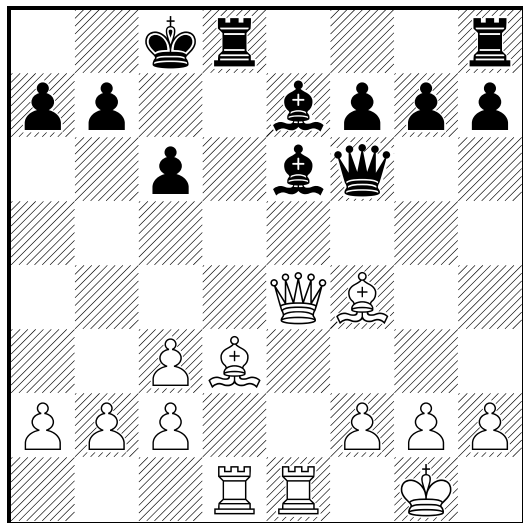

1.Dxc6+ bxc6 2.Aa6#
1-0

195

□ White

■ Black

White to move

1998

(Diagrama)

1.Dg6 fxc6 2.Cxc6+ hxc6 3.Th3+ Dh4
4.Txh4#
1-0

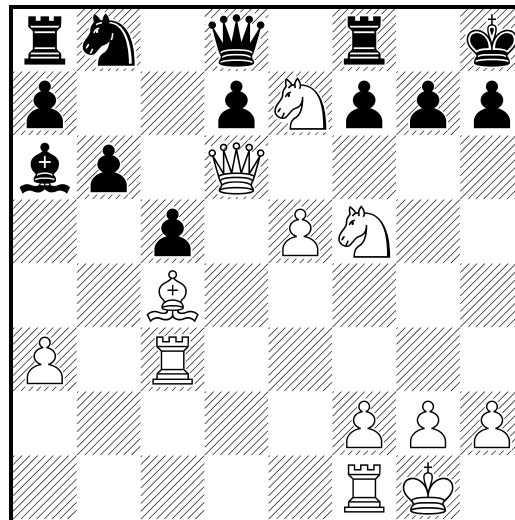

196

□ White

■ Black

White to move

1998

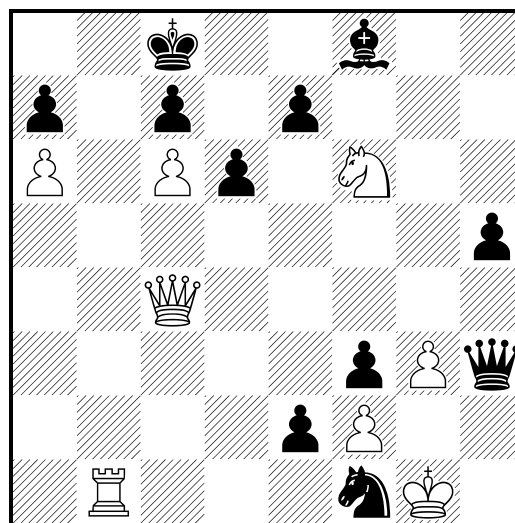

1.De6+ Dxe6 2.Cd7 Dxd7 3.Tb8+ Rxb8
4.cxd7 e1D 5.d8D#
1-0

197

□ White

■ Black

White to move

1998

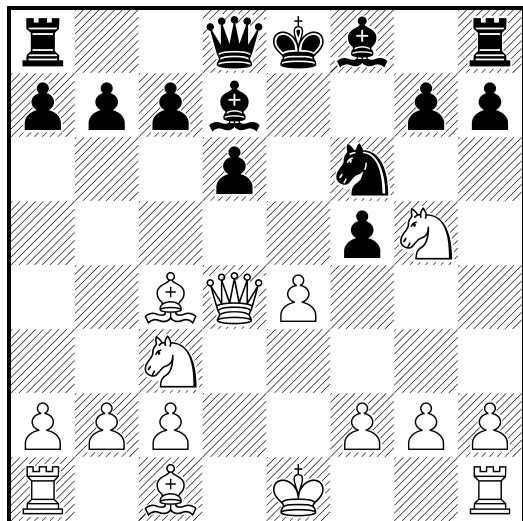

1.Af7+ Re7 2.Dxf6+ Rxf6 3.Cd5+ Re5 4.Cf3+ Rxe4 5.Cc3#
1-0

198

□ White

■ Black

White to move

1998

(Diagrama)

1.Dxf8+ Rxf8 2.e7#
1-0

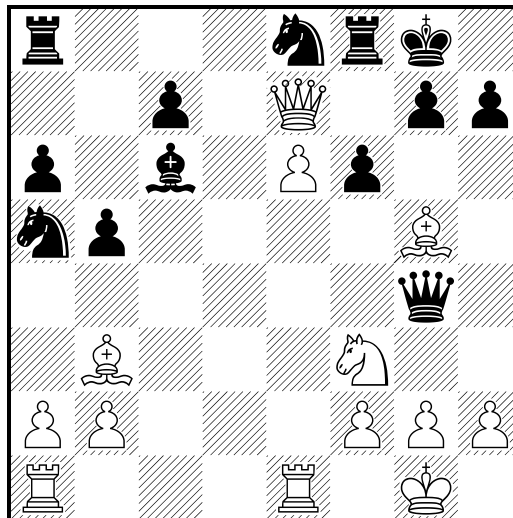

199

□ White

■ Black

White to move

1998

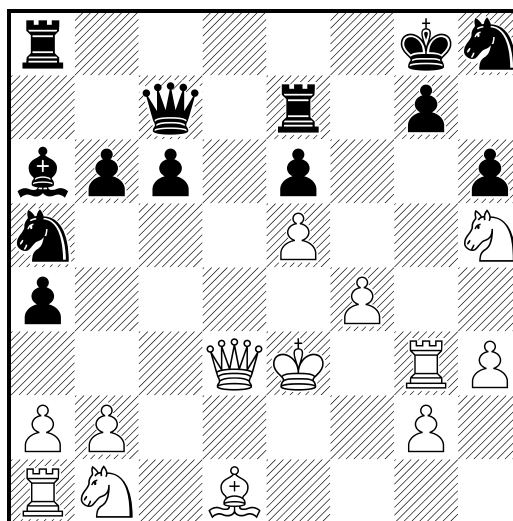

1.Dh7+ Rxh7 2.Txg7+ Txg7 3.Cf6+ Rg6
4.Ah5+ Rf5 5.g4+ Txg4 6.hxg4#
1-0

200

□ White

■ Black

Black to move

1998

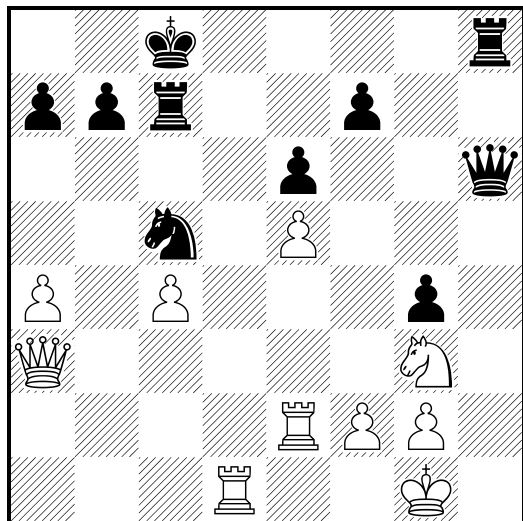

1...Dh2+ 2.Rf1 Dh1+ 3.Cxh1 Txh1#
0-1

201

□ White

■ Black

Black to move

1998

(Diagrama)

1...Dxf2+ 2.Rxf2 Cg4+ 3.Rf3 e4+ 4.Rxe4
Cgf6+ 5.Rf3 Ce5+ 6.Rf2 Cfg4+ 7.Rg1 Ae3#
0-1

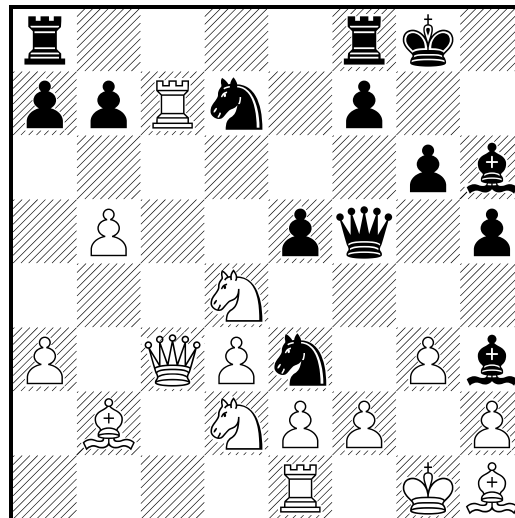

202

□ White

■ Black

Black to move

1998

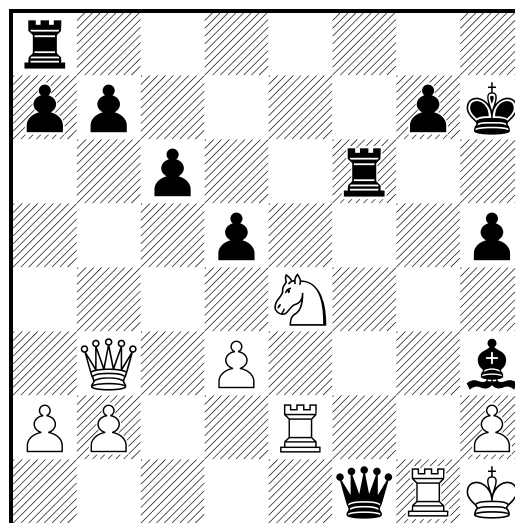

1...Dxg1+ 2.Rxg1 Tf1#
0-1

203

□ White

■ Black

Black to move

1998

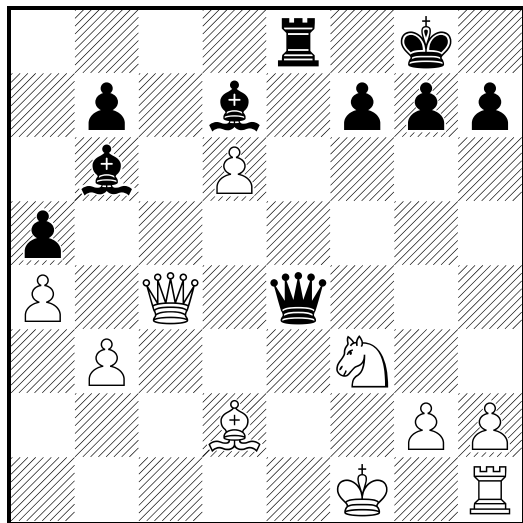

1...Dxf3+ 2.gxf3 Ah3#

0-1

204

□ White

■ Black

Black to move

1998

(Diagrama)

1...Cd3+ 2.Rd1 De1+ 3.Txe1 Cf2#

0-1

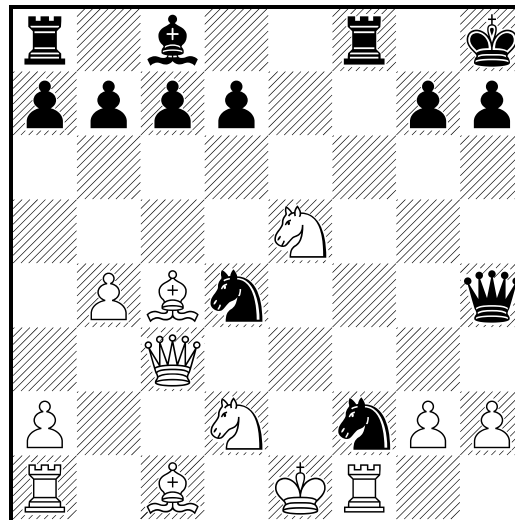

205

□ White

■ Black

Black to move

1998

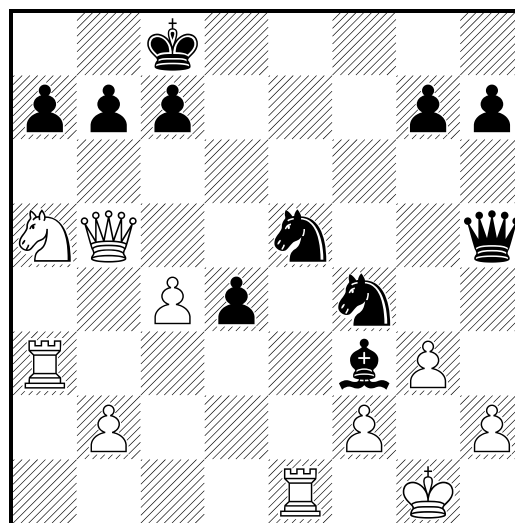

1...Dxh2+ 2.Rxh2 Cg4+ 3.Rg1 Ch3+ 4.Rf1 Ch2#

0-1

206

□ White

■ Black

Black to move

1998

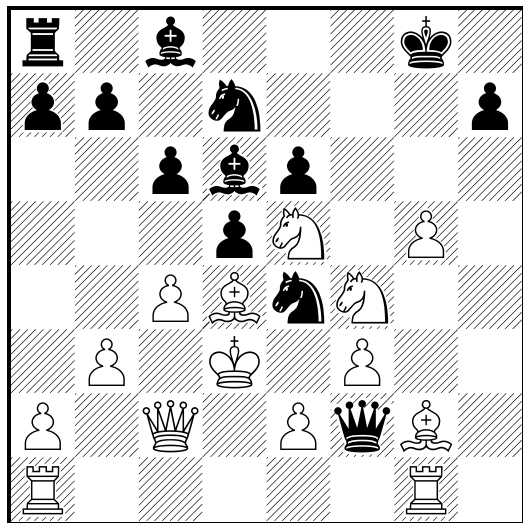

1...Dxd4+ 2.Rxd4 Ac5+ 3.Rd3 Cxe5#
0-1

207

□ White

■ Black

Black to move

1998

(Diagrama)

1...Da5+ 2.Rxa5 Txa2+ 3.Rb4 a5#
0-1

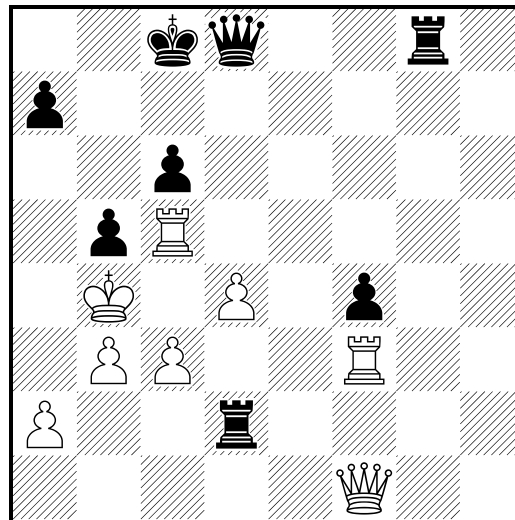

208

□ White

■ Black

Black to move

1998

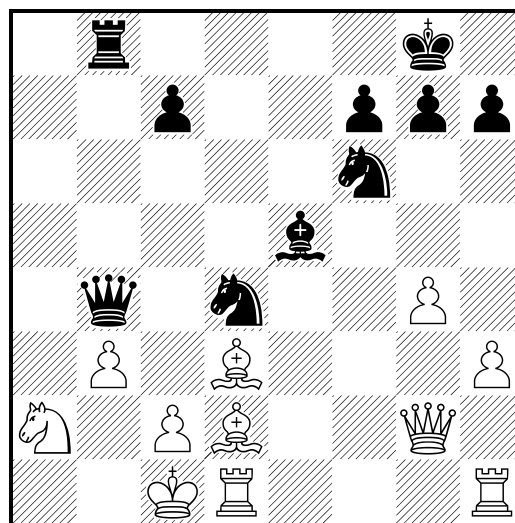

1...Cxb3+ 2.cxb3 Da3+ 3.Rb1 Db2#
0-1

209

□ White

■ Black

Black to move

1998

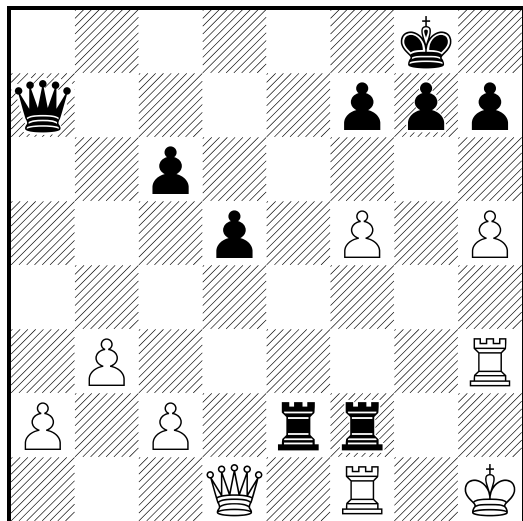

1...De3 2.Txf2 Dxh3+ 3.Rg1 Dg3+ 4.Rh1
Txf2 5.Dg1 Df3+ 6.Dg2 Dg2#
0-1

210

□ White

■ Black

Black to move

1998

(Diagrama)

1...Dxe4+ 2.Rf2 Cf5+ 3.Ae3 Dxe3#
0-1

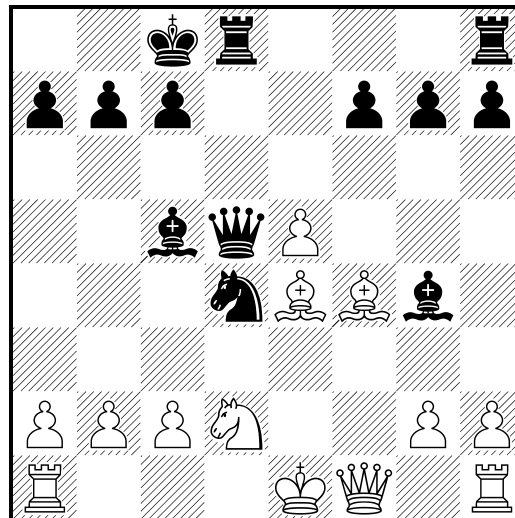

211

□ White

■ Black

Black to move

1998

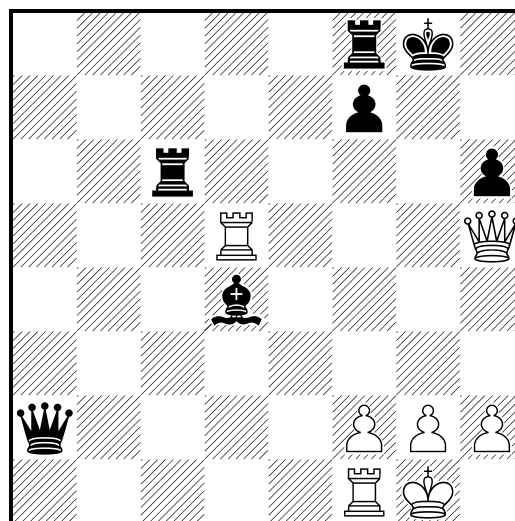

1...Dxf2+ 2.Txf2 Tc1+ 3.Dd1 Txd1#
0-1

212

□ White

■ Black

Black to move

1998

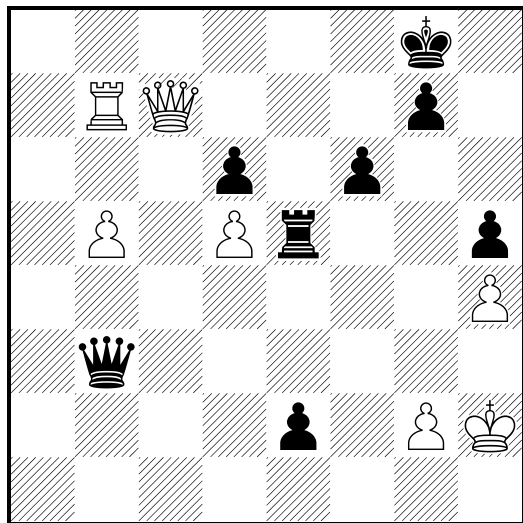

1...Dg3+ 2.Rxg3 e1D+ 3.Rh3 Te3+ 4.Rh2 Dg3+ 5.Rg1 Te1#
0-1

213

□ White

■ Black

Black to move

1998

(Diagrama)

1...Dxh3+ 2.gxh3 Ac6+ 3.Rh2 Ag3#

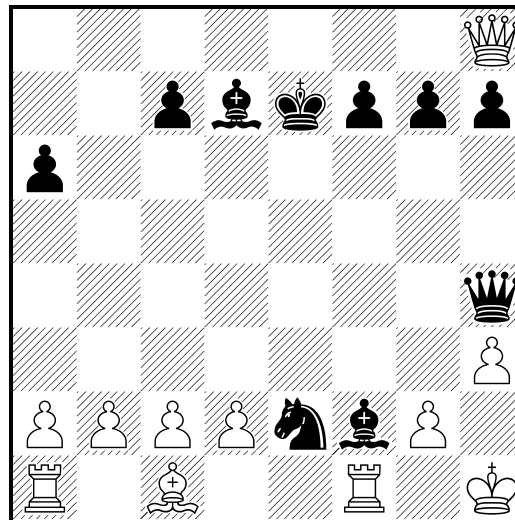

214

□ White

■ Black

Black to move

1998

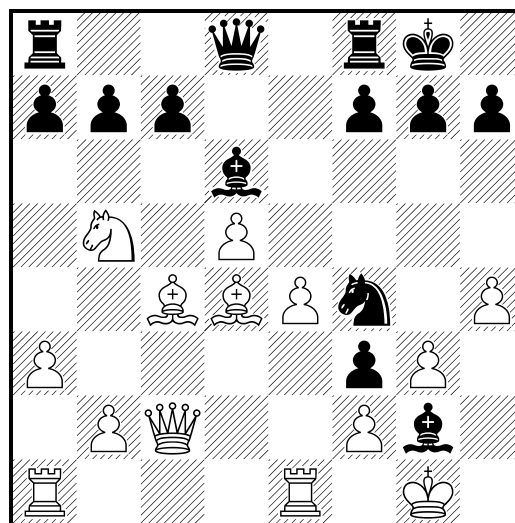

1...Dxh4 2.gxh4 Ch3#

215

□ White

■ Black

Black to move

1998

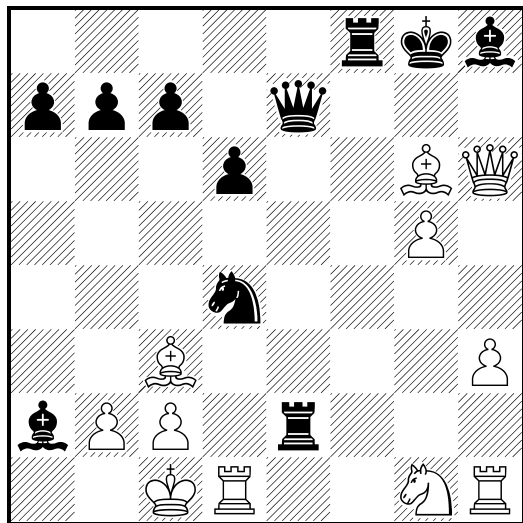

216

□ White

■ Black

Black to move

1998

(Diagrama)

1...Df1+ 2.Ag1 Df3+ 3.Axf3 Axf3#

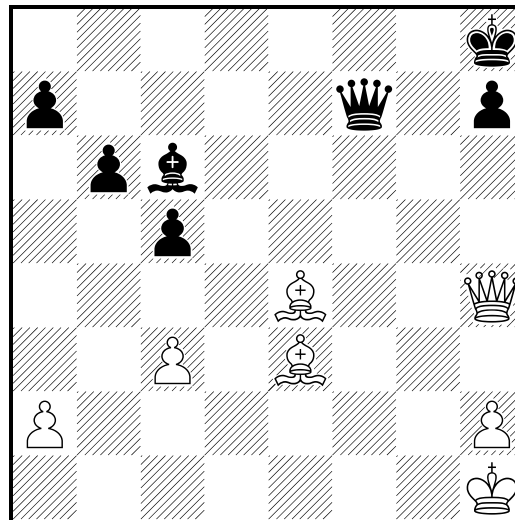

217

□ White

■ Black

Black to move

1998

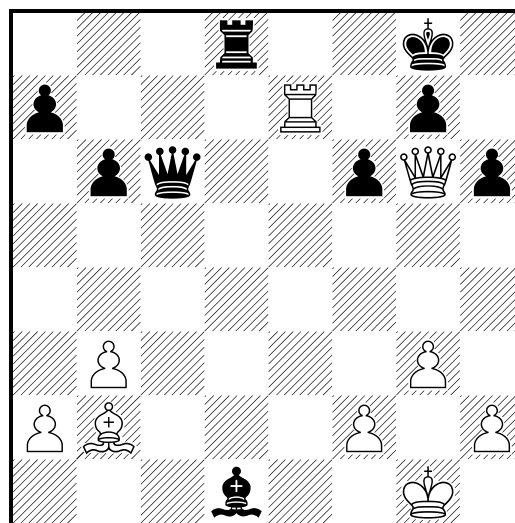

218

□ White

■ Black

Black to move

1998

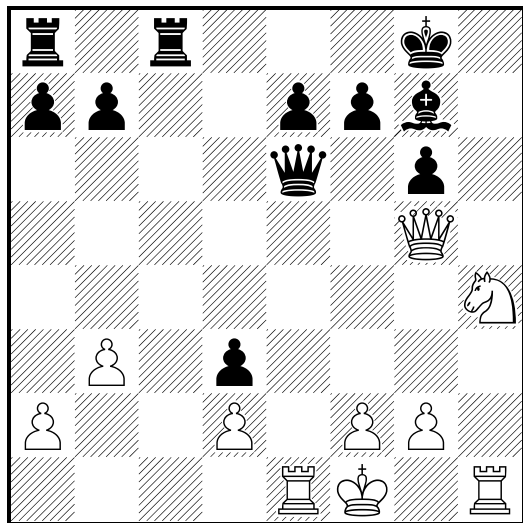

1...Dxe1+ 2.Rxe1 Tc1#

219

□ White

■ Black

Black to move

1998

(Diagrama)

1...Dg1+ 2.Txg1 Cf2#

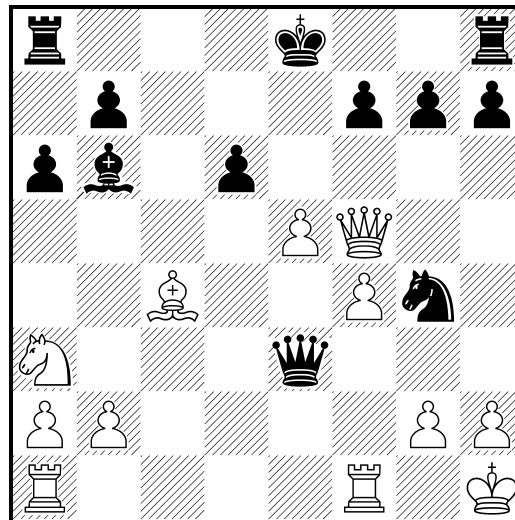

220

□ White

■ Black

Black to move

1998

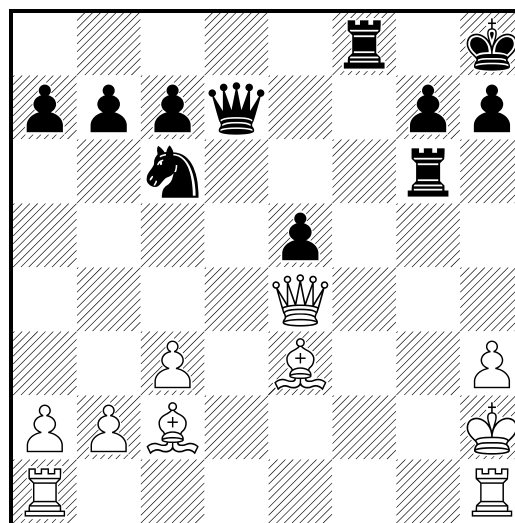

1...Dd2+ 2.Axd2 Tf2+ 3.Dg2 Tfxg2#

221

□ White

■ Black

Black to move

1998

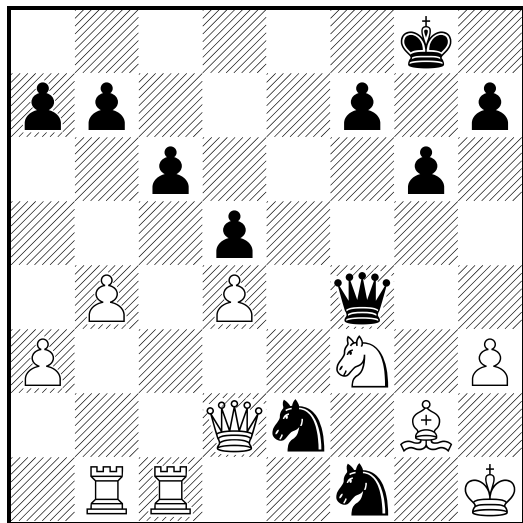

1...Dh2+ 2.Cxh2 Cfg3#

222

□ White

■ Black

Black to move

1998

(Diagrama)

1...Dxd1+ 2.Cxd1 Cf3+ 3.Dxf3 Te1+ 4.Af1 Txf1#

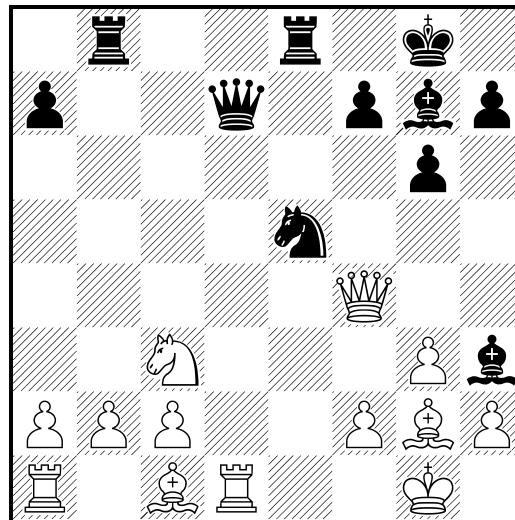

223

□ White

■ Black

Black to move

1998

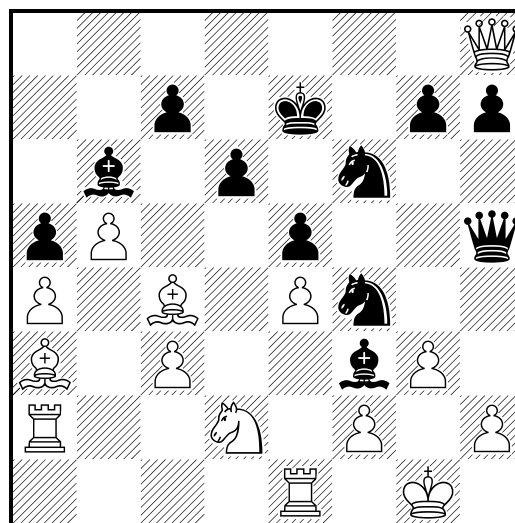

224

□ White
 ■ Black
 Black to move

1998

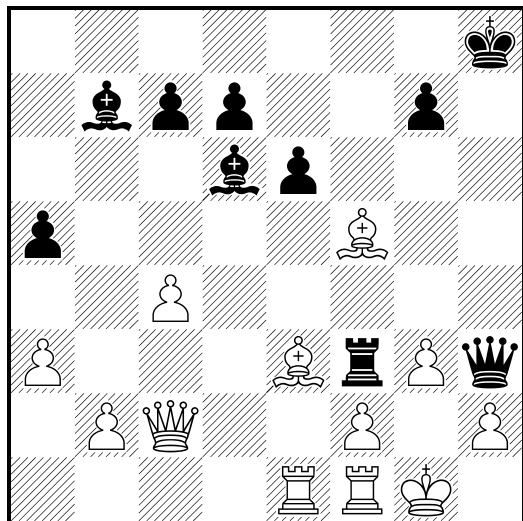

226

□ White
 ■ Black
 Black to move

1998

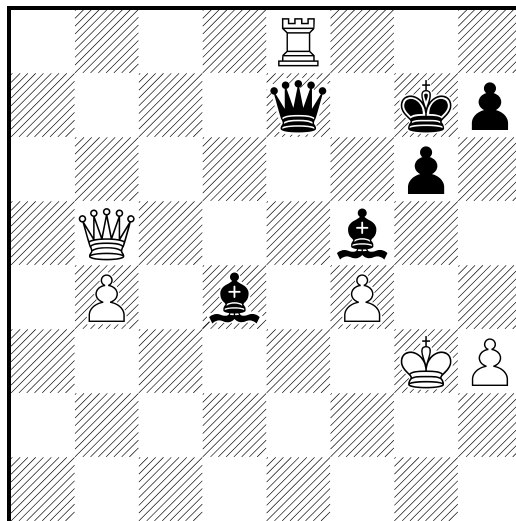

225

□ White
 ■ Black
 Black to move

1998

(Diagrama)

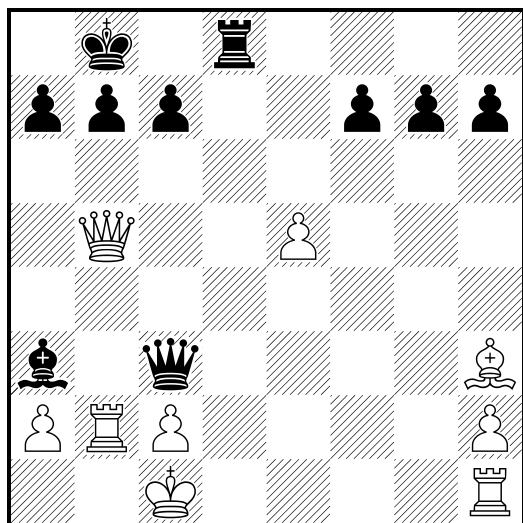

227

□ White
 ■ Black
 Black to move

1998

(Diagrama)

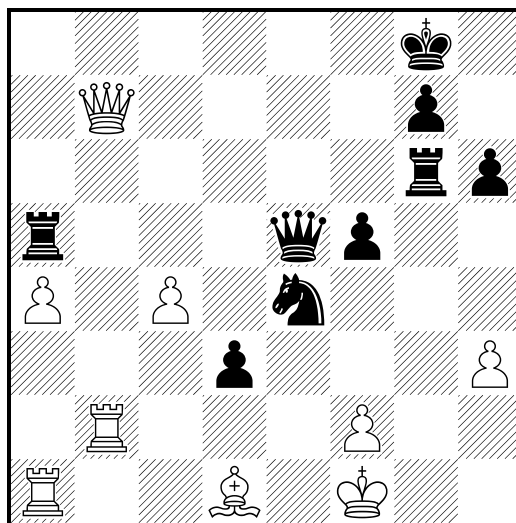

228

□ White

■ Black

Black to move

1998

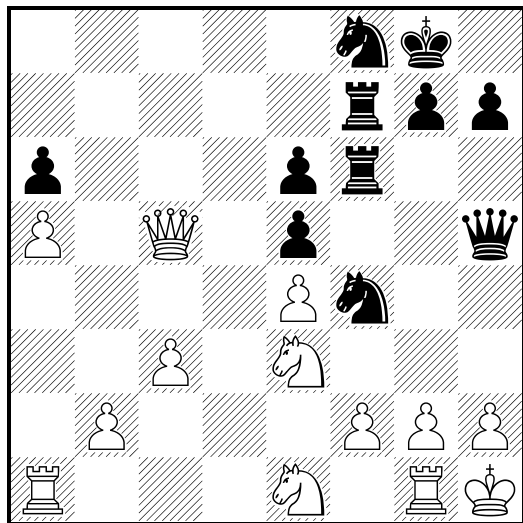

230

□ White

■ Black

Black to move

1998

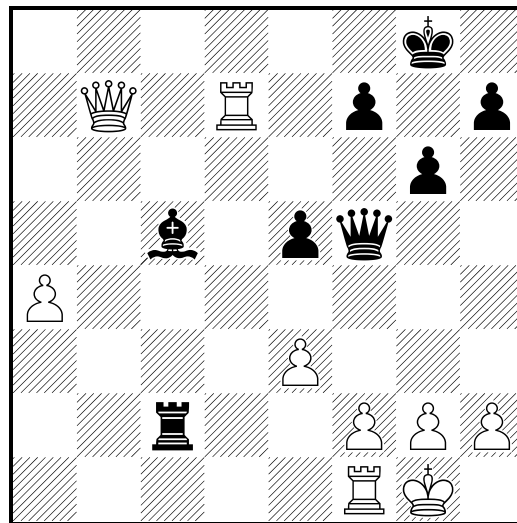

229

□ White

■ Black

Black to move

1998

(Diagrama)

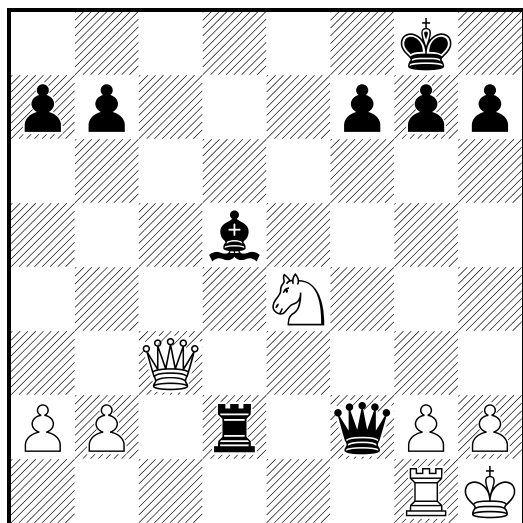

231

□ White

■ Black

Black to move

1998

(Diagrama)

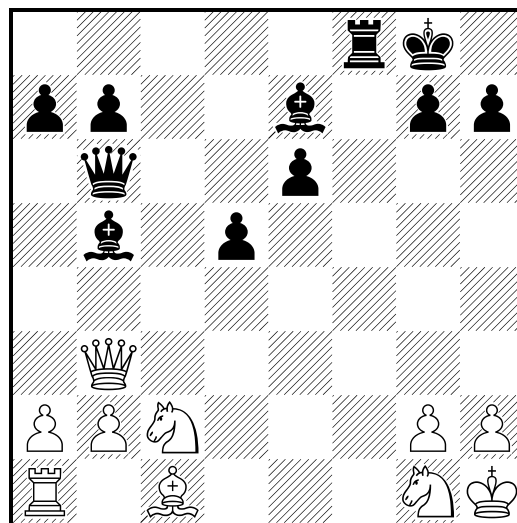

232

□ White

■ Black

Black to move

1998

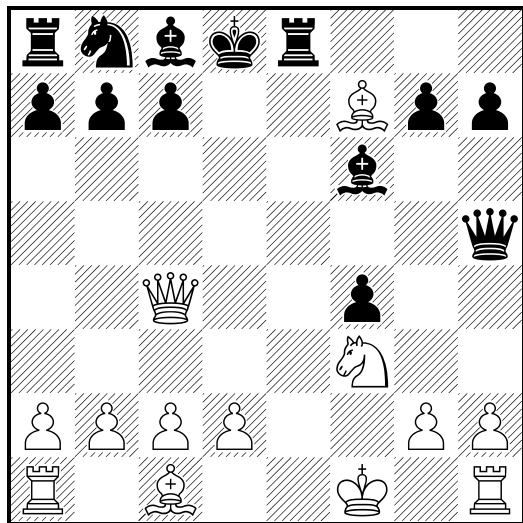

234

□ White

■ Black

Black to move

1998

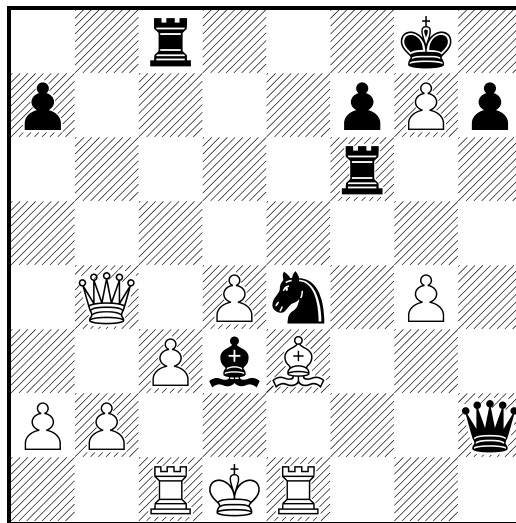

233

□ White

■ Black

Black to move

1998

(Diagrama)

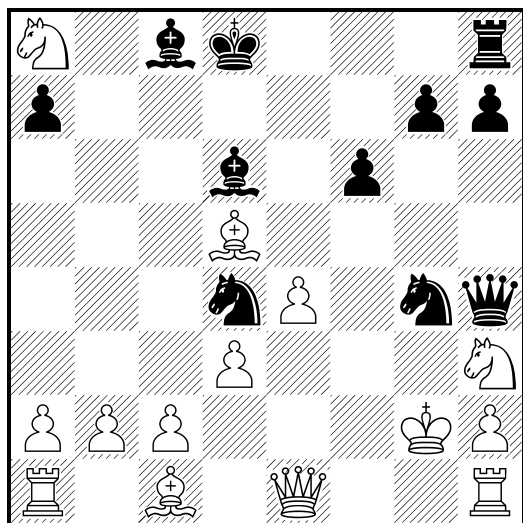

235

□ White

■ Black

Black to move

1998

(Diagrama)

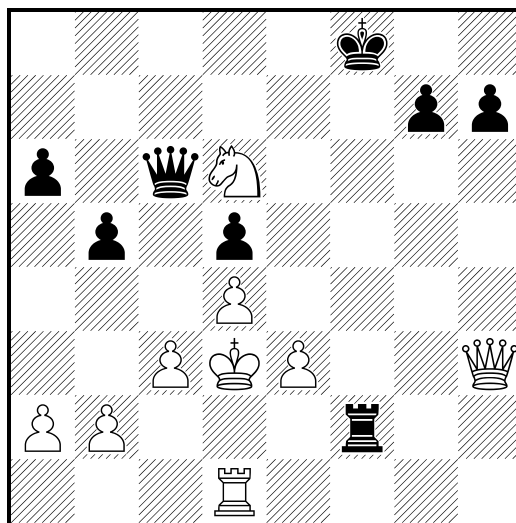

236

White
Black
Black to move

1998

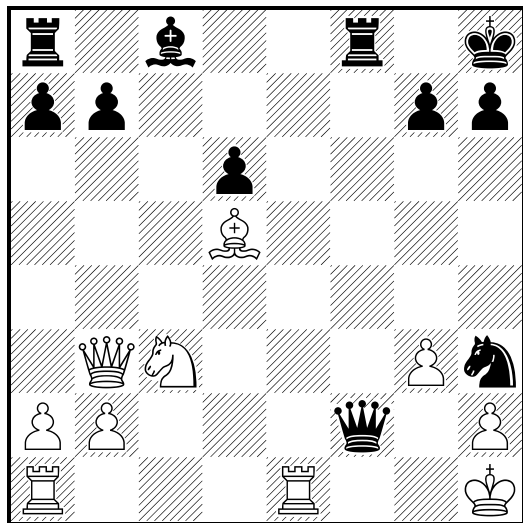

238

White
Black
Black to move

1998

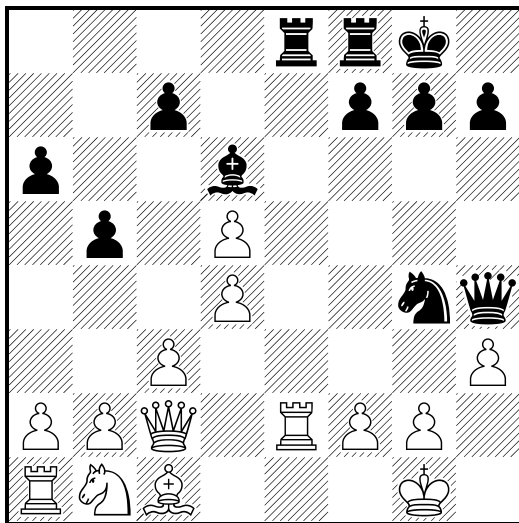

237

White
Black
Black to move

1998

(Diagrama)

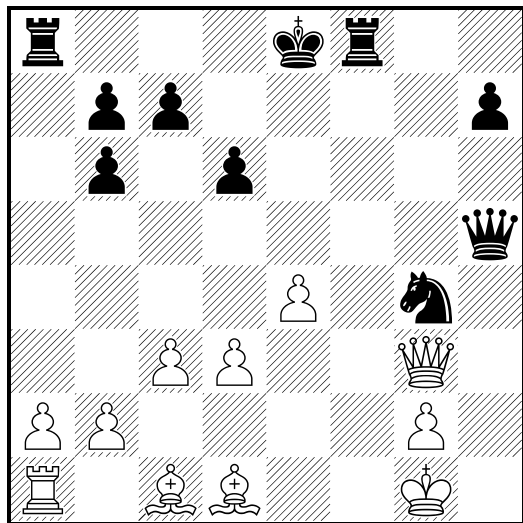

239

White
Black
Black to move

1998

(Diagrama)

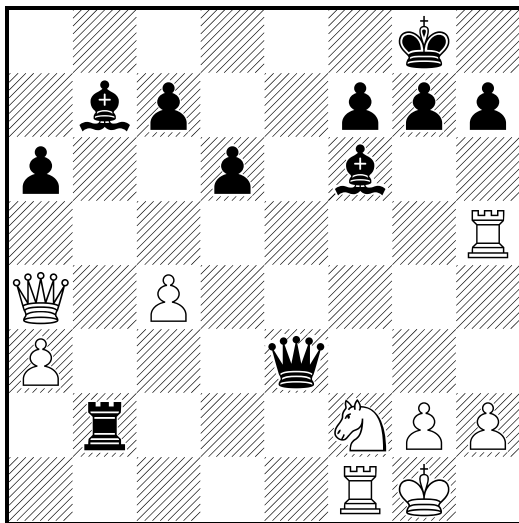

240

□ White
 ■ Black
 Black to move

1998

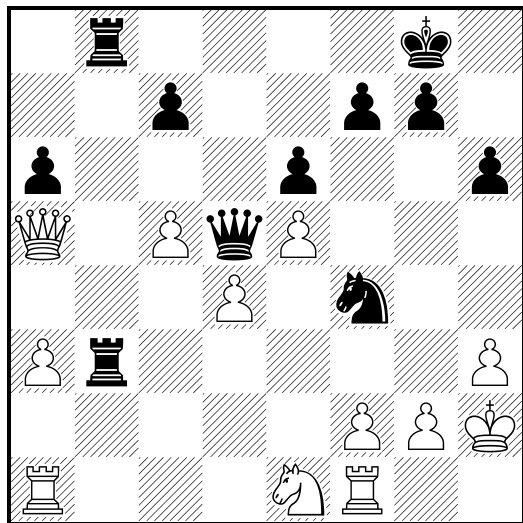

242

□ White
 ■ Black
 Black to move

1998

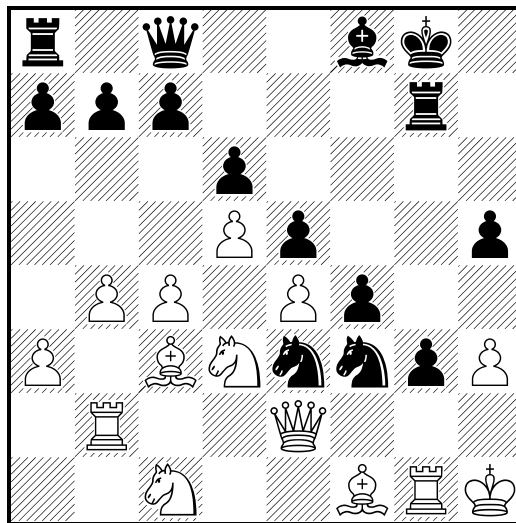

241

□ White
 ■ Black
 Black to move

1998

(Diagrama)

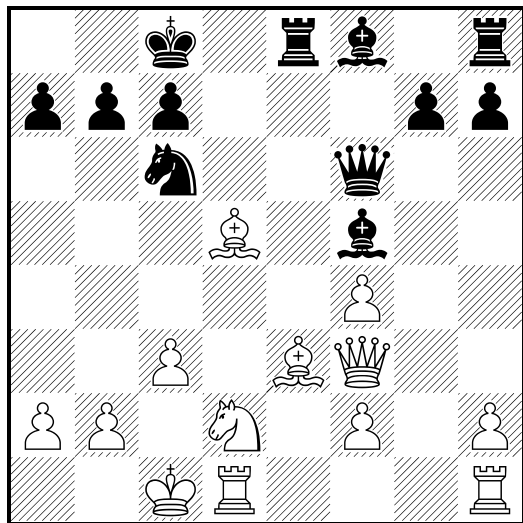

243

□ White
 ■ Black
 Black to move

1998

(Diagrama)

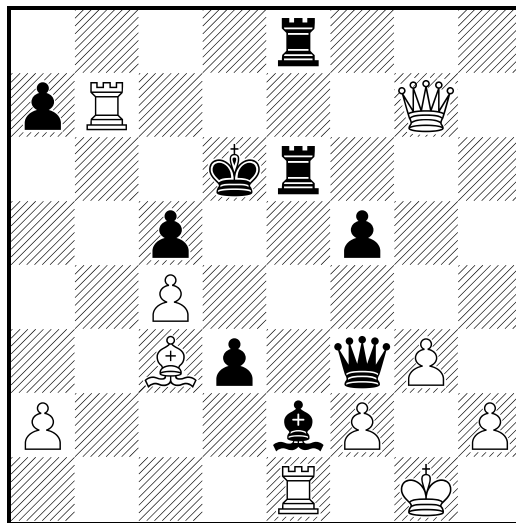

244

□ White

■ Black

Black to move

1998

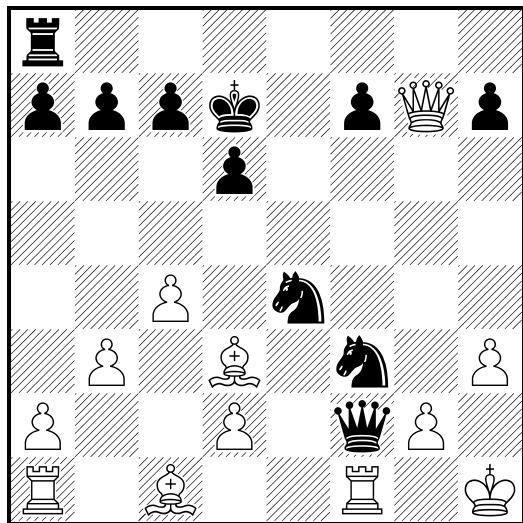

246

□ White

■ Black

Black to move

1998

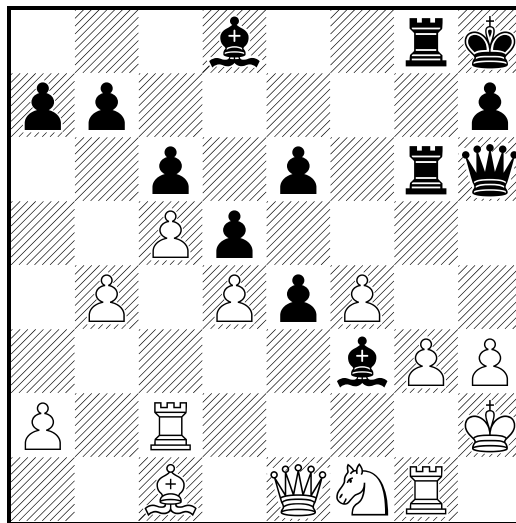

245

□ White

■ Black

Black to move

1998

(Diagrama)

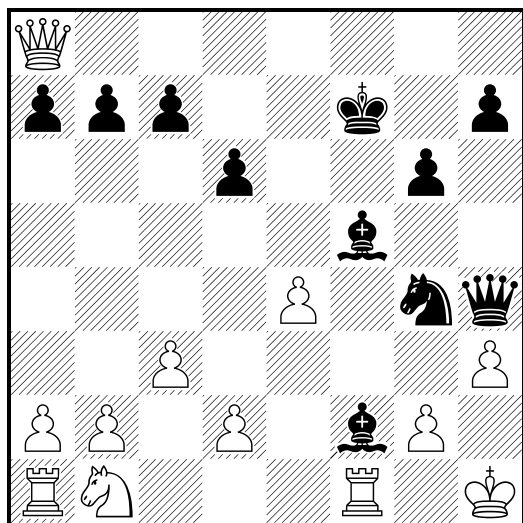

247

□ White

■ Black

Black to move

1998

(Diagrama)

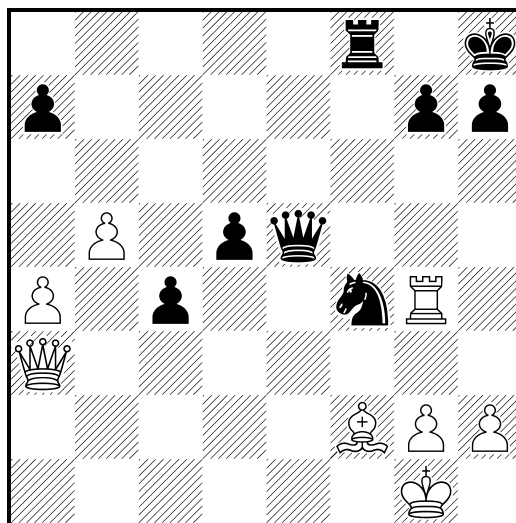

248

□ White
 ■ Black
 Black to move

1998

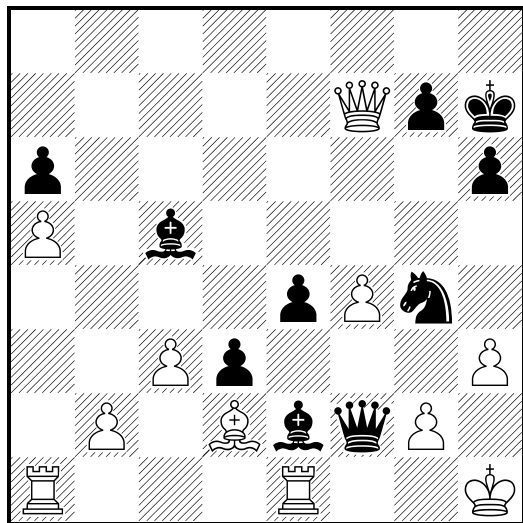

250

□ White
 ■ Black
 Black to move

1998

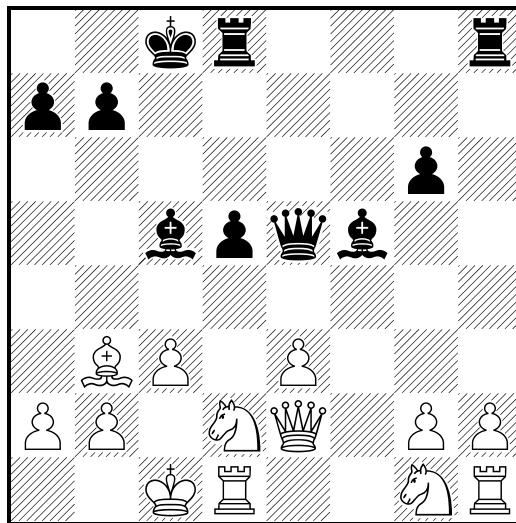

249

□ White
 ■ Black
 Black to move

1998

(Diagrama)

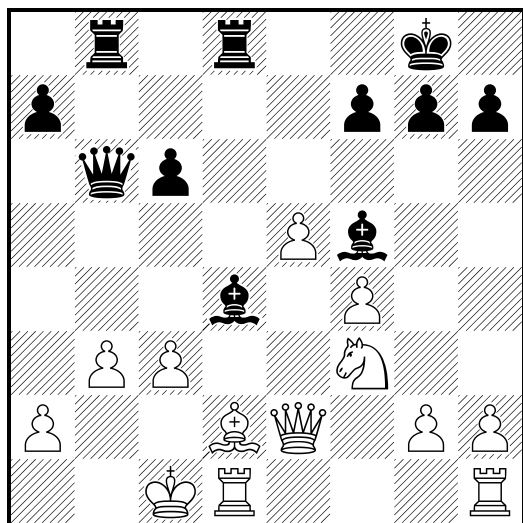

251

□ White
 ■ Black
 Black to move

1998

(Diagrama)

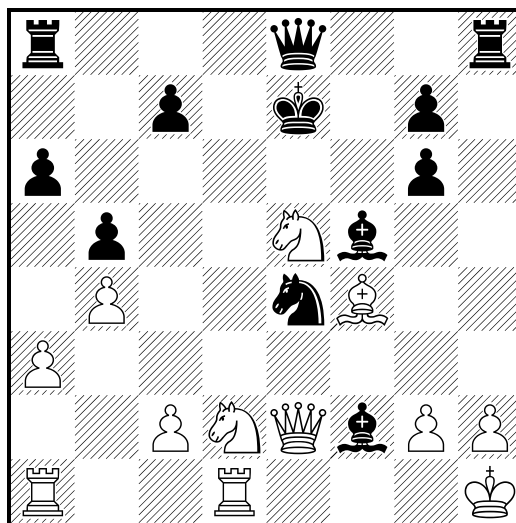

252

□ White
 ■ Black
 Black to move

1998

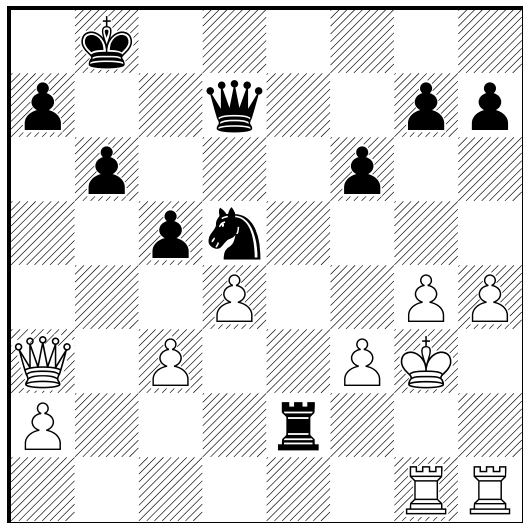

254

□ White
 ■ Black
 Black to move

1998

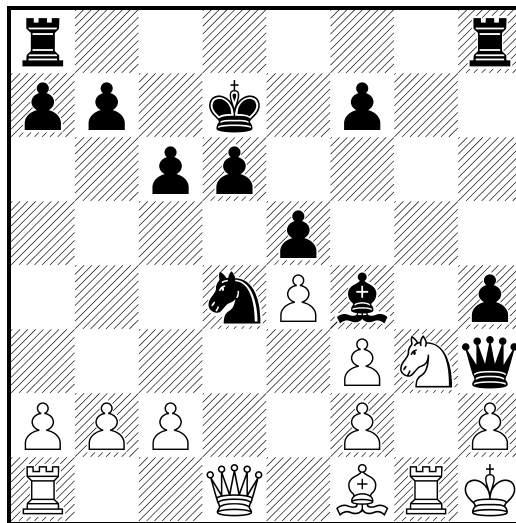

253

□ White
 ■ Black
 Black to move

1998

(Diagrama)

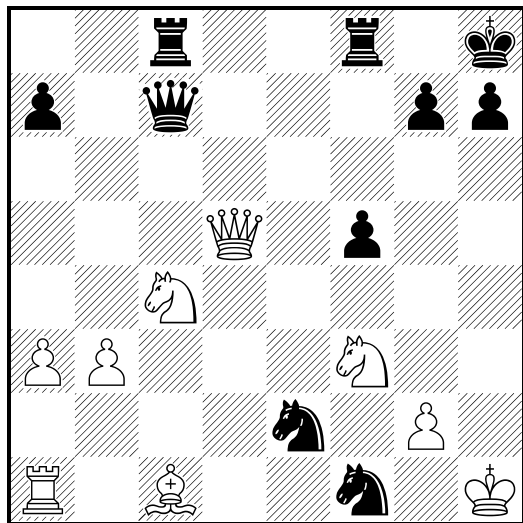

255

□ White
 ■ Black
 Black to move

1998

(Diagrama)

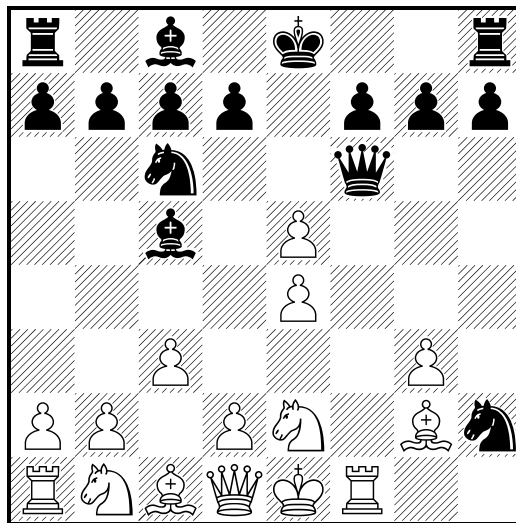

256

□ White
 ■ Black
 Black to move

1998

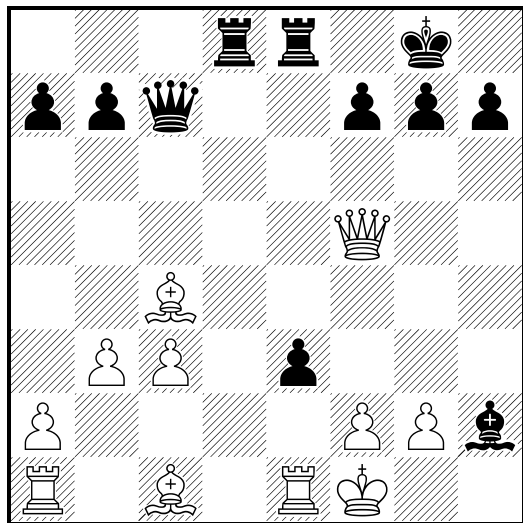

258

□ White
 ■ Black
 Black to move

1998

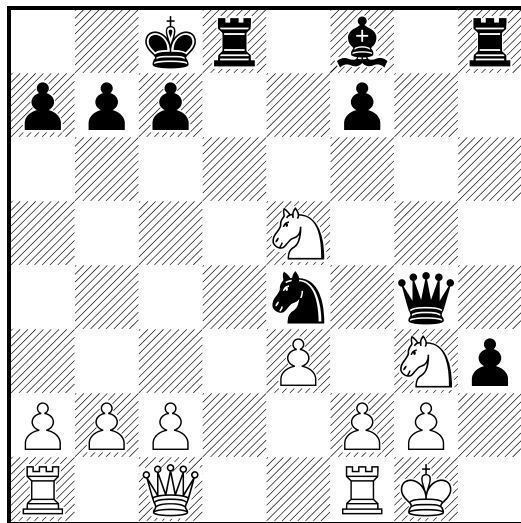

257

□ White
 ■ Black
 Black to move

1998

(Diagrama)

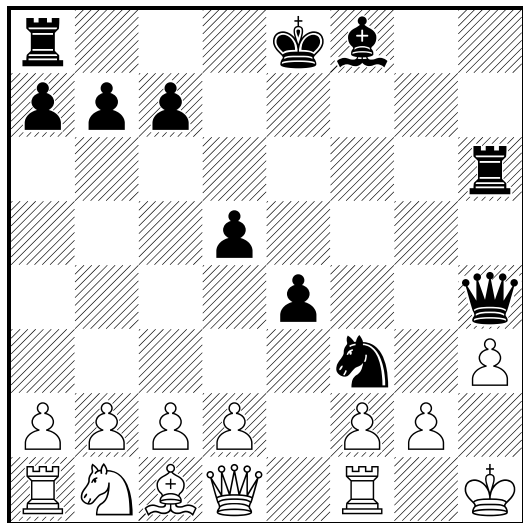

259

□ White
 ■ Black
 Black to move

1998

(Diagrama)

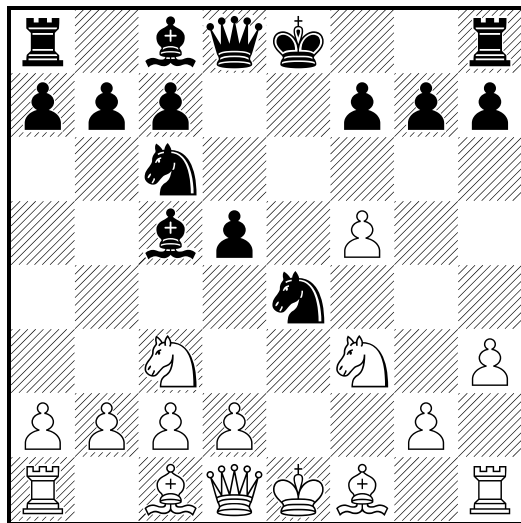

260

□ White
 ■ Black
 Black to move

1998

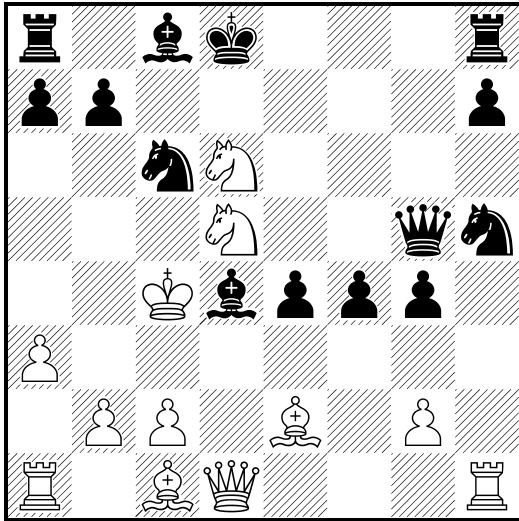

262

□ White
 ■ Black
 Black to move

1998

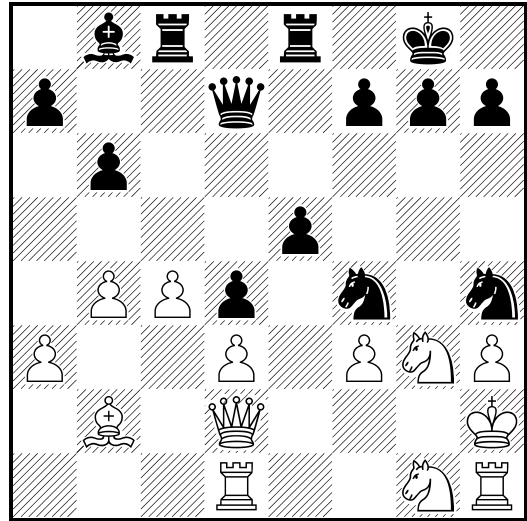

261

□ White
 ■ Black
 Black to move

1998

(Diagrama)

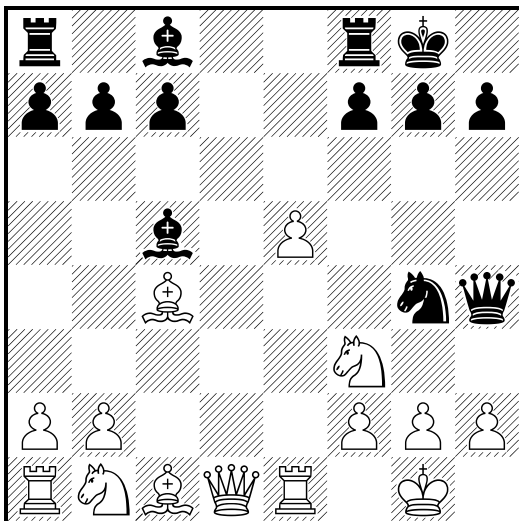

263

□ White
 ■ Black
 Black to move

1998

(Diagrama)

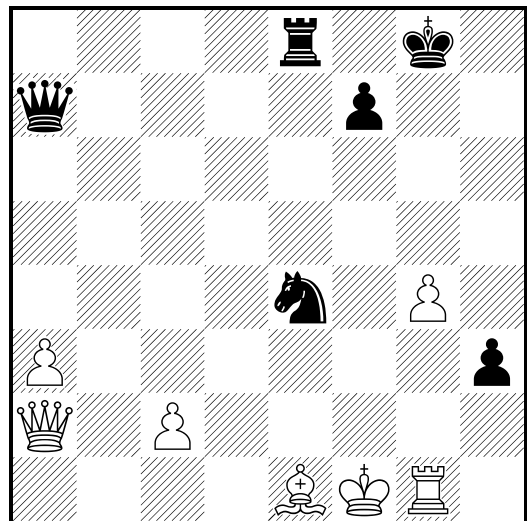

264

□ White
 ■ Black
 Black to move

1998

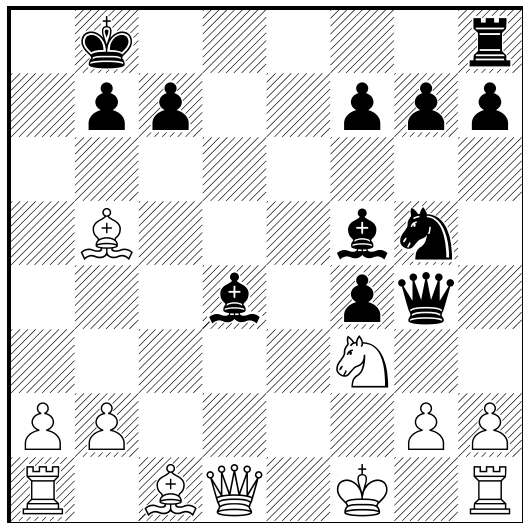

266

□ White
 ■ Black
 Black to move

1998

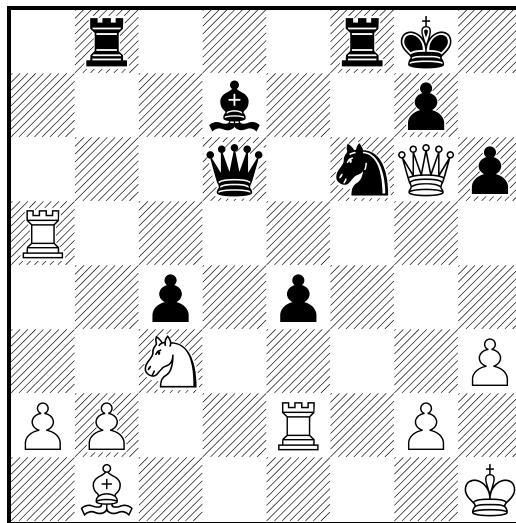

265

□ White
 ■ Black
 Black to move

1998

(Diagrama)

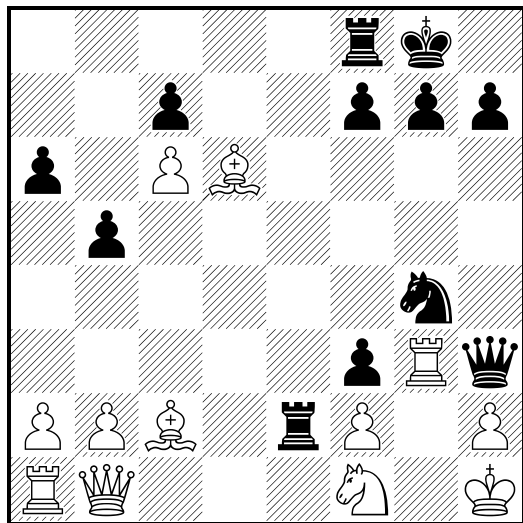

267

□ White
 ■ Black
 Black to move

1998

(Diagrama)

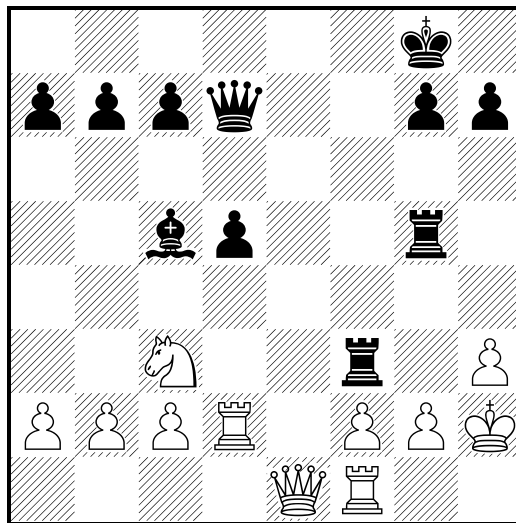

268

White

Black

Black to move

1998

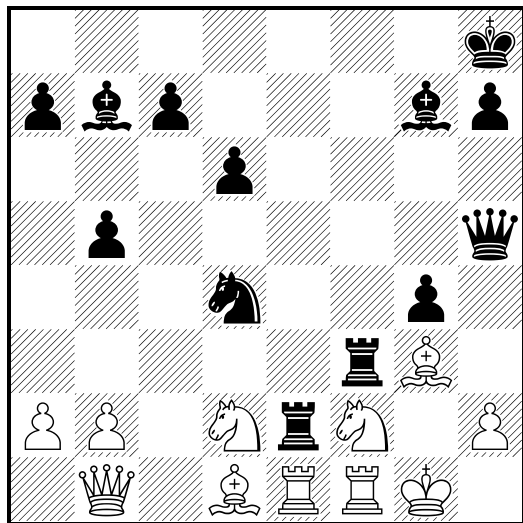

270

White

Black

Black to move

1998

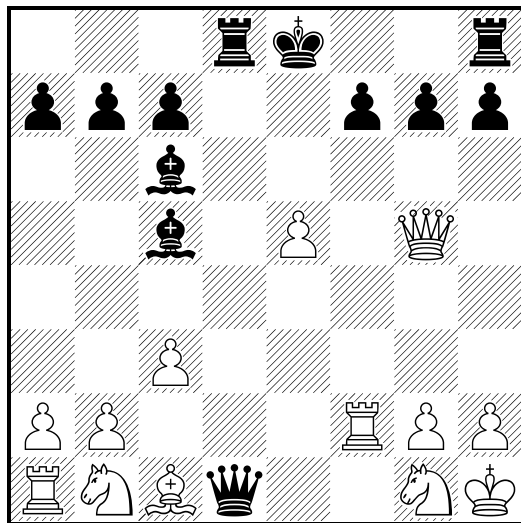

269

White

Black

Black to move

1998

(Diagrama)

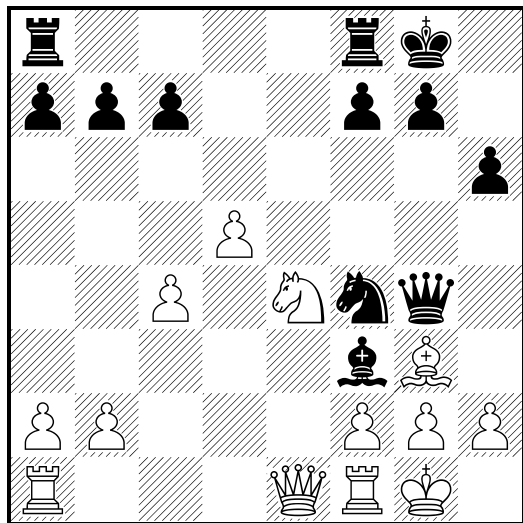

271

White

Black

Black to move

1998

(Diagrama)

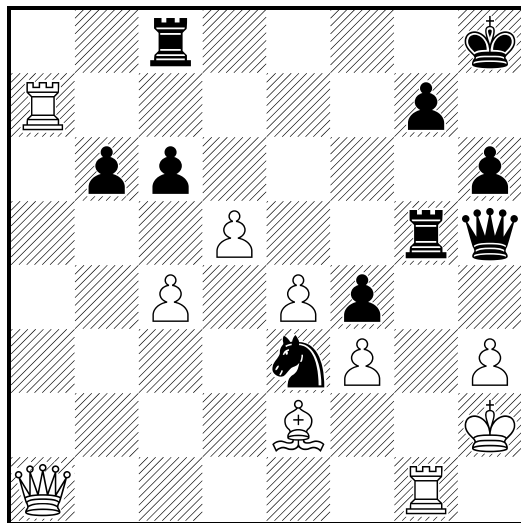

272

□ White
 ■ Black
 Black to move

1998

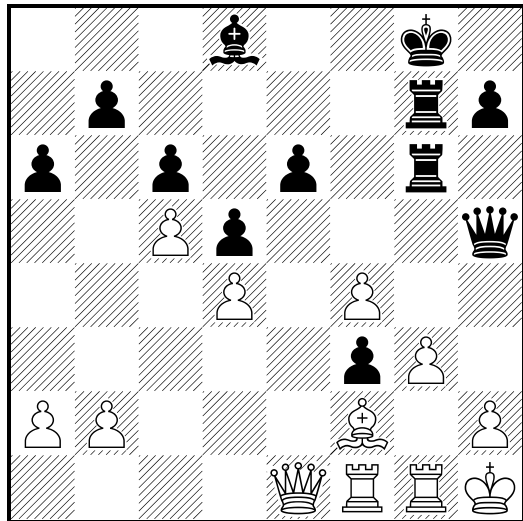

274

□ White
 ■ Black
 Black to move

1998

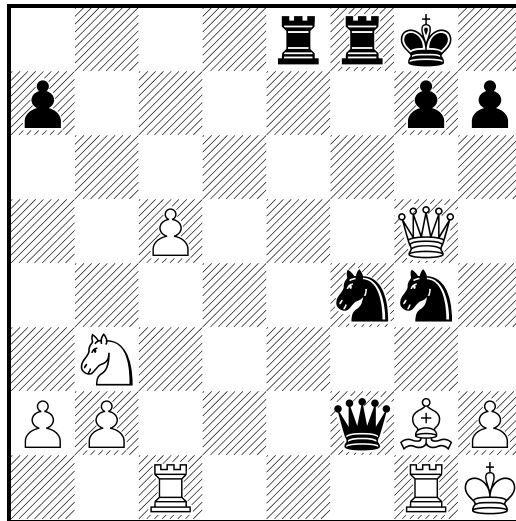

273

□ White
 ■ Black
 Black to move

1998

(Diagrama)

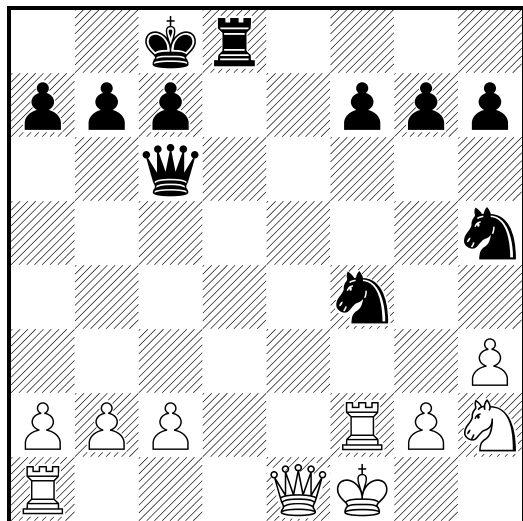

275

□ White
 ■ Black
 Black to move

1998

(Diagrama)

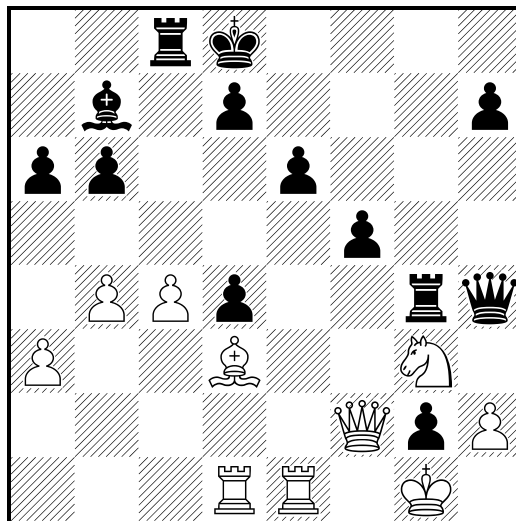

276

□ White
 ■ Black
 Black to move

1998

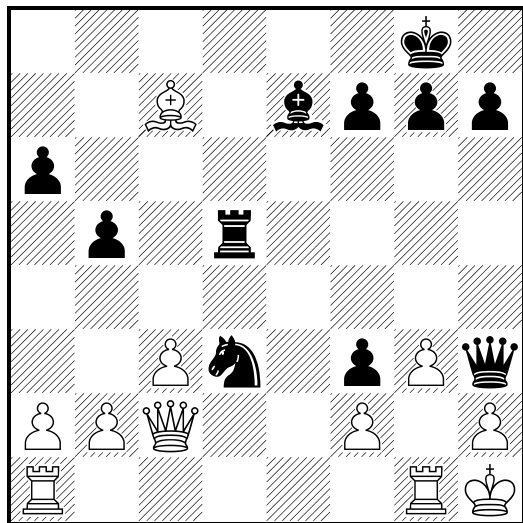

278

□ White
 ■ Black
 White to move

1998

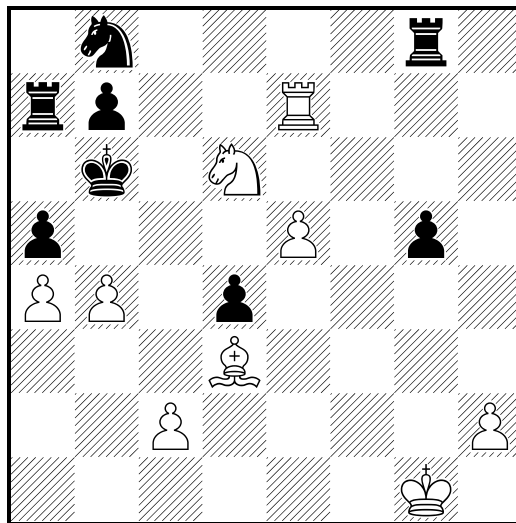

277

□ White
 ■ Black
 Black to move

1998

(Diagrama)

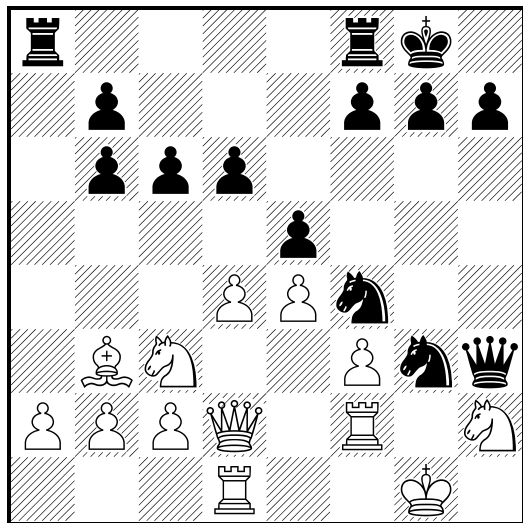

279

□ White
 ■ Black
 White to move

1998

(Diagrama)

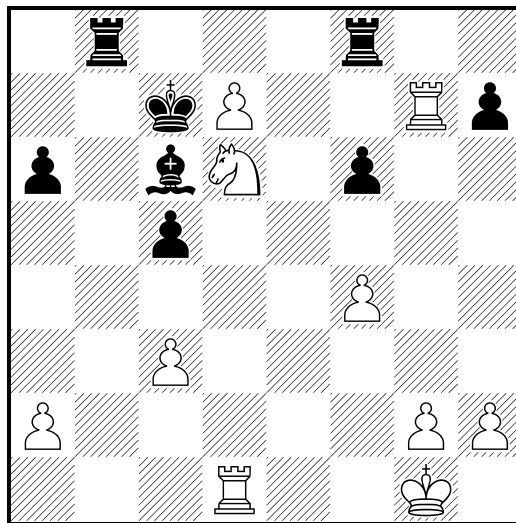

280

□ White

■ Black

White to move

1998

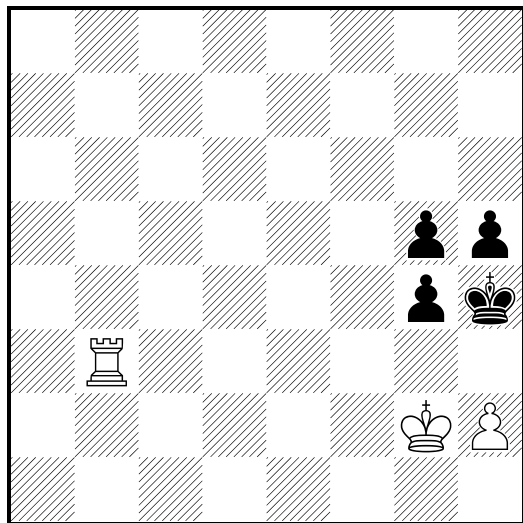

282

□ White

■ Black

White to move

1998

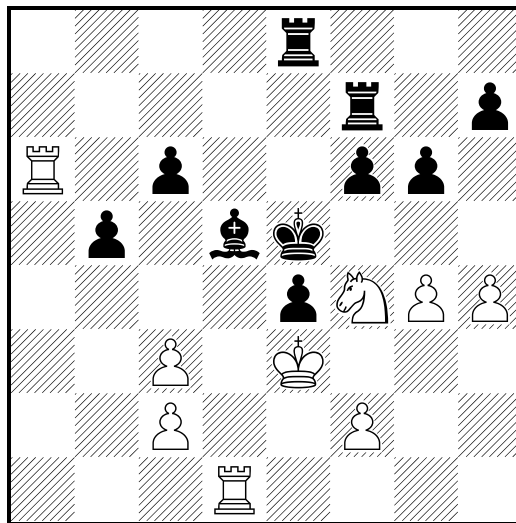

281

□ White

■ Black

White to move

1998

(Diagrama)

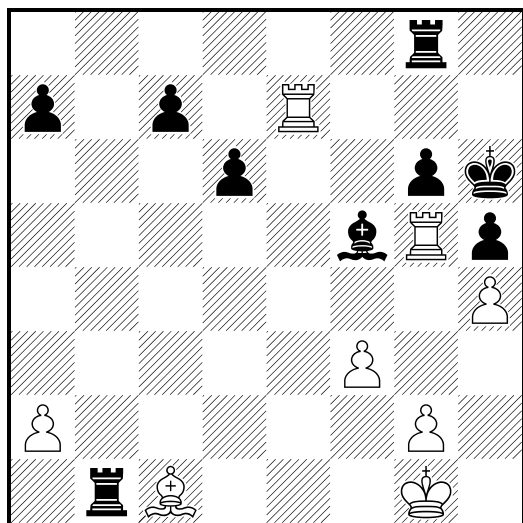

283

□ White

■ Black

White to move

1998

(Diagrama)

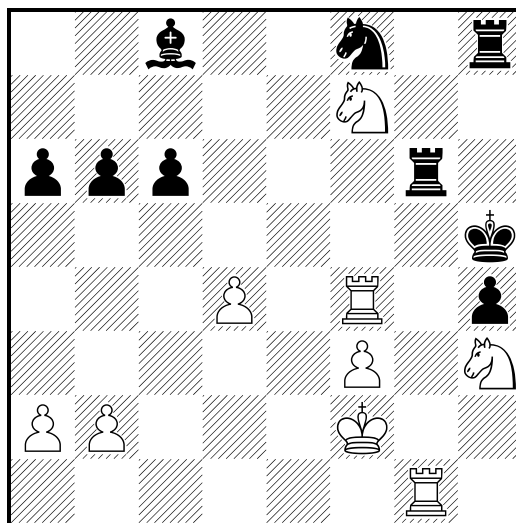

284

□ White

■ Black

White to move

1998

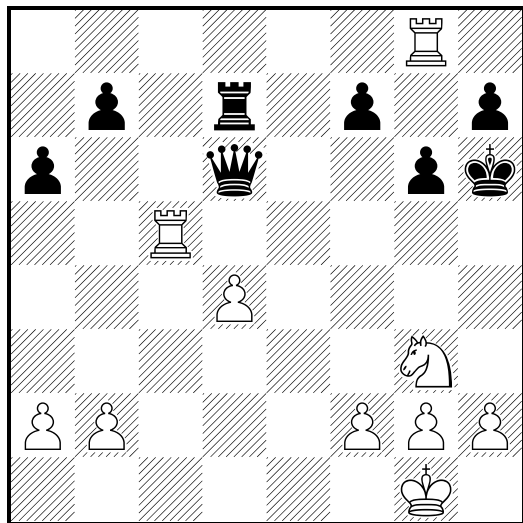

286

□ White

■ Black

White to move

1998

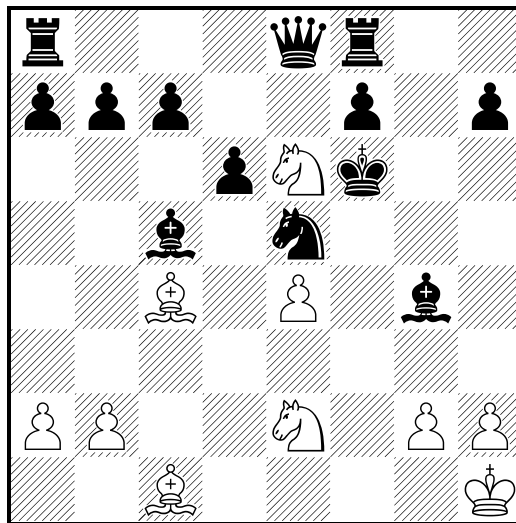

285

□ White

■ Black

White to move

1998

(Diagrama)

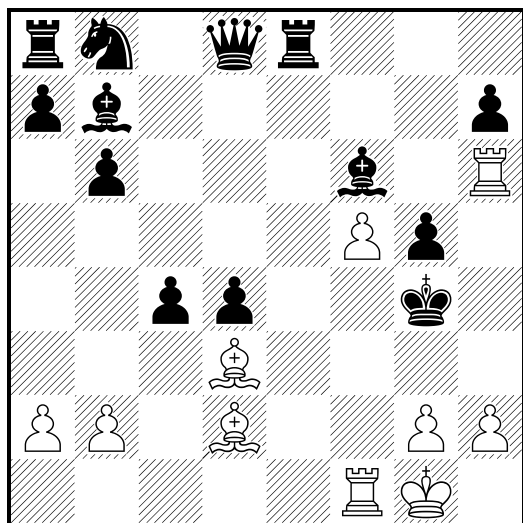

287

□ White

■ Black

White to move

1998

(Diagrama)

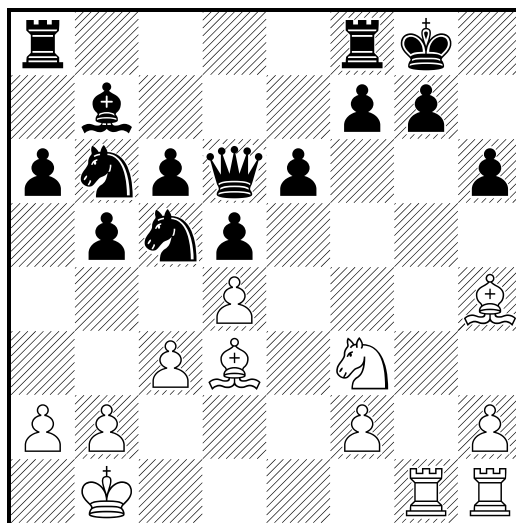

288

□ White

■ Black

White to move

1998

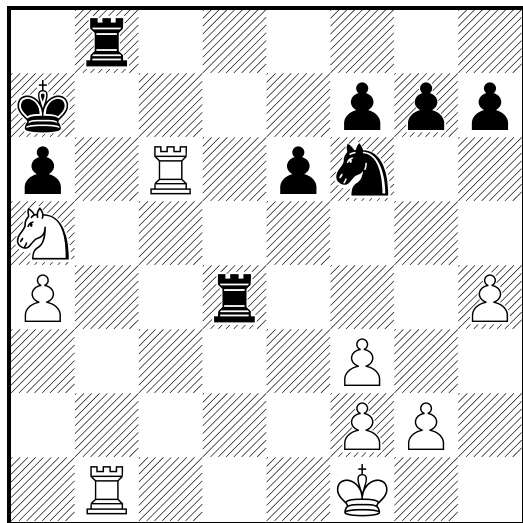

290

□ White

■ Black

White to move

1998

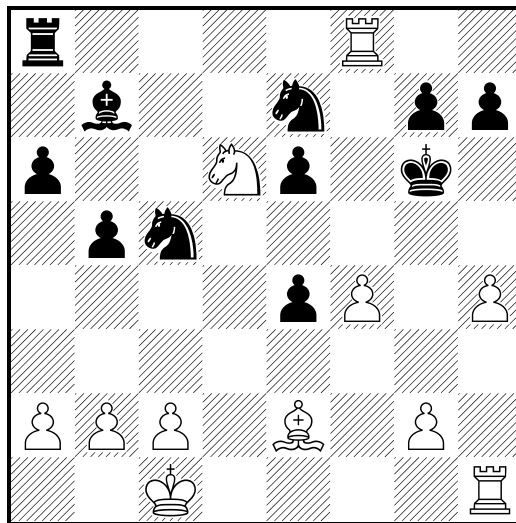

289

□ White

■ Black

White to move

1998

(Diagrama)

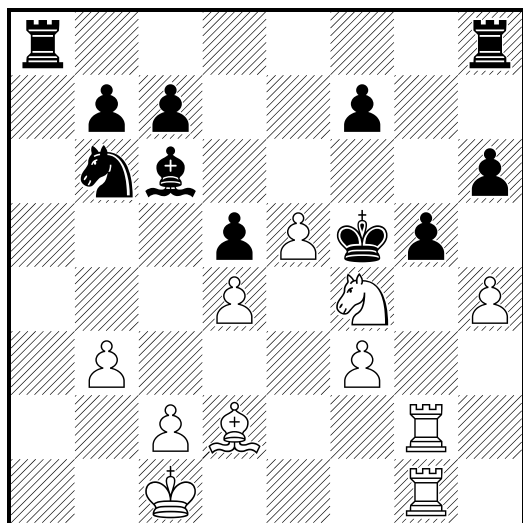

291

□ White

■ Black

White to move

1998

(Diagrama)

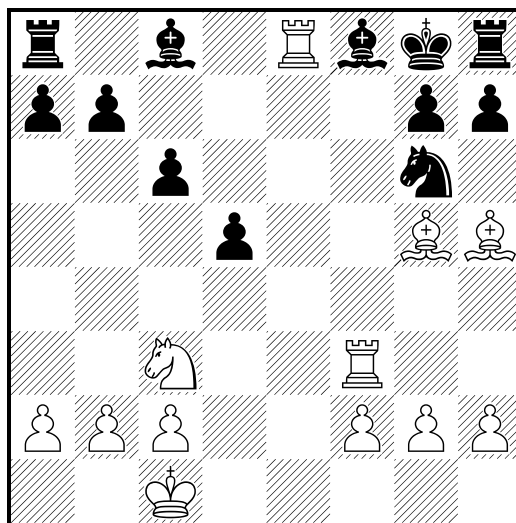

292

□ White

■ Black

White to move

1998

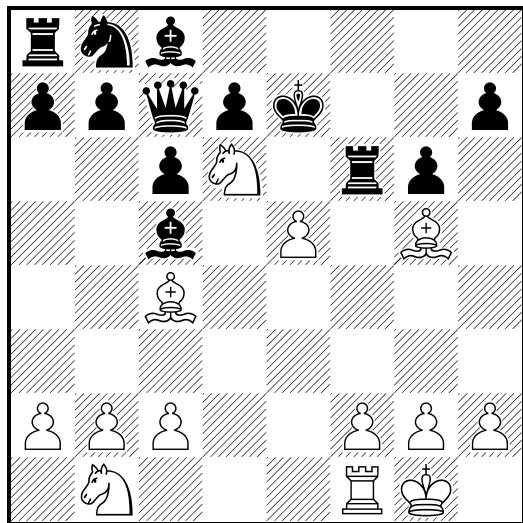

294

□ White

■ Black

White to move

1998

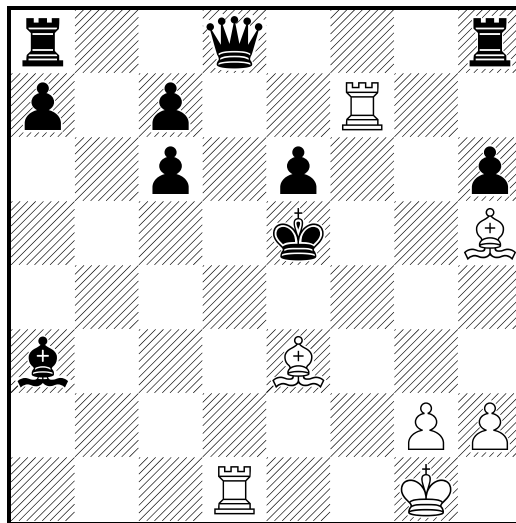

293

□ White

■ Black

White to move

1998

(Diagrama)

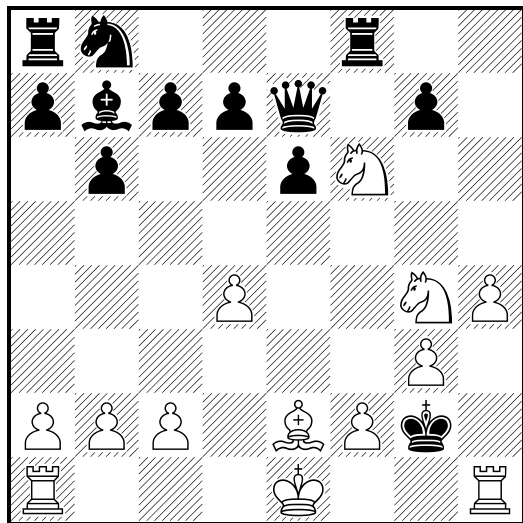

295

□ White

■ Black

White to move

1998

(Diagrama)

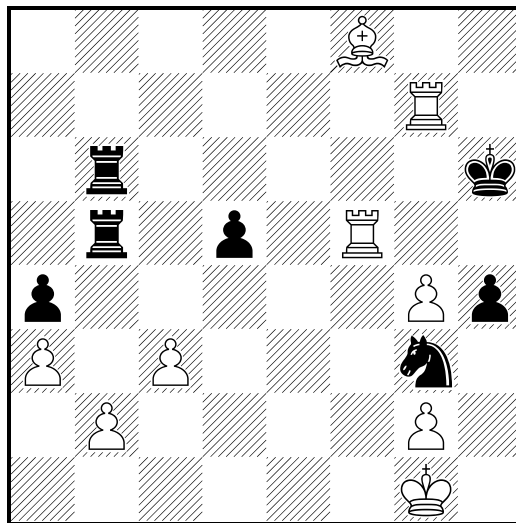

296

□ White

■ Black

White to move

1998

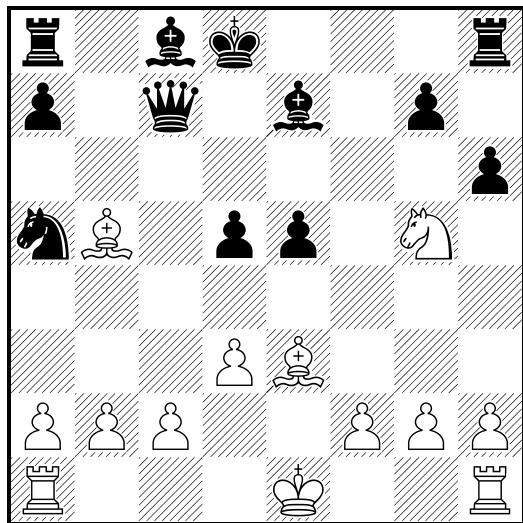

298

□ White

■ Black

White to move

1998

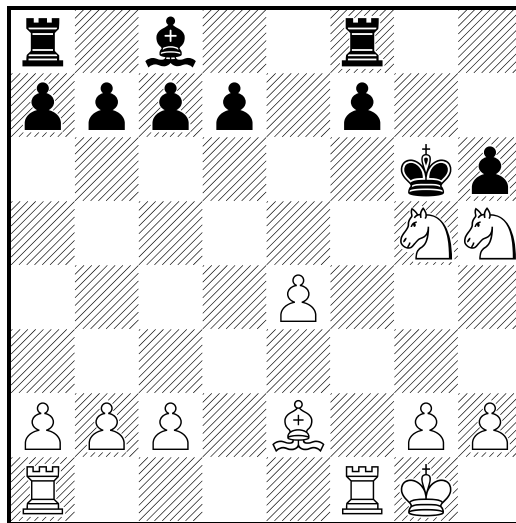

297

□ White

■ Black

White to move

1998

(Diagrama)

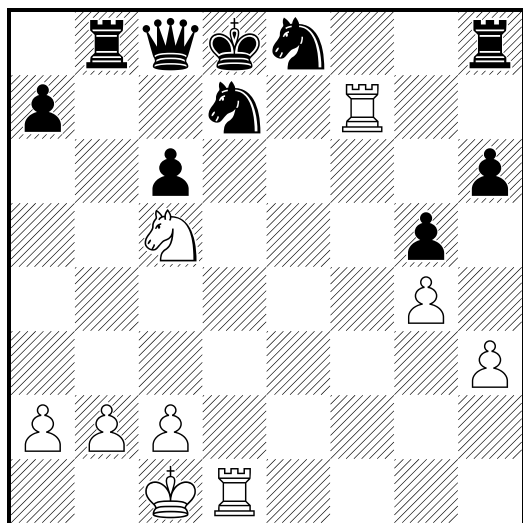

299

□ White

■ Black

White to move

1998

(Diagrama)

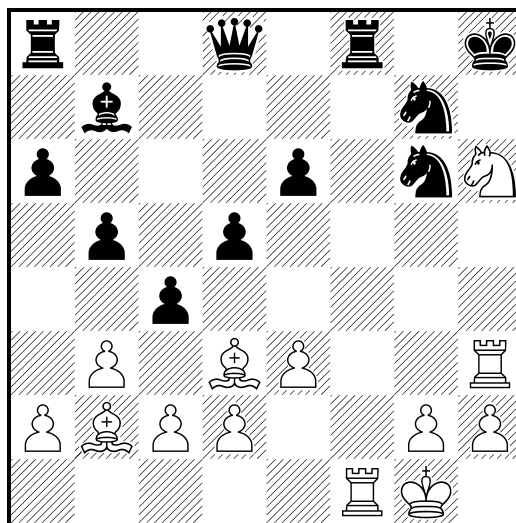

300

White

Black

White to move

1998

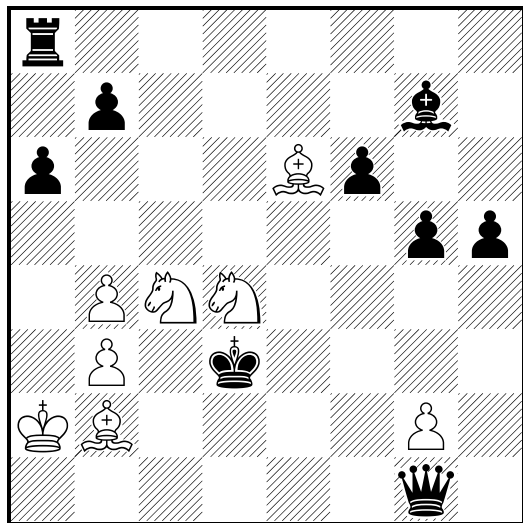

302

White

Black

White to move

1998

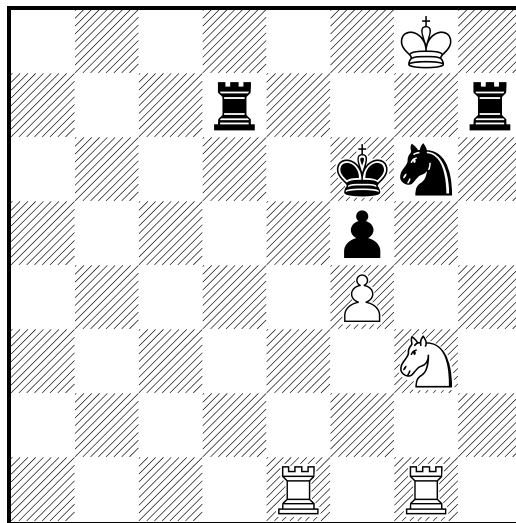

301

White

Black

White to move

1998

(Diagrama)

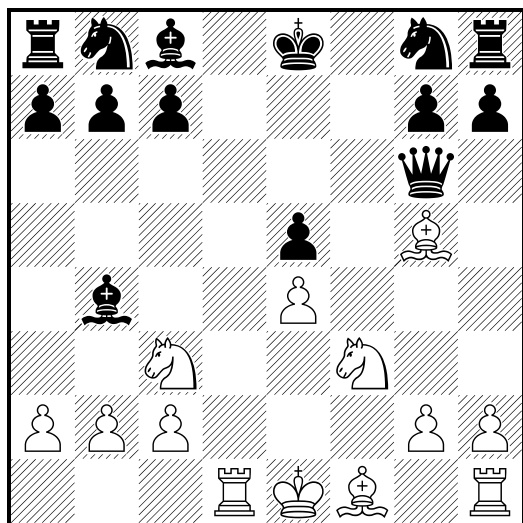

303

White

Black

White to move

1998

(Diagrama)

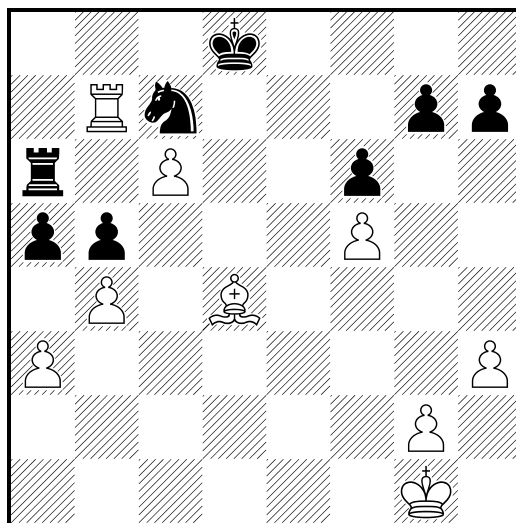

304

□ White

■ Black

White to move

1998

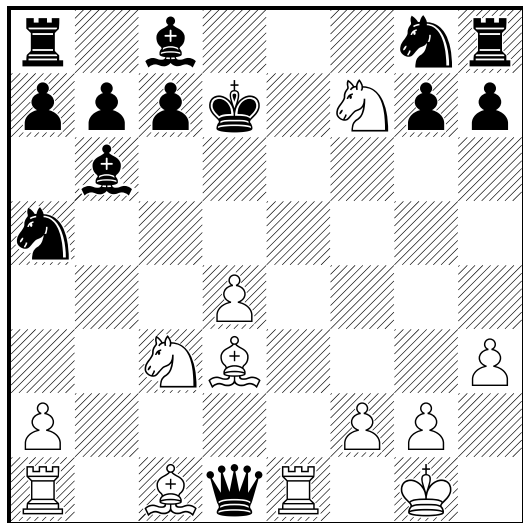

306

□ White

■ Black

White to move

1998

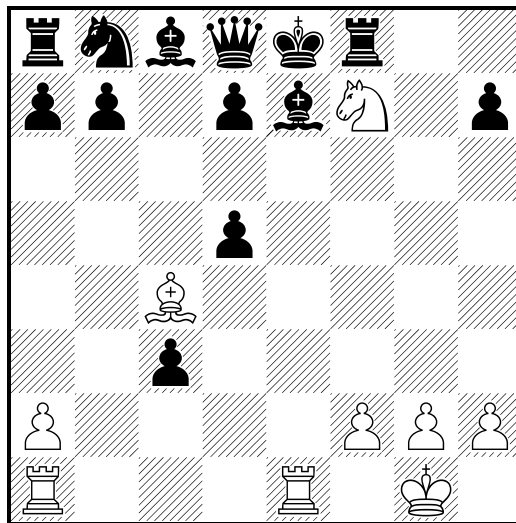

305

□ White

■ Black

White to move

1998

(Diagrama)

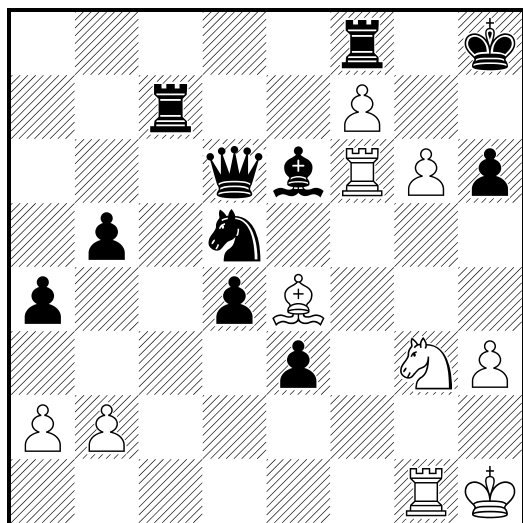

307

□ White

■ Black

White to move

1998

(Diagrama)

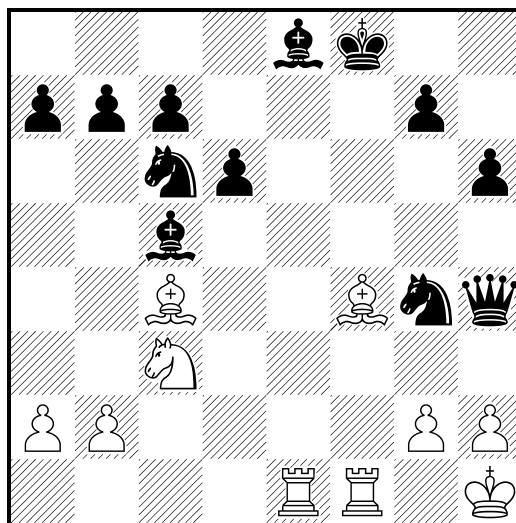

308

White

Black

White to move

1998

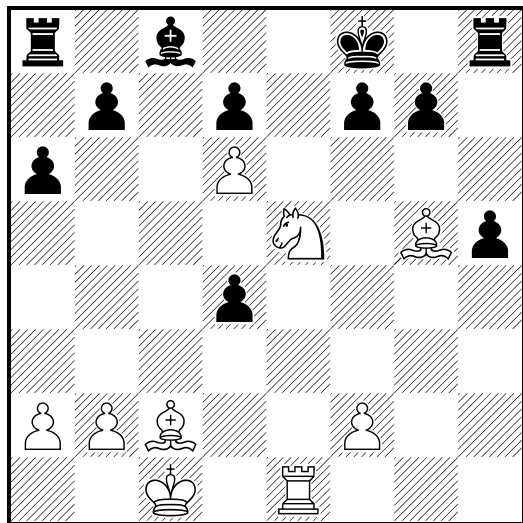

310

White

Black

White to move

1998

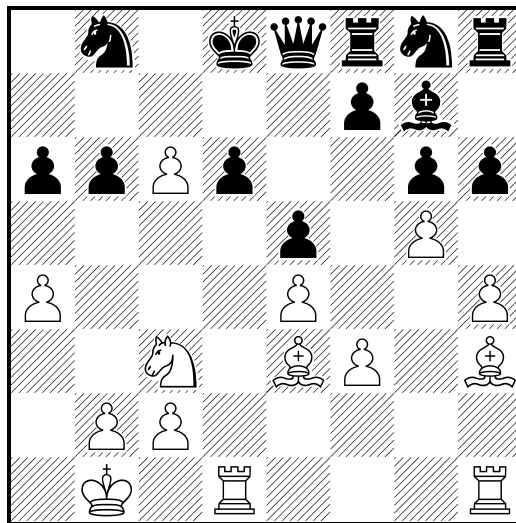

309

White

Black

White to move

1998

(Diagrama)

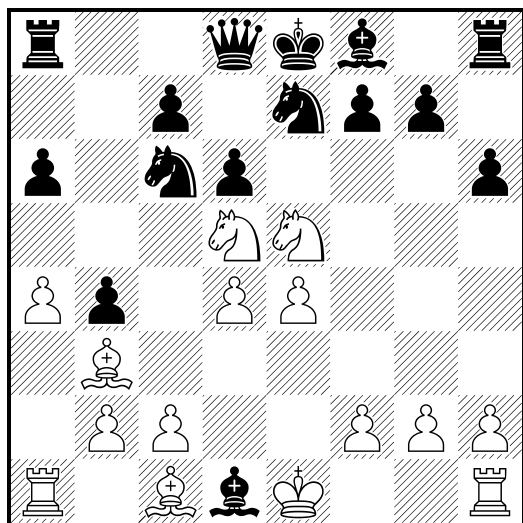

311

White

Black

White to move

1998

(Diagrama)

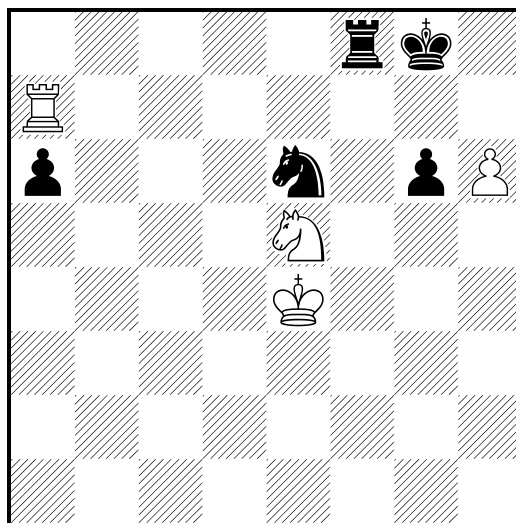

312

□ White

■ Black

White to move

1998

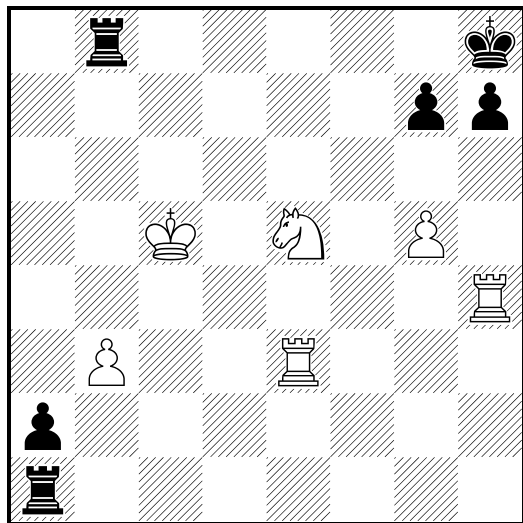

314

□ White

■ Black

White to move

1998

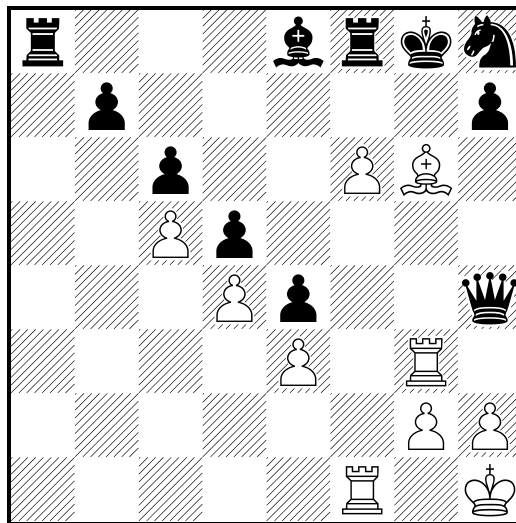

313

□ White

■ Black

White to move

1998

(Diagrama)

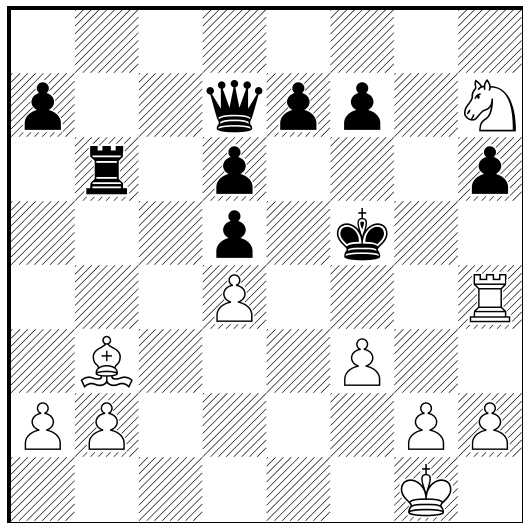

315

□ White

■ Black

White to move

1998

(Diagrama)

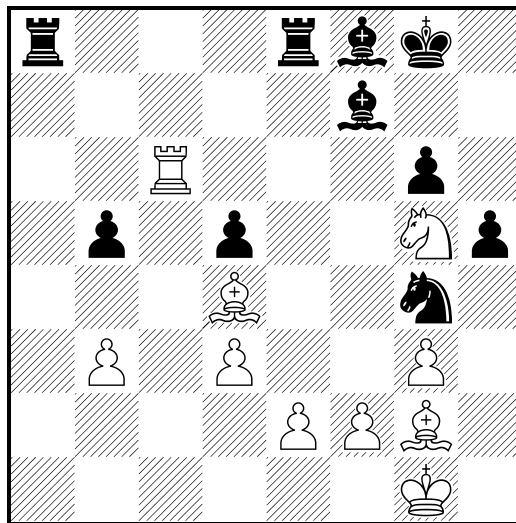

316

White

Black

White to move

1998

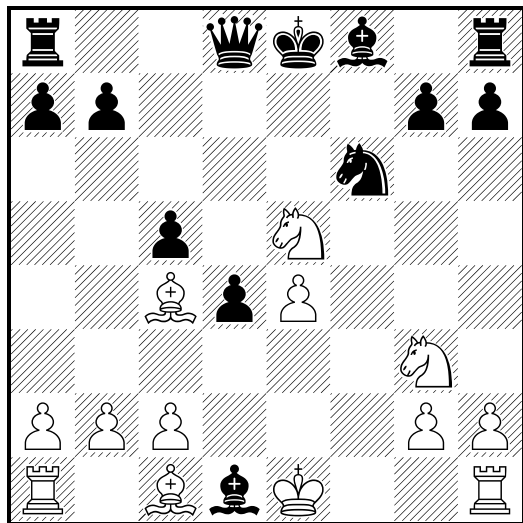

318

White

Black

White to move

1998

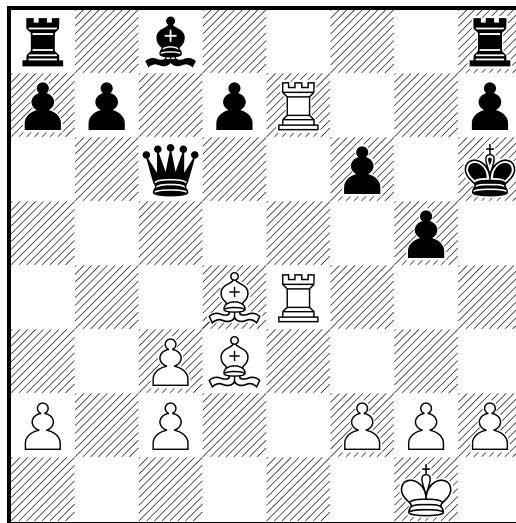

317

White

Black

White to move

1998

(Diagrama)

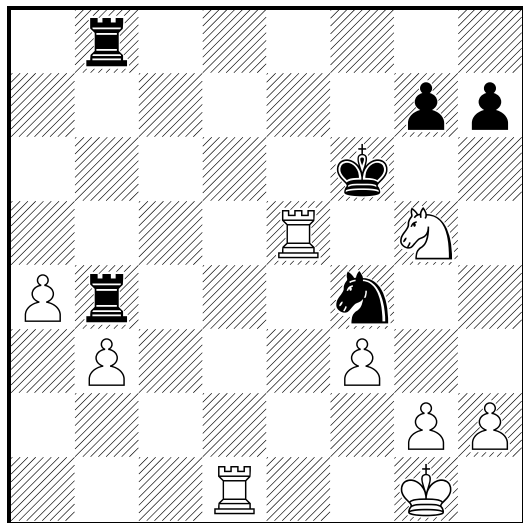

319

White

Black

White to move

1998

(Diagrama)

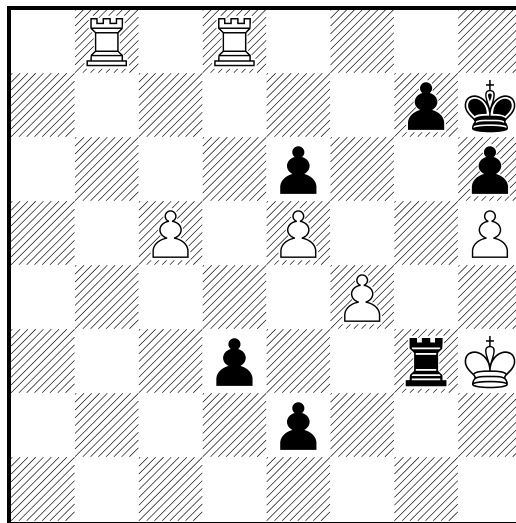

320

□ White

■ Black

White to move

1998

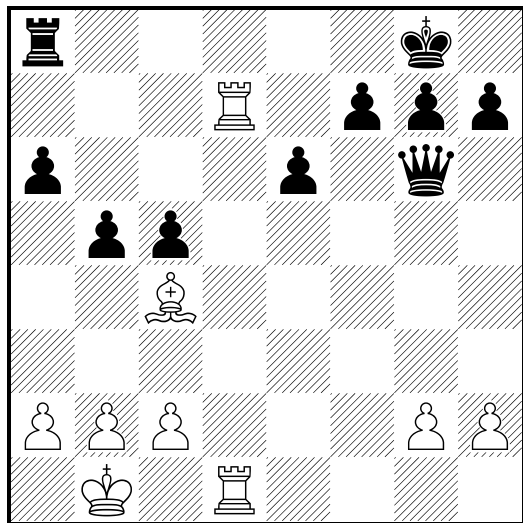

322

□ White

■ Black

White to move

1998

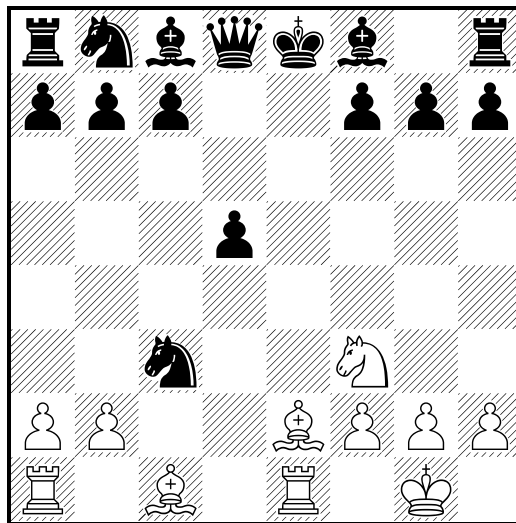

321

□ White

■ Black

White to move

1998

(Diagrama)

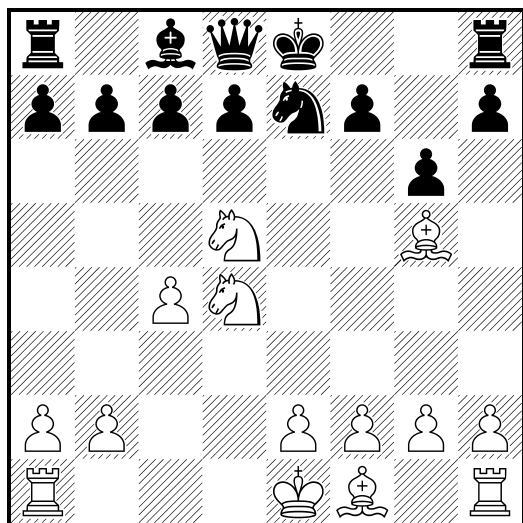

323

□ White

■ Black

White to move

1998

(Diagrama)

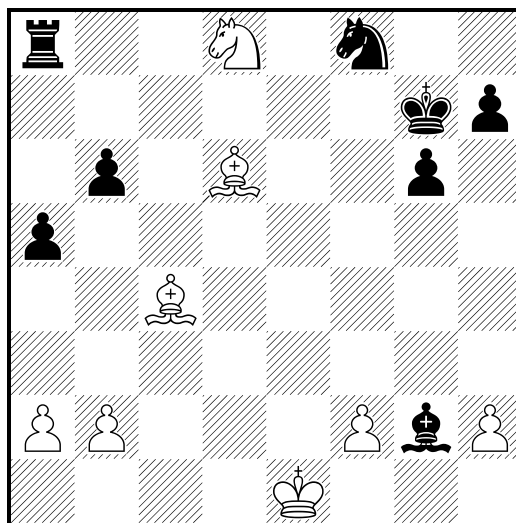

324

□ White

■ Black

White to move

1998

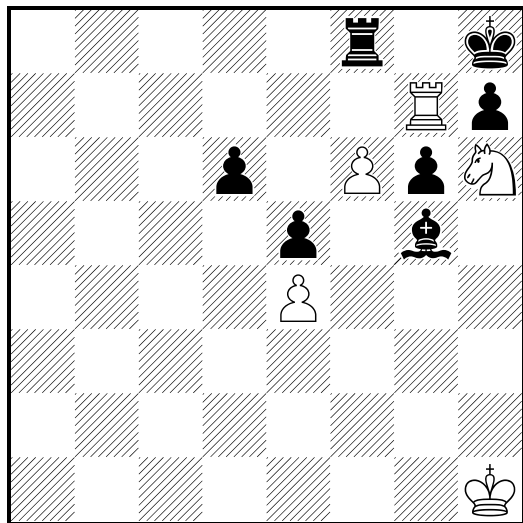

326

□ White

■ Black

White to move

1998

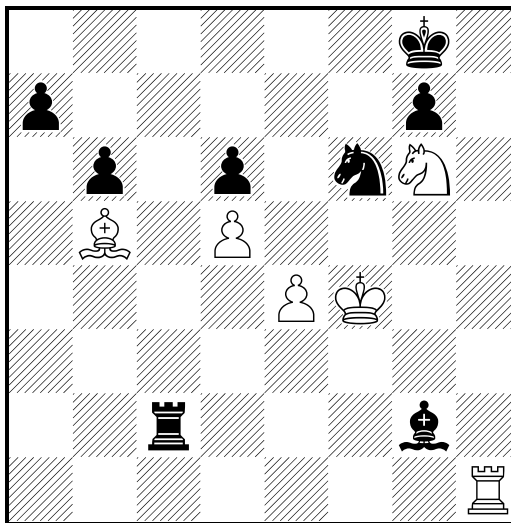

325

□ White

■ Black

White to move

1998

(Diagrama)

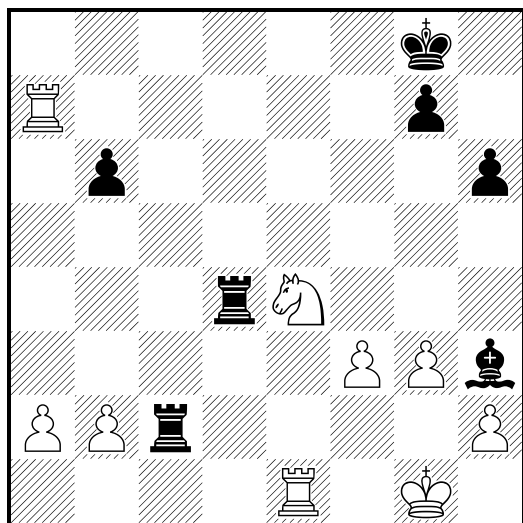

327

□ White

■ Black

White to move

1998

(Diagrama)

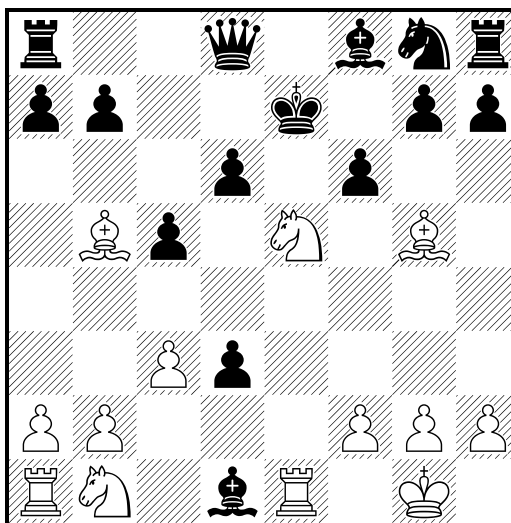

328

White

Black

White to move

1998

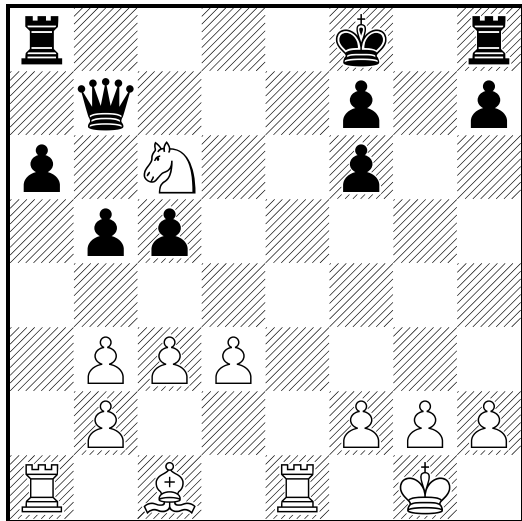

330

White

Black

White to move

1998

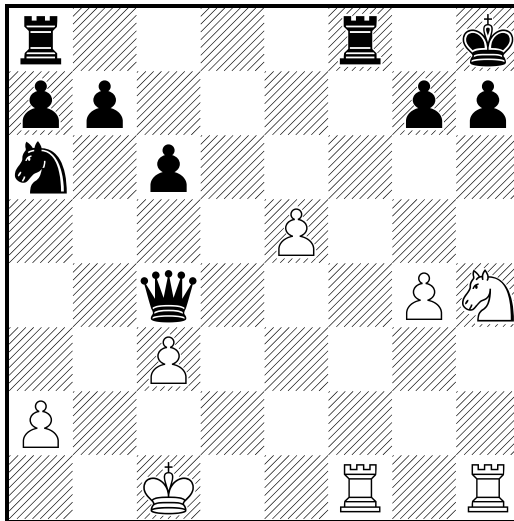

329

White

Black

White to move

1998

(Diagrama)

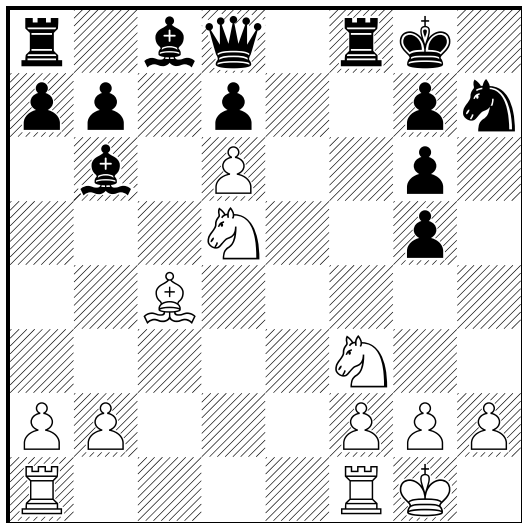

331

White

Black

White to move

1998

(Diagrama)

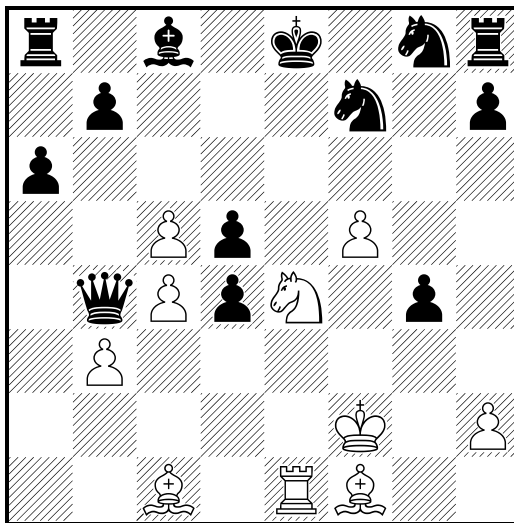

332

□ White

■ Black

White to move

1998

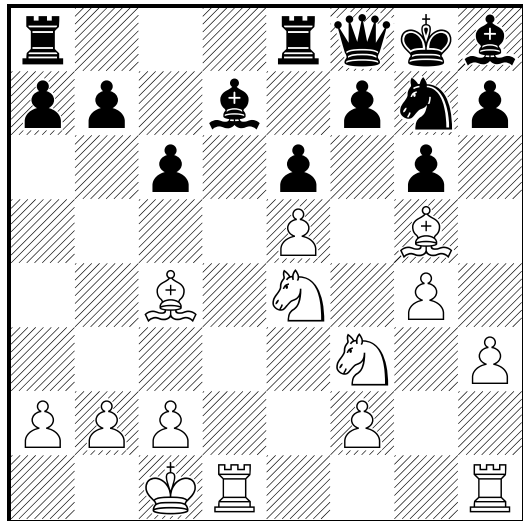

334

□ White

■ Black

White to move

1998

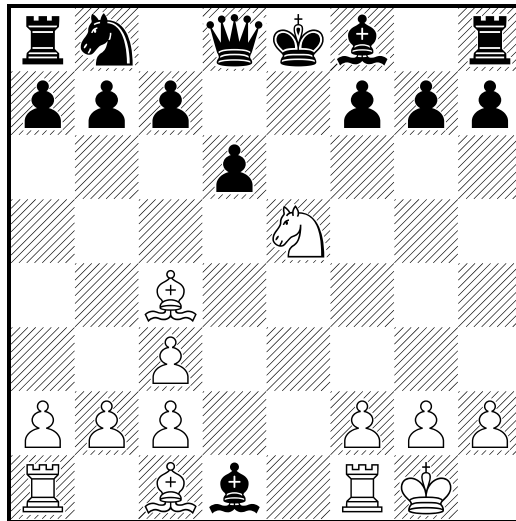

333

□ White

■ Black

White to move

1998

(Diagrama)

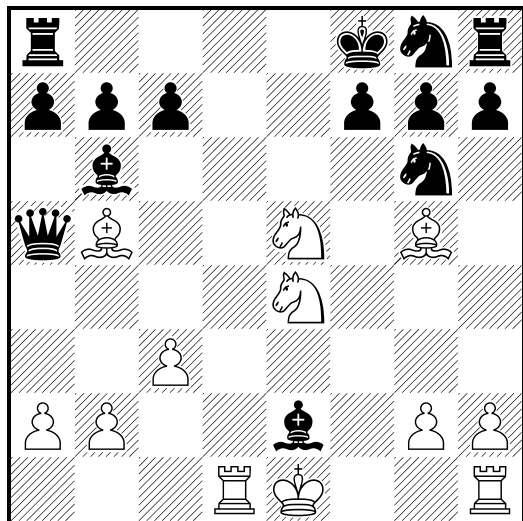

335

□ White

■ Black

White to move

1998

(Diagrama)

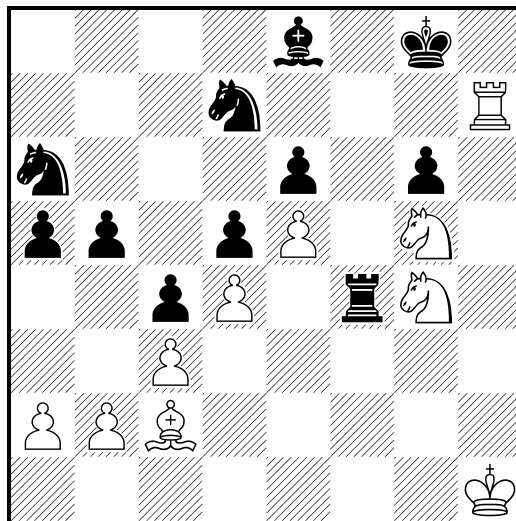

336

White

Black

White to move

1998

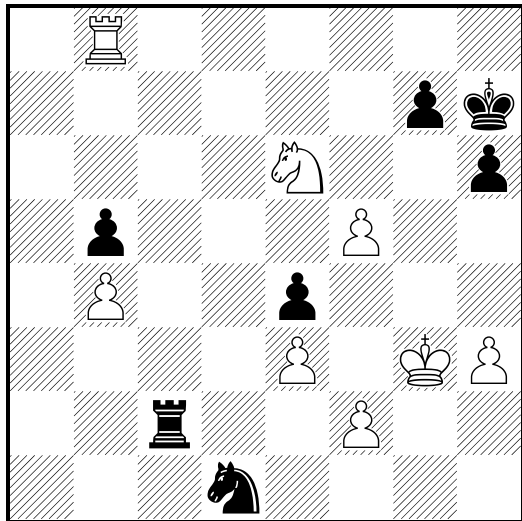

337

White

Black

White to move

1998

(Diagrama)

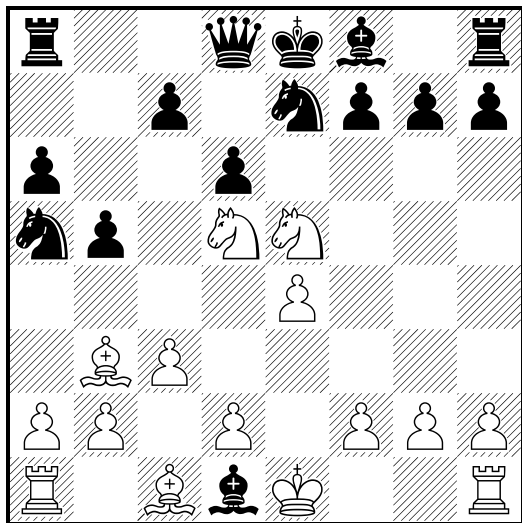

338

White

Black

White to move

1998

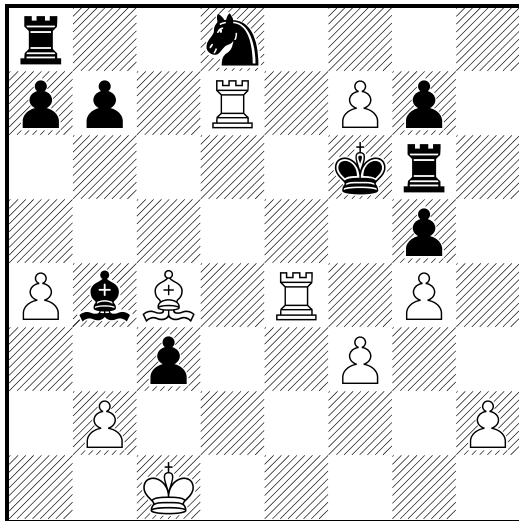

339

White

Black

White to move

1998

(Diagrama)

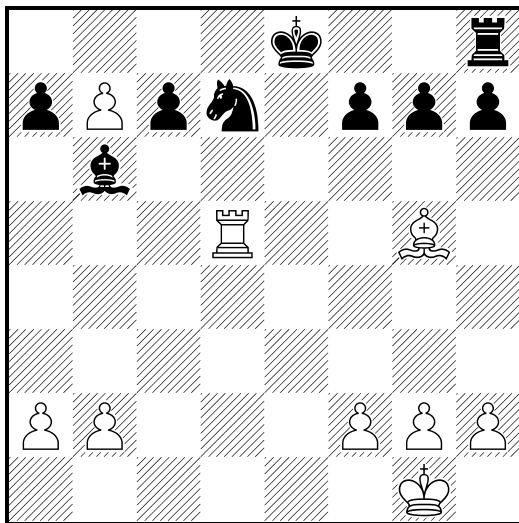

340

□ White

■ Black

White to move

1998

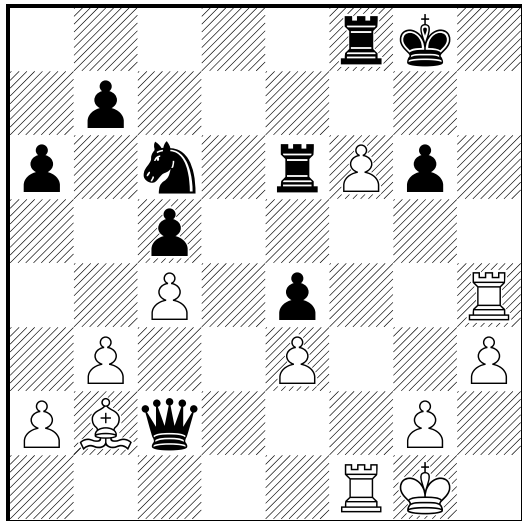

342

□ White

■ Black

White to move

1998

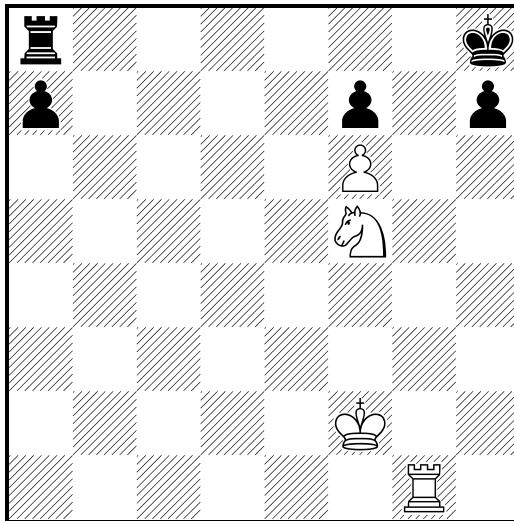

341

□ White

■ Black

White to move

1998

(Diagrama)

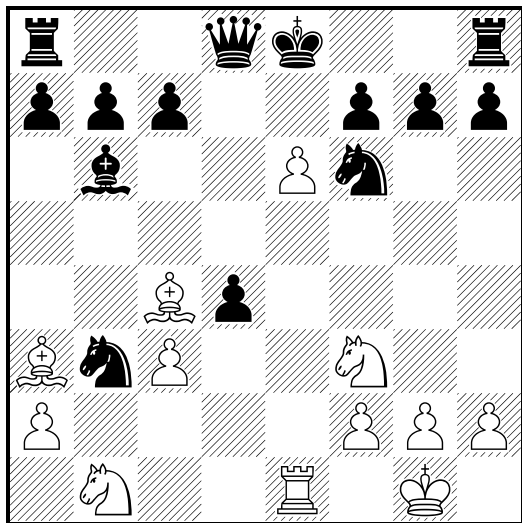

343

□ White

■ Black

White to move

1998

(Diagrama)

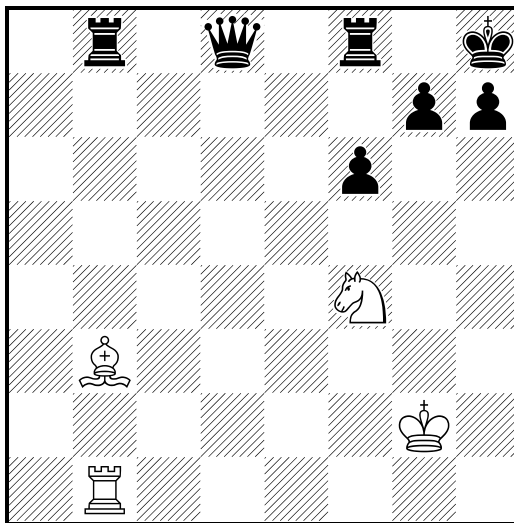

344

□ White

■ Black

White to move

1998

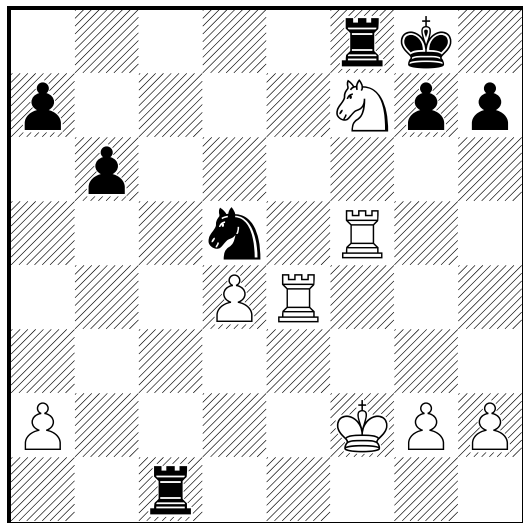

346

□ White

■ Black

White to move

1998

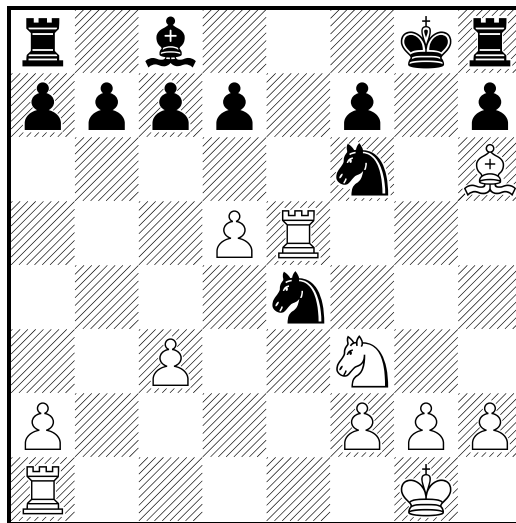

345

□ White

■ Black

White to move

1998

(Diagrama)

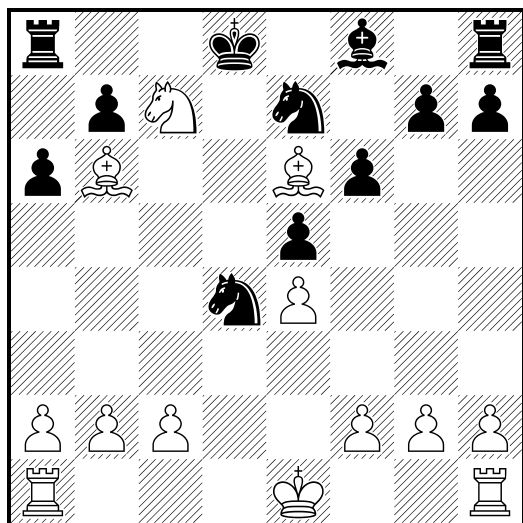

347

□ White

■ Black

White to move

1998

(Diagrama)

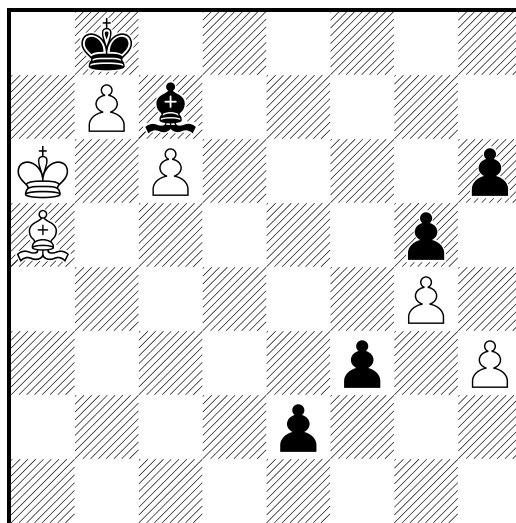

348

□ White

■ Black

White to move

1998

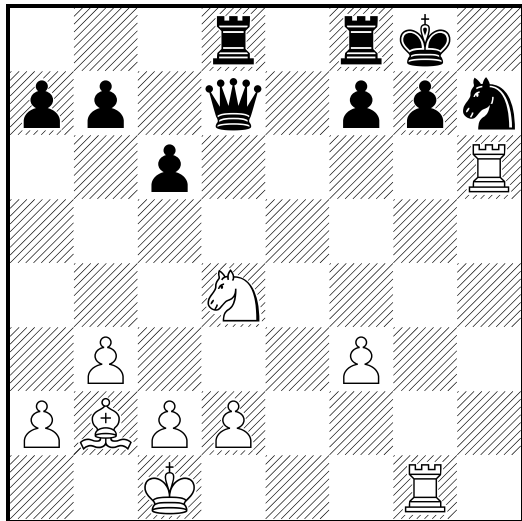

349

□ White

■ Black

White to move

1998

(Diagrama)

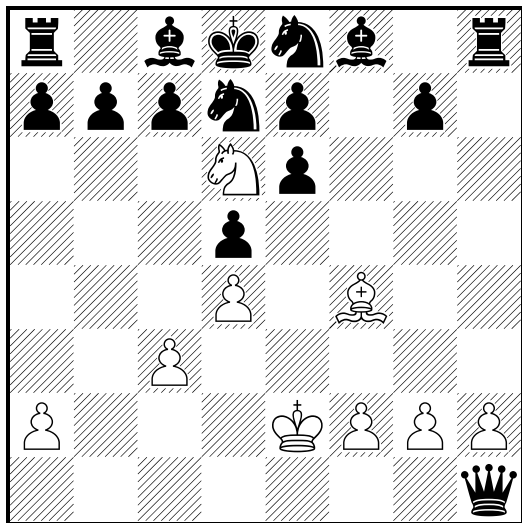

350

□ White

■ Black

White to move

1998

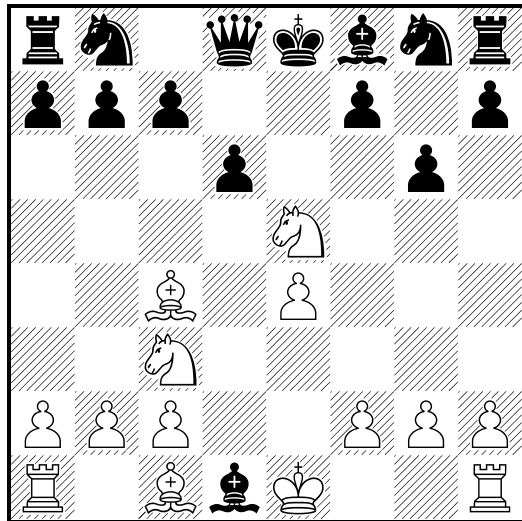

351

□ White

■ Black

White to move

1998

(Diagrama)

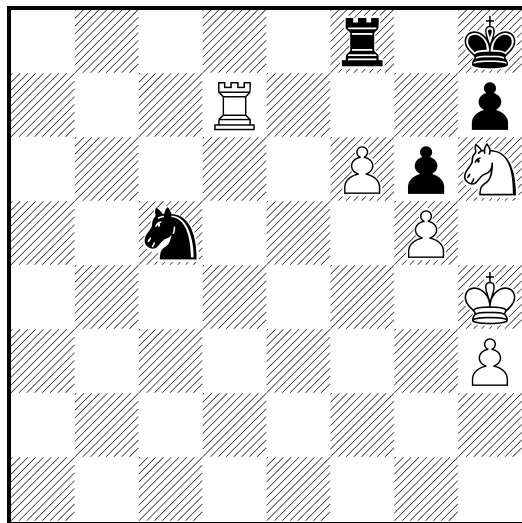

352

White

Black

White to move

1998

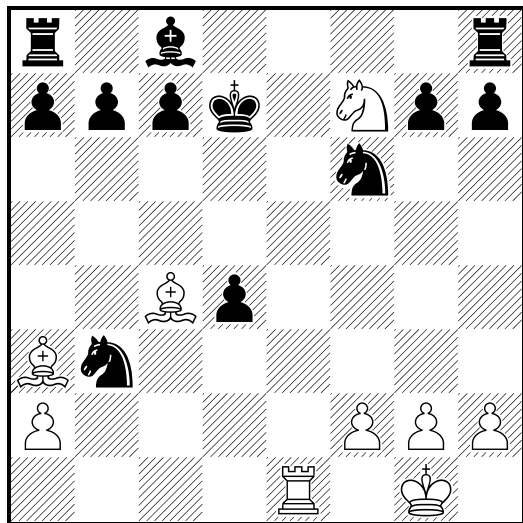

354

White

Black

White to move

1998

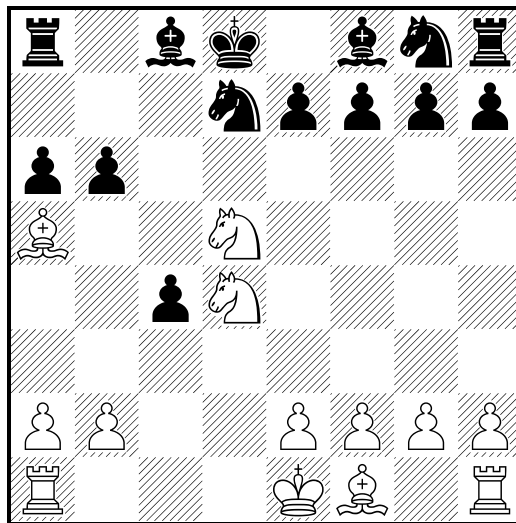

353

White

Black

White to move

1998

(Diagrama)

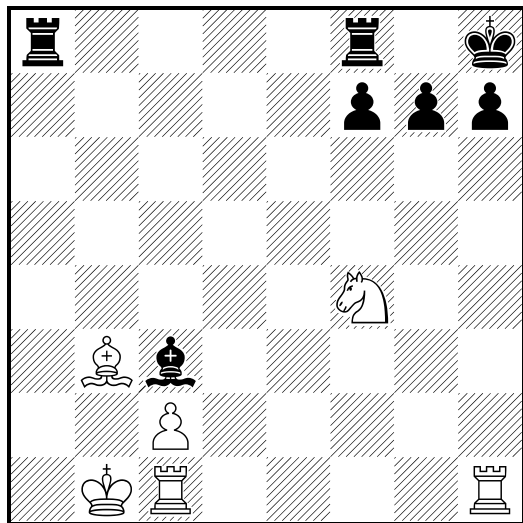

355

White

Black

White to move

1998

(Diagrama)

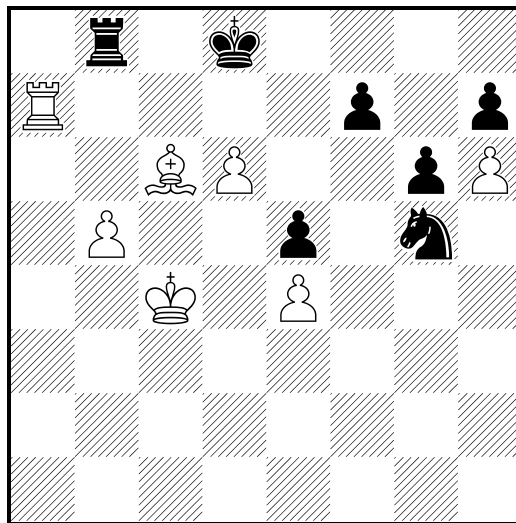

356

White

Black

White to move

1998

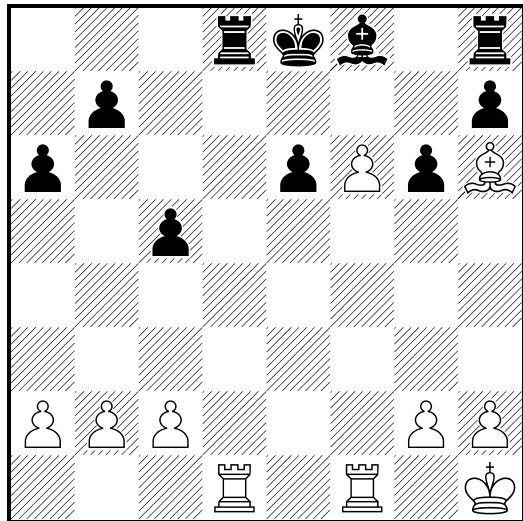

358

White

Black

White to move

1998

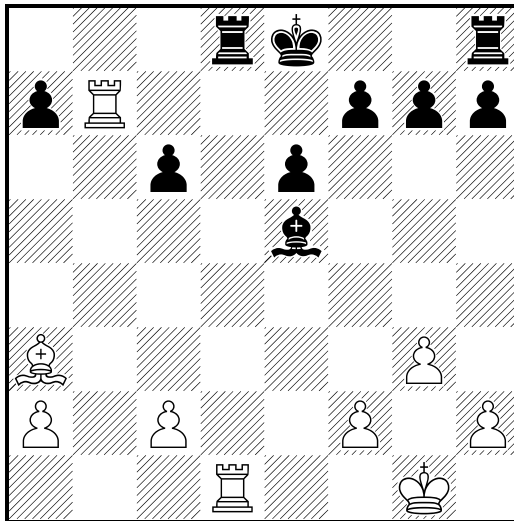

357

White

Black

White to move

1998

(Diagrama)

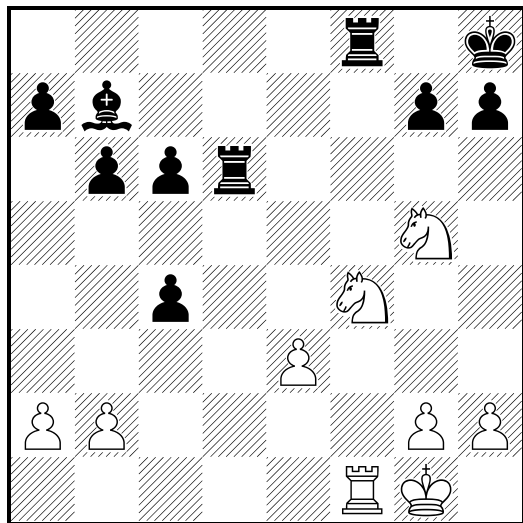

359

White

Black

White to move

1998

(Diagrama)

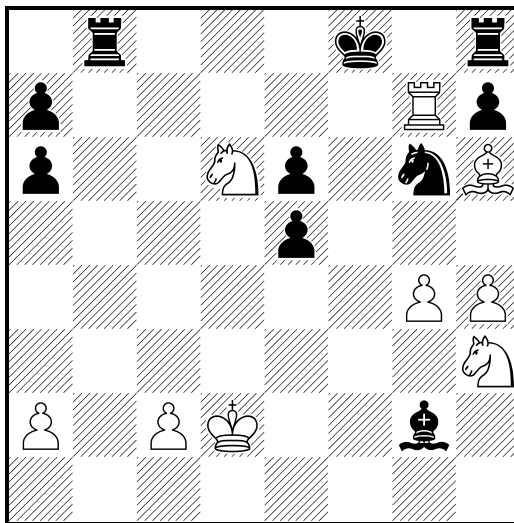

360

White

Black

White to move

1998

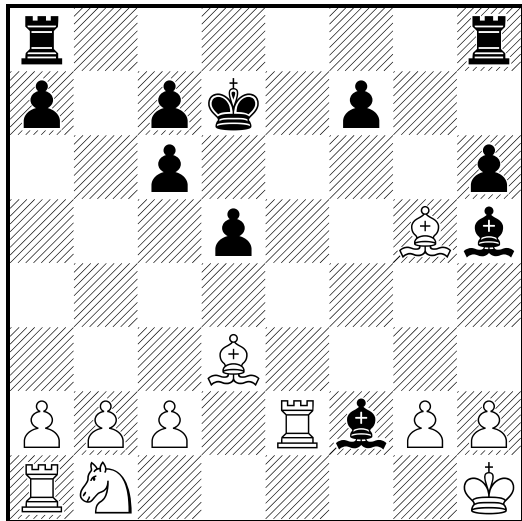

362

White

Black

White to move

1998

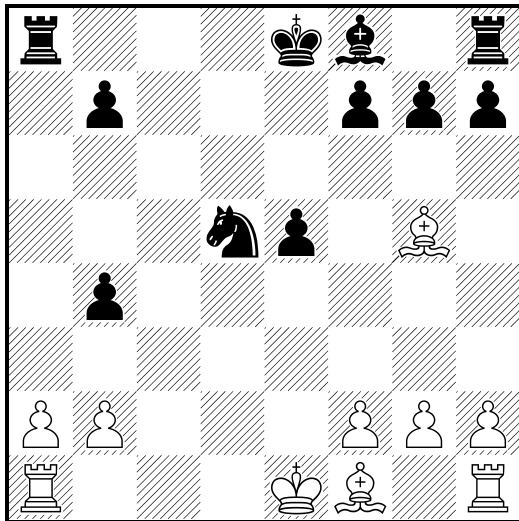

361

White

Black

White to move

1998

(Diagrama)

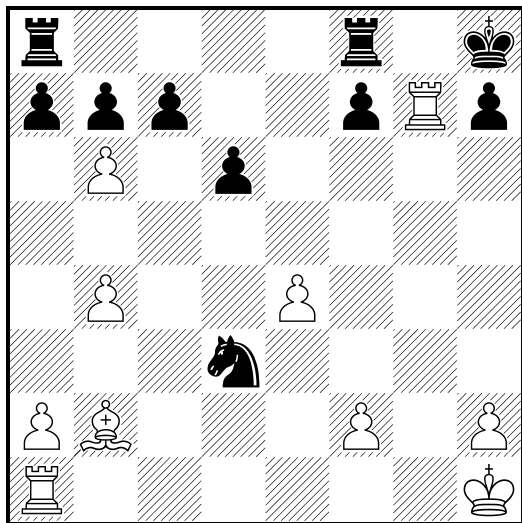

363

White

Black

White to move

1998

(Diagrama)

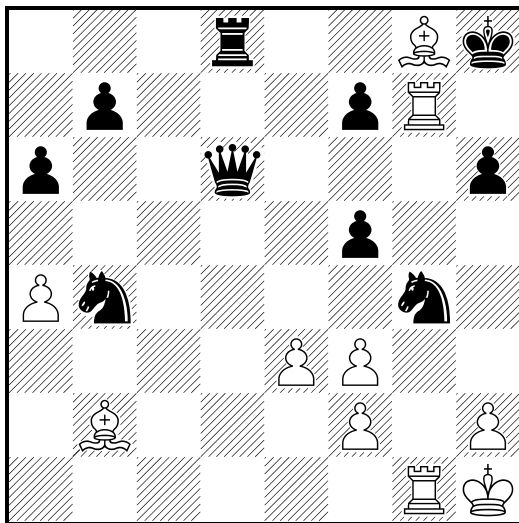

364

☐ White

■ Black

White to move

1998

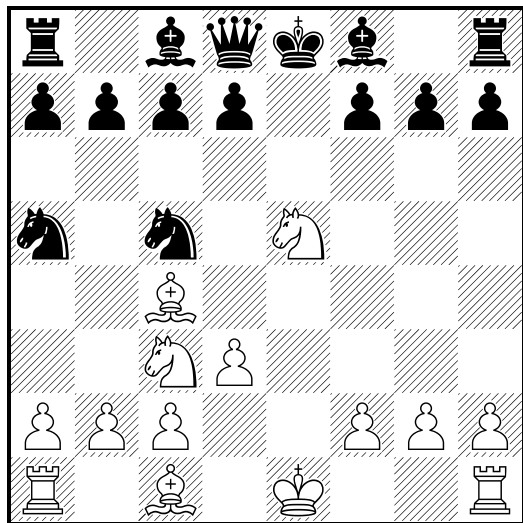

366

☐ White

■ Black

White to move

1998

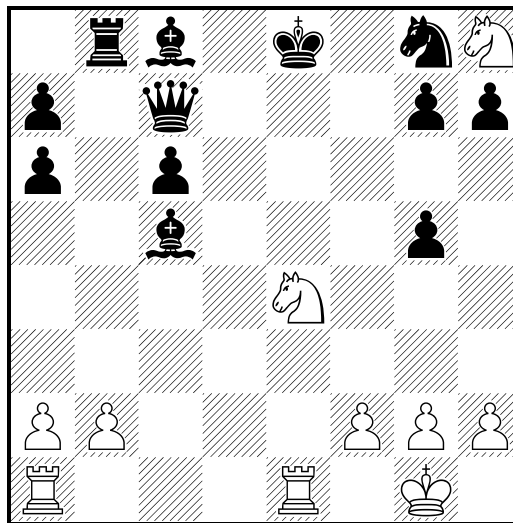

365

☐ White

■ Black

White to move

1998

(Diagrama)

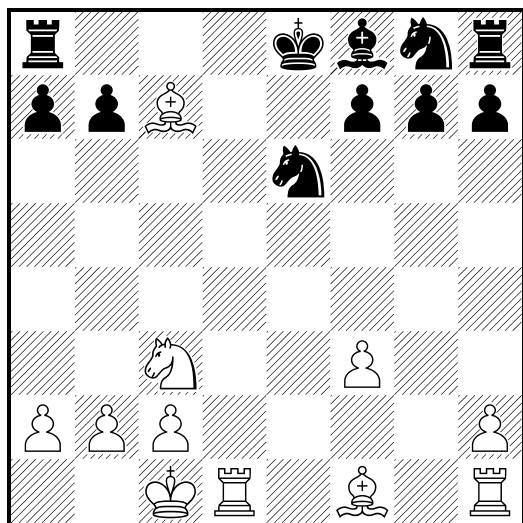

367

☐ White

■ Black

White to move

1998

(Diagrama)

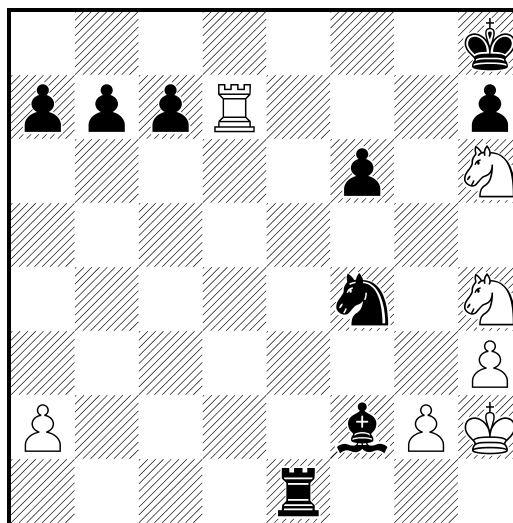

368

□ White

■ Black

Black to move

1998

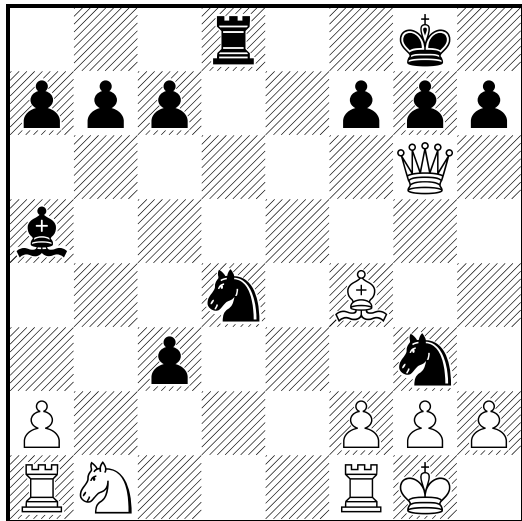

370

□ White

■ Black

Black to move

1998

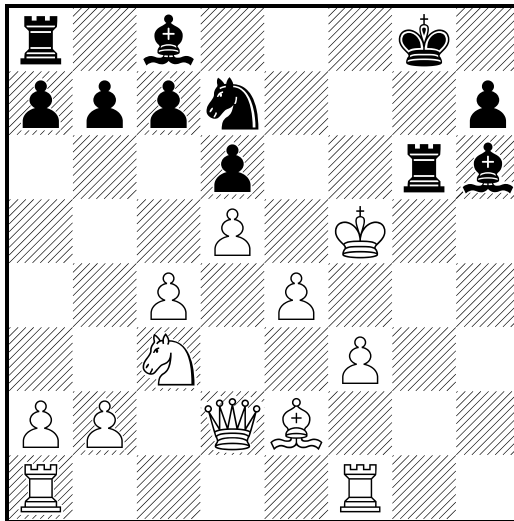

369

□ White

■ Black

Black to move

1998

(Diagrama)

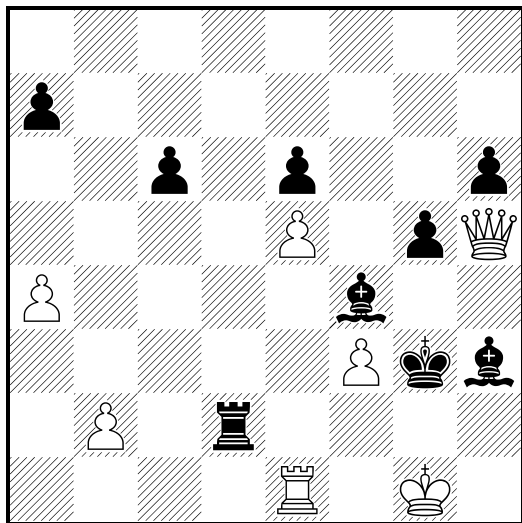

371

□ White

■ Black

Black to move

1998

(Diagrama)

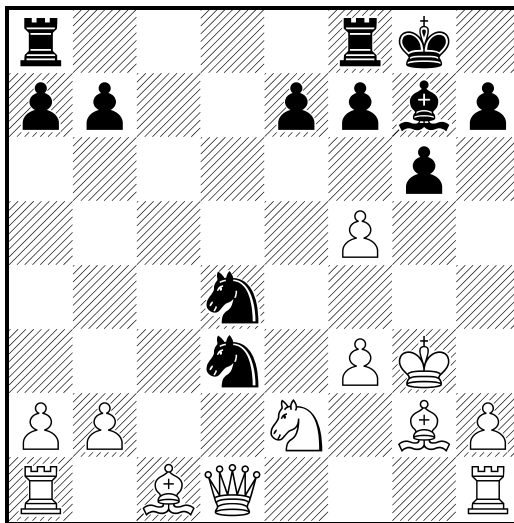

372

White
Black
Black to move

1998

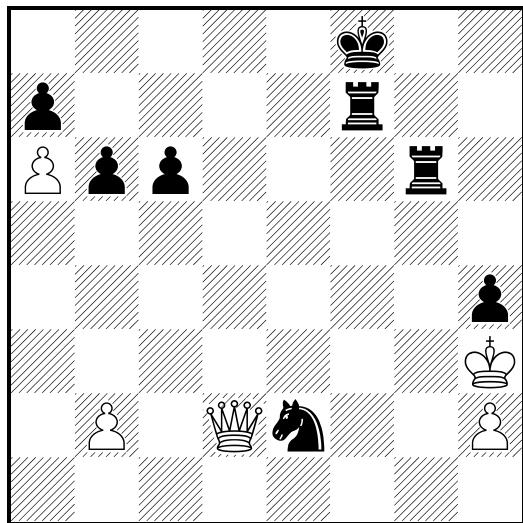

374

White
Black
Black to move

1998

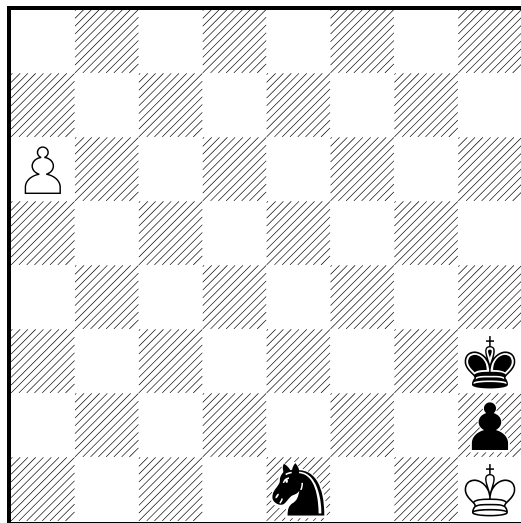

373

White
Black
Black to move

1998

(Diagrama)

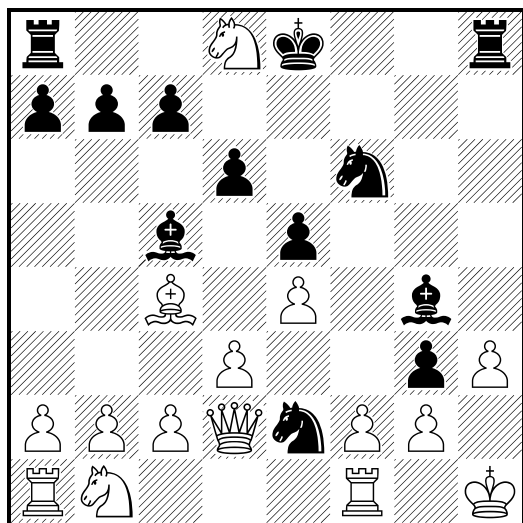

375

White
Black
Black to move

1998

(Diagrama)

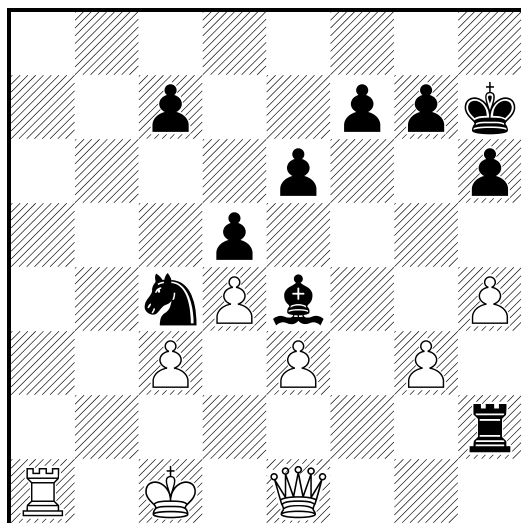

376

□ White

■ Black

Black to move

1998

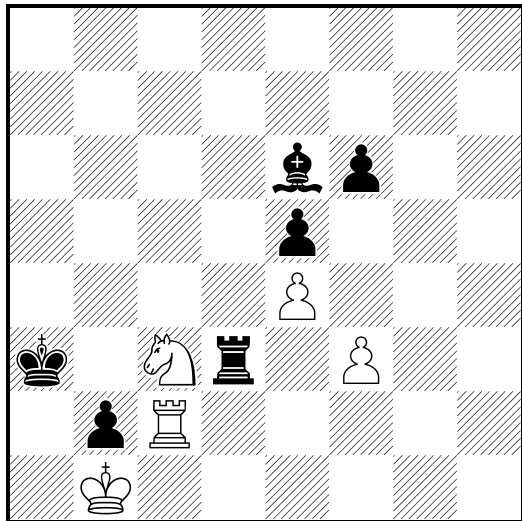

378

□ White

■ Black

Black to move

1998

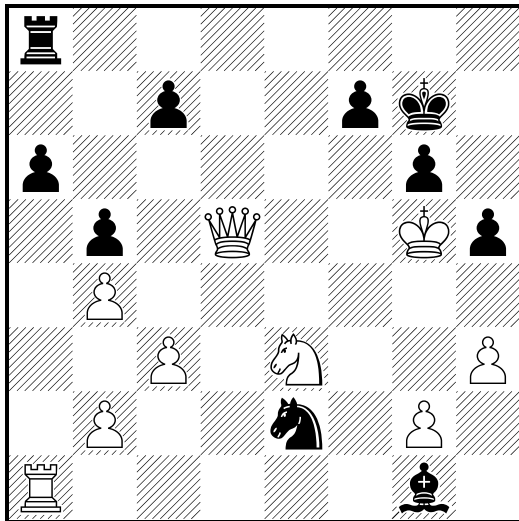

377

□ White

■ Black

Black to move

1998

(Diagrama)

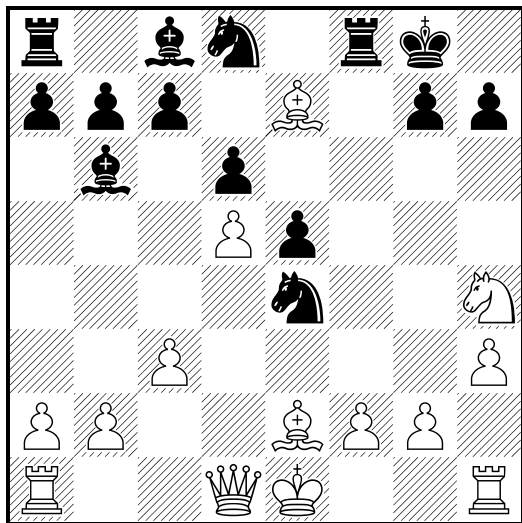

379

□ White

■ Black

Black to move

1998

(Diagrama)

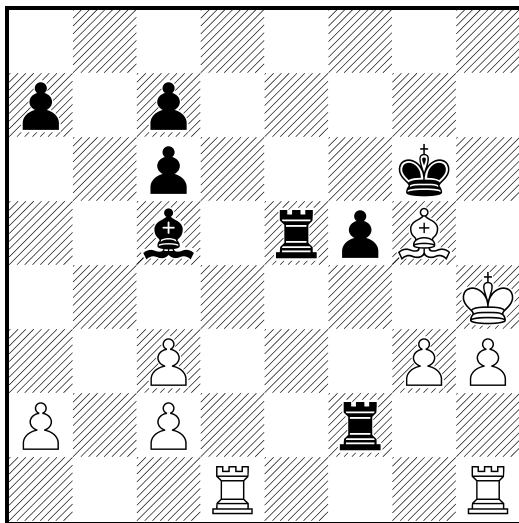

380

□ White

■ Black

Black to move

1998

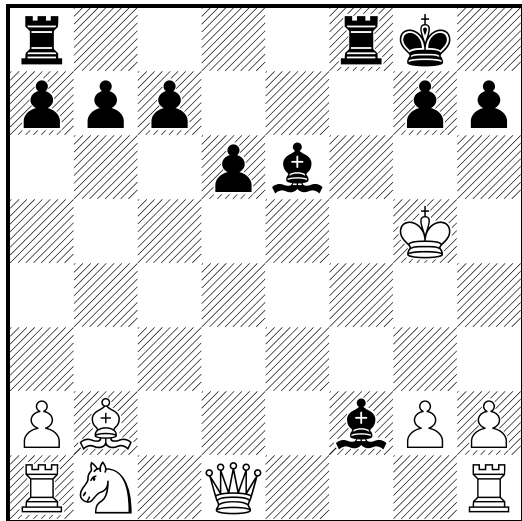

382

□ White

■ Black

Black to move

1998

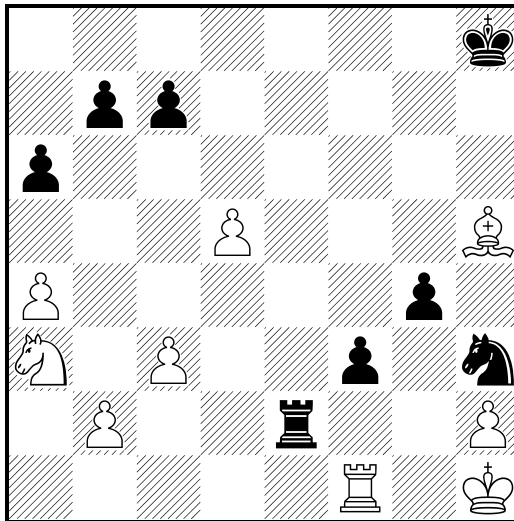

381

□ White

■ Black

Black to move

1998

(Diagrama)

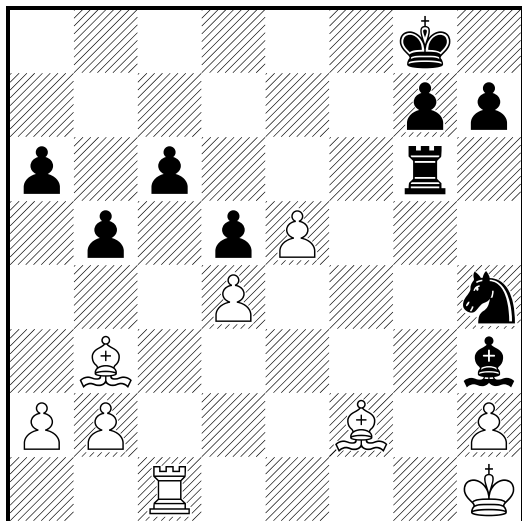

383

□ White

■ Black

Black to move

1998

(Diagrama)

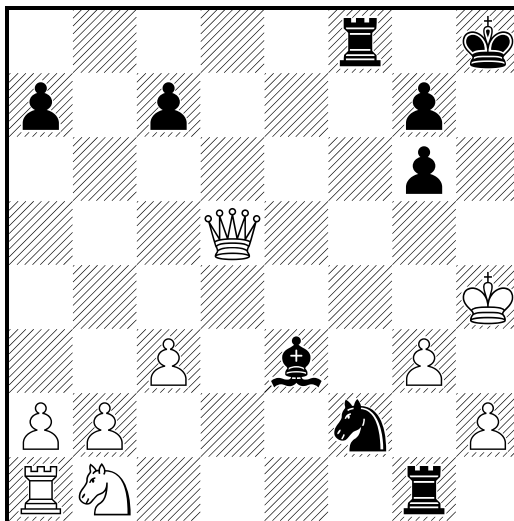

384

□ White
 ■ Black
 Black to move

1998

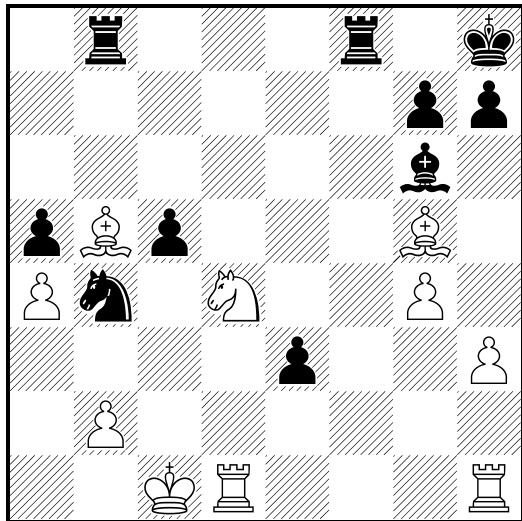

386

□ White
 ■ Black
 Black to move

1998

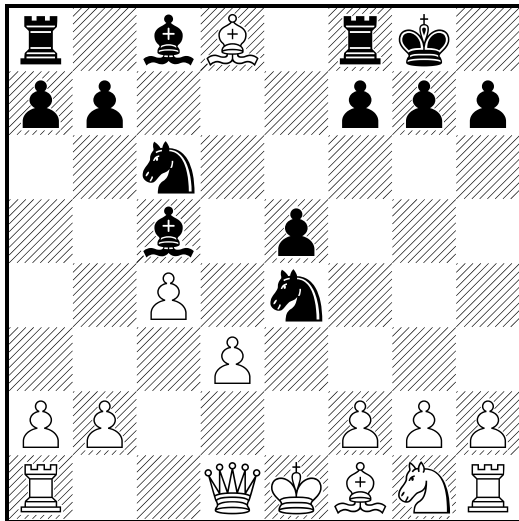

385

□ White
 ■ Black
 Black to move

1998

(Diagrama)

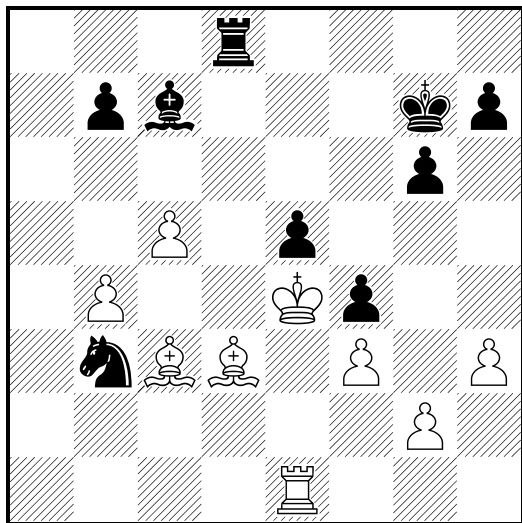

387

□ White
 ■ Black
 Black to move

1998

(Diagrama)

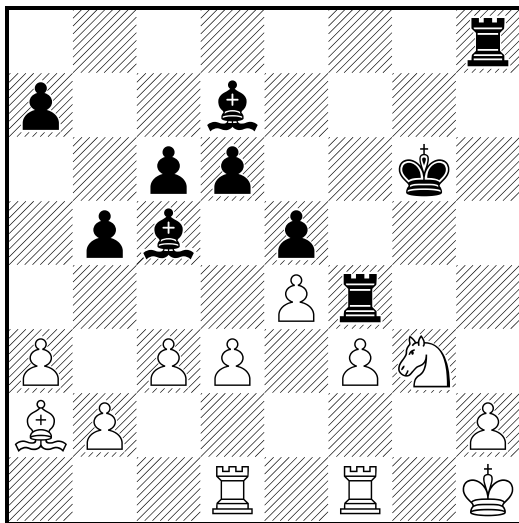

388

White

Black

Black to move

1998

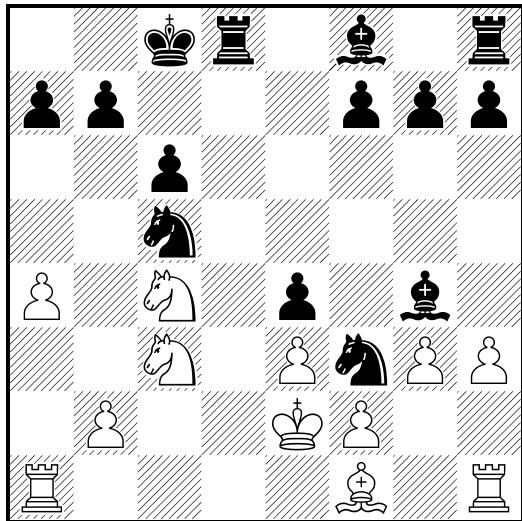

390

White

Black

Black to move

1998

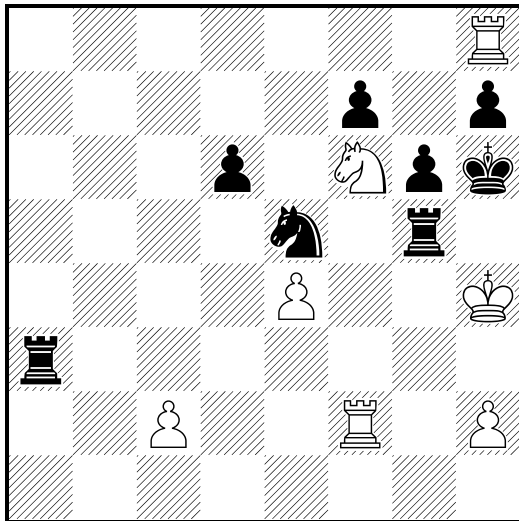

389

White

Black

Black to move

1998

(Diagrama)

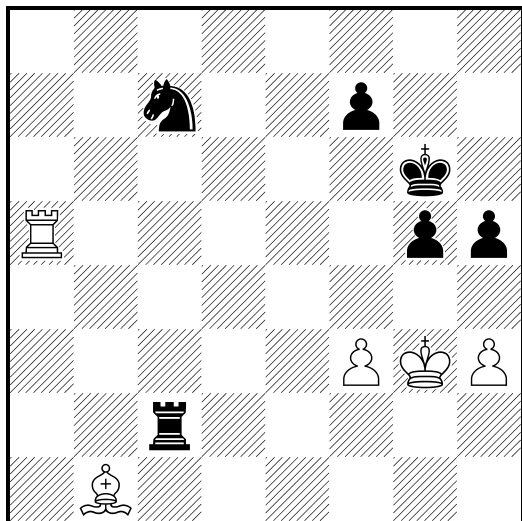

391

White

Black

Black to move

1998

(Diagrama)

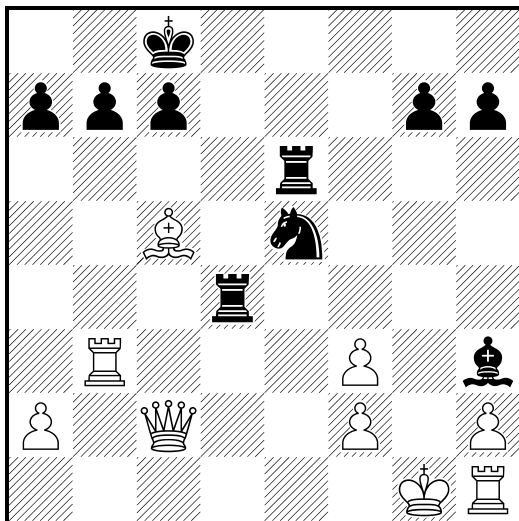

392

□ White

■ Black

Black to move

1998

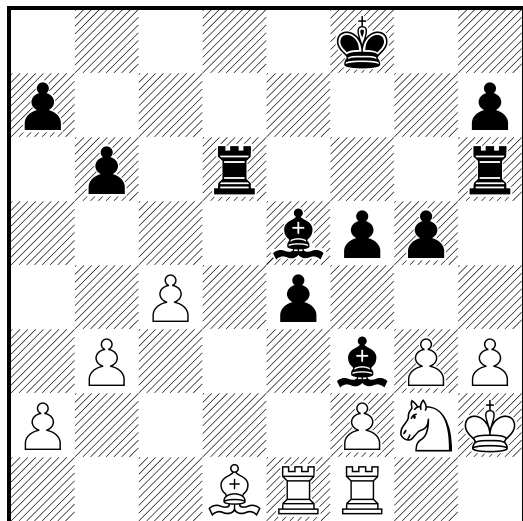

394

□ White

■ Black

Black to move

1998

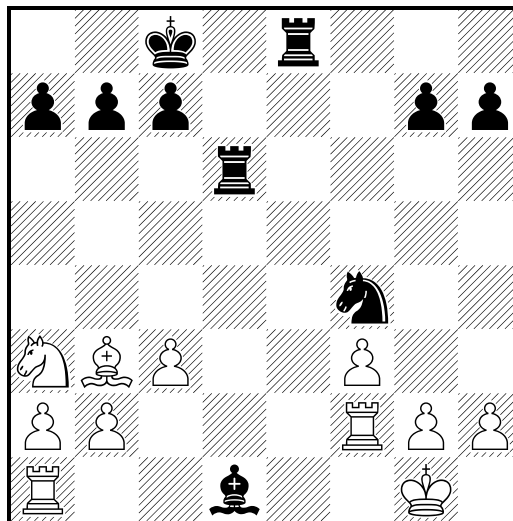

393

□ White

■ Black

Black to move

1998

(Diagrama)

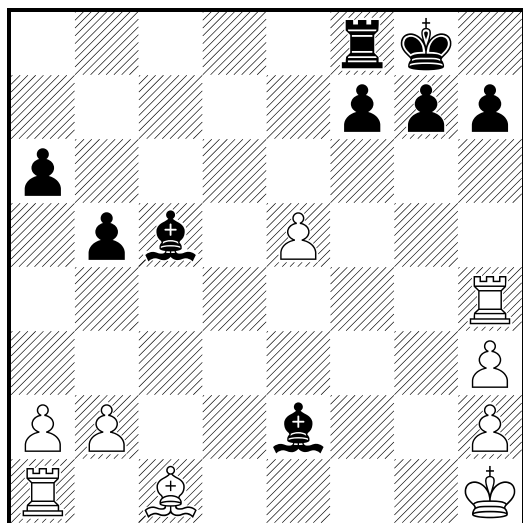

395

□ White

■ Black

Black to move

1998

(Diagrama)

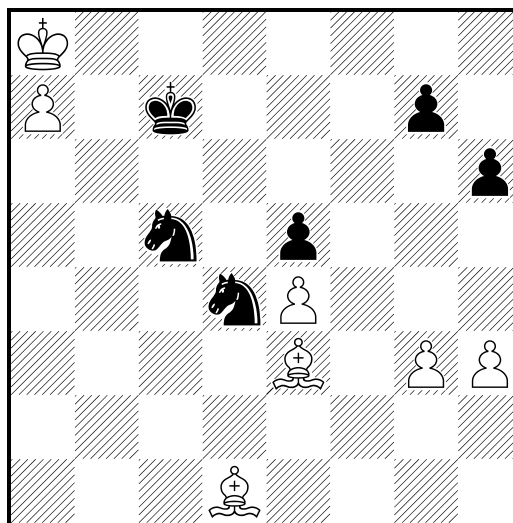

396

White

Black

Black to move

1998

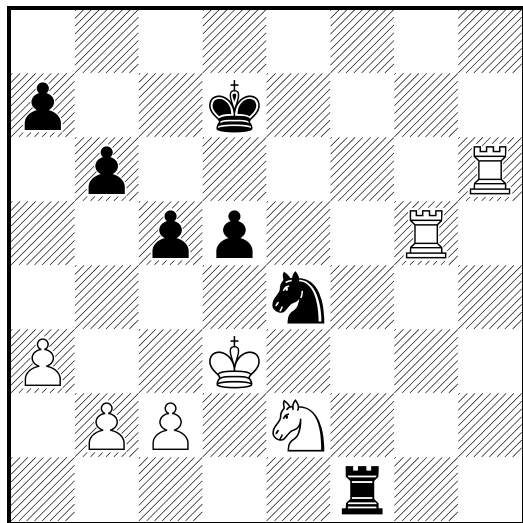

398

White

Black

Black to move

1998

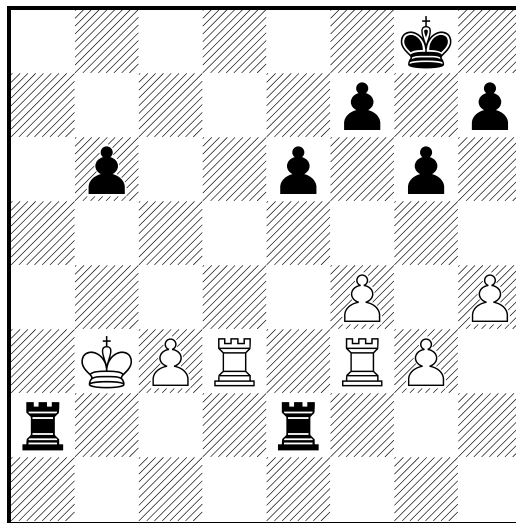

397

White

Black

Black to move

1998

(Diagrama)

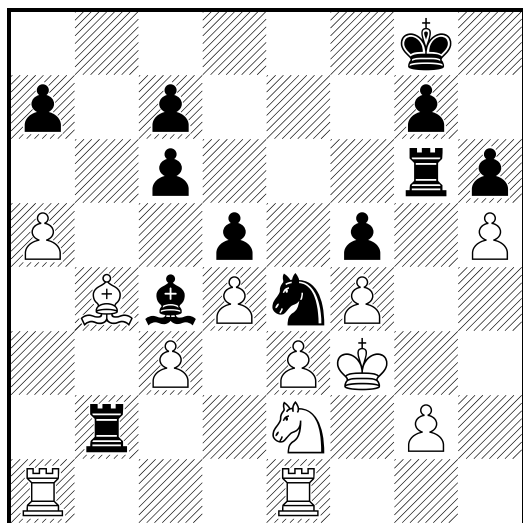

399

White

Black

Black to move

1998

(Diagrama)

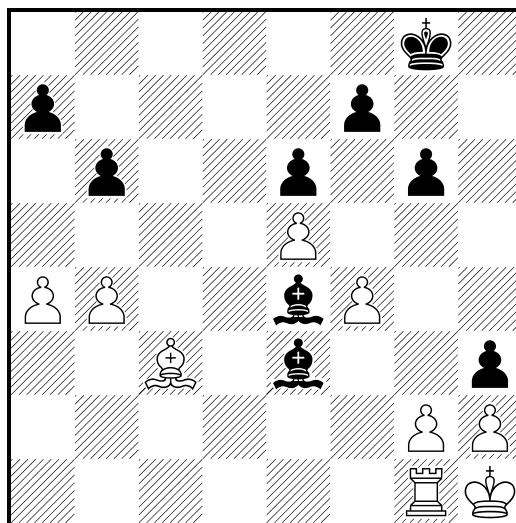

400

□ White
 ■ Black
 Black to move

1998

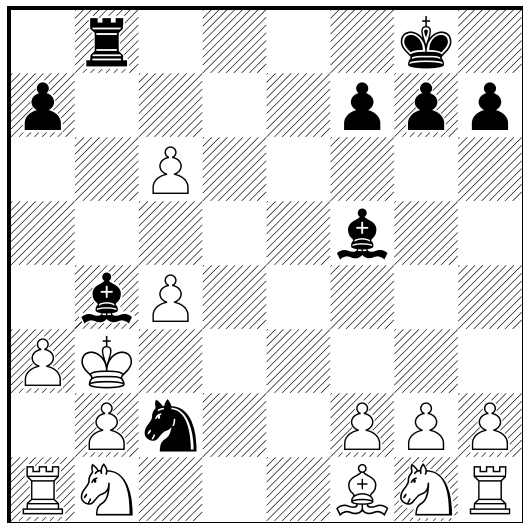

402

□ White
 ■ Black
 Black to move

1998

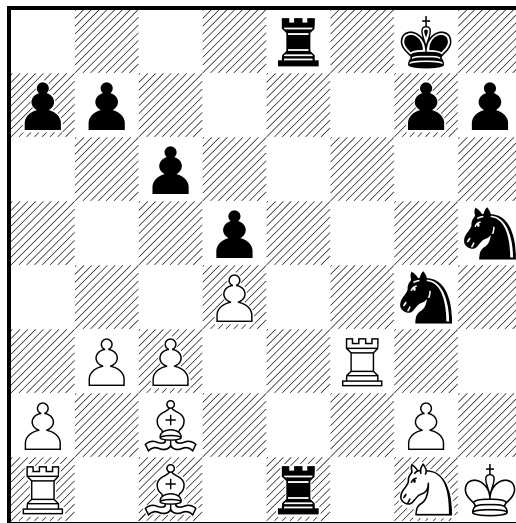

401

□ White
 ■ Black
 Black to move

1998

(Diagrama)

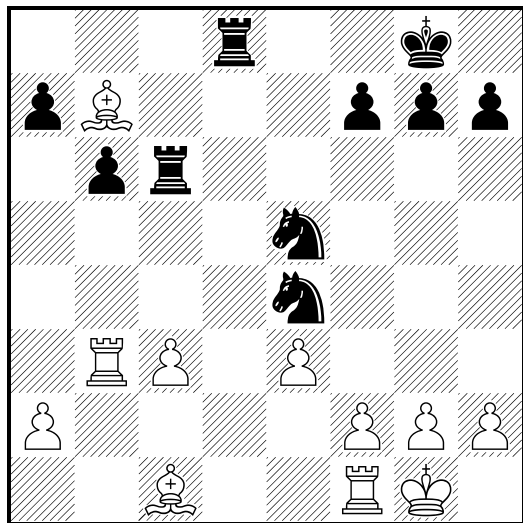

403

□ White
 ■ Black
 Black to move

1998

(Diagrama)

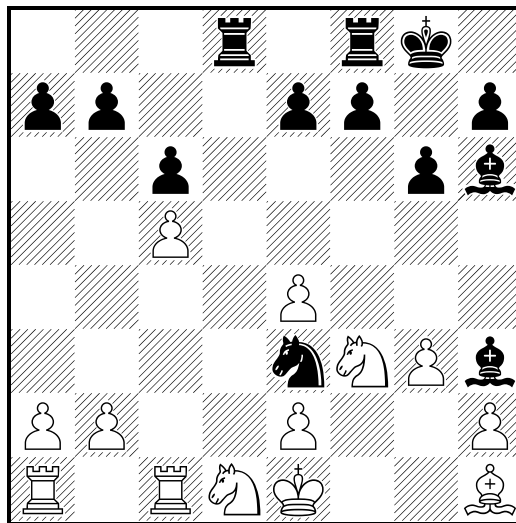

404

□ White

■ Black

Black to move

1998

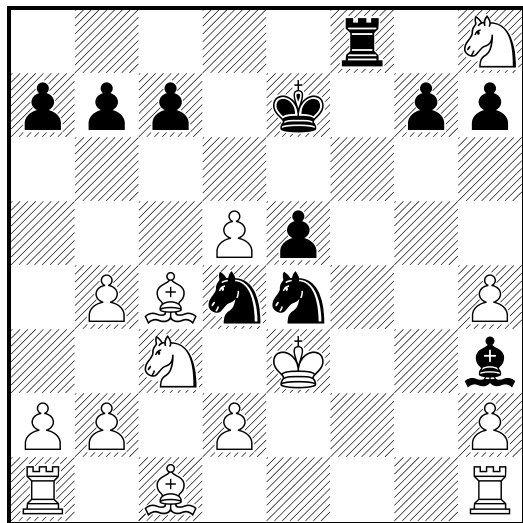

406

□ White

■ Black

Black to move

1998

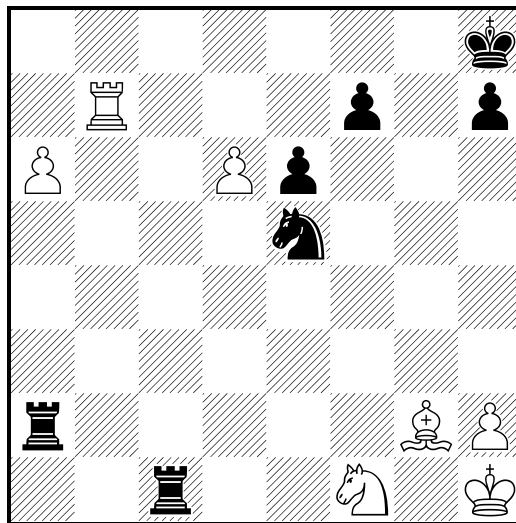

405

□ White

■ Black

Black to move

1998

(Diagrama)

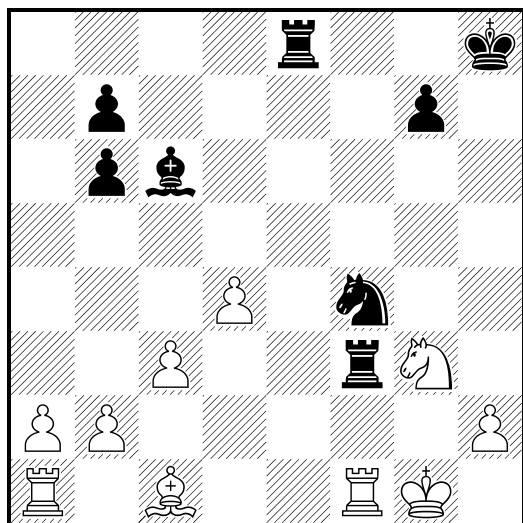

407

□ White

■ Black

Black to move

1998

(Diagrama)

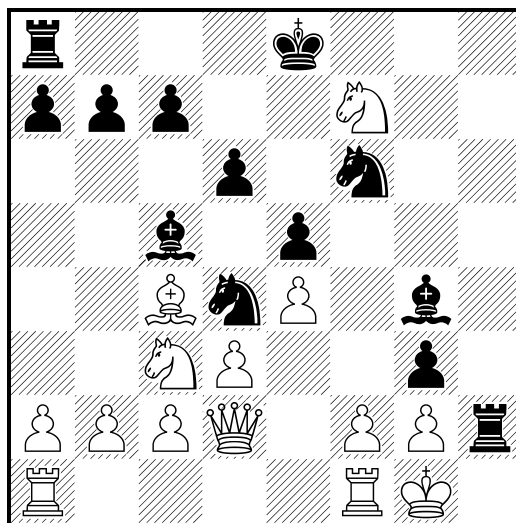

408

□ White

■ Black

Black to move

1998

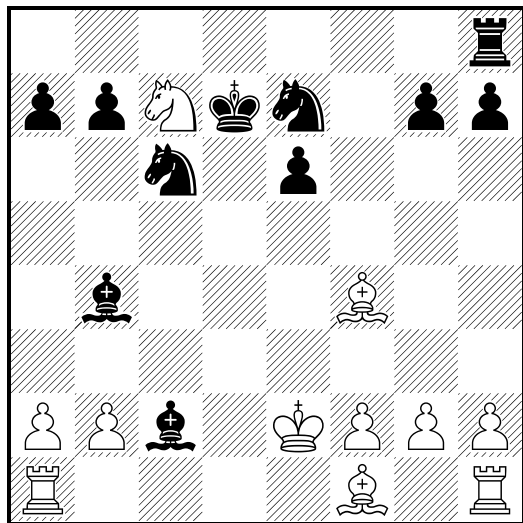

410

□ White

■ Black

Black to move

1998

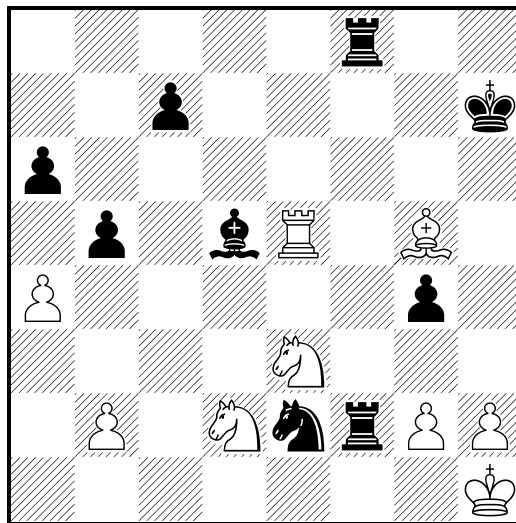

409

□ White

■ Black

Black to move

1998

(Diagrama)

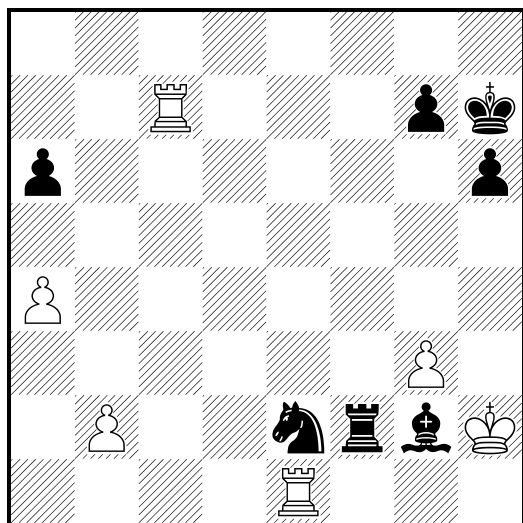

411

□ White

■ Black

Black to move

1998

(Diagrama)

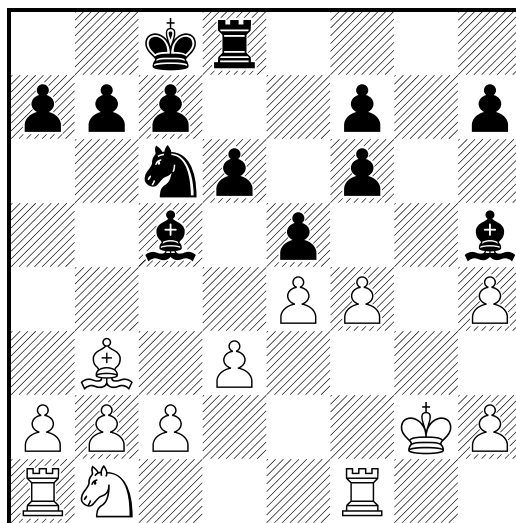

416

White

Black

Black to move

1998

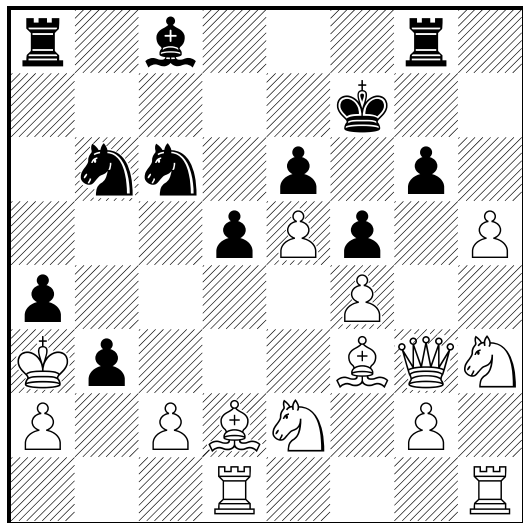

418

White

Black

Black to move

1998

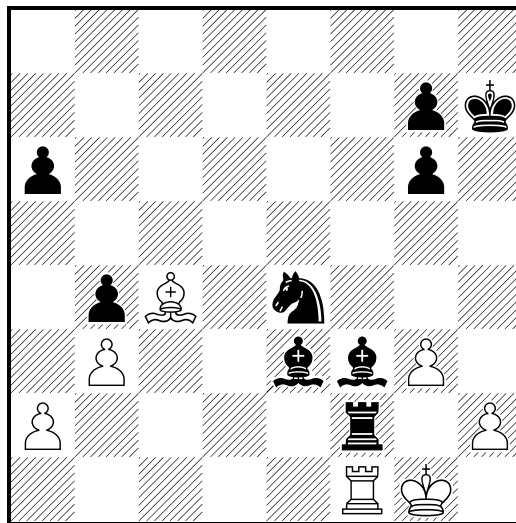

417

White

Black

Black to move

1998

(Diagrama)

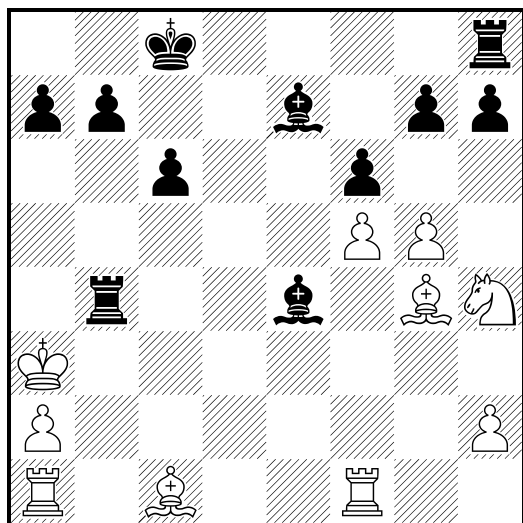

419

White

Black

Black to move

1998

(Diagrama)

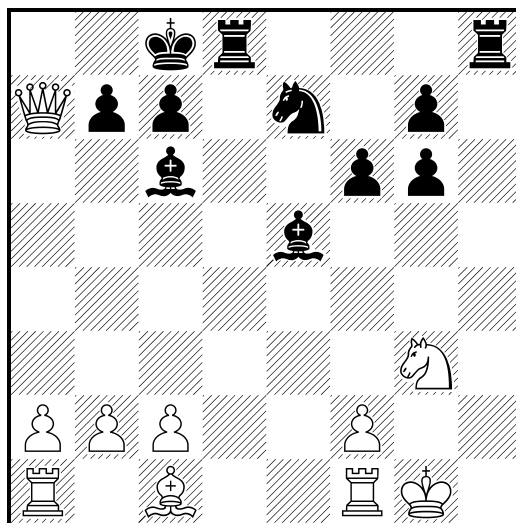

420

□ White
 ■ Black
 Black to move

1998

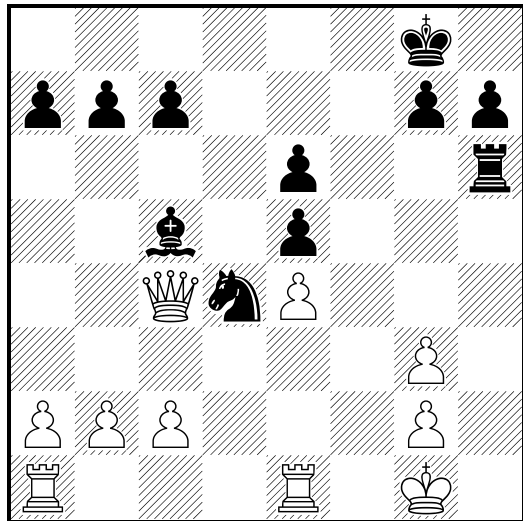

422

□ White
 ■ Black
 Black to move

1998

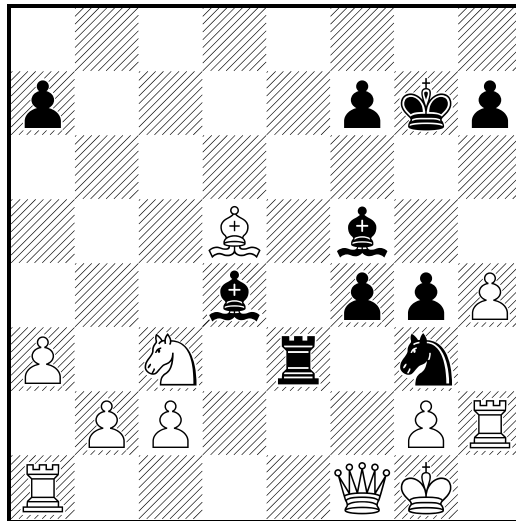

421

□ White
 ■ Black
 Black to move

1998

(Diagrama)

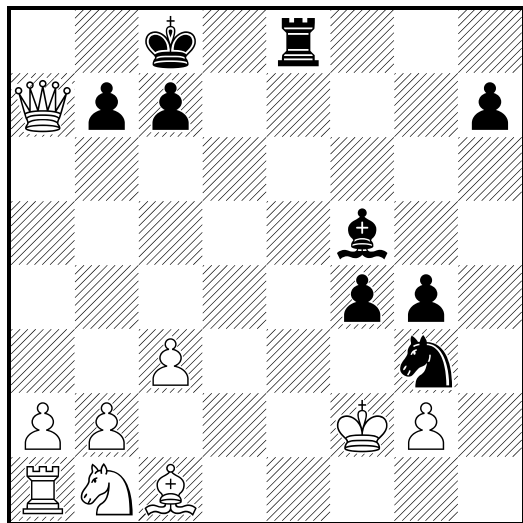

423

□ White
 ■ Black
 Black to move

1998

(Diagrama)

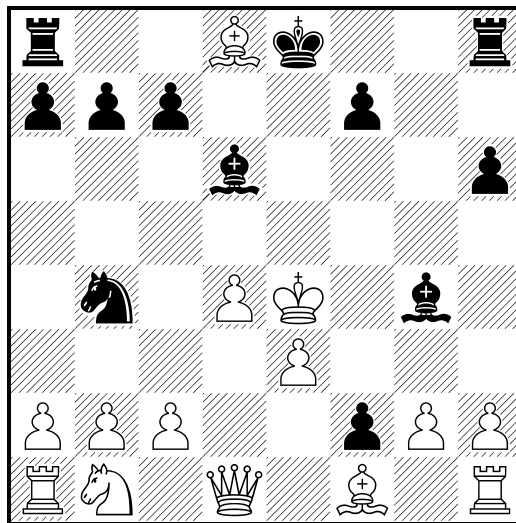

424

□ White
 ■ Black
 Black to move

1998

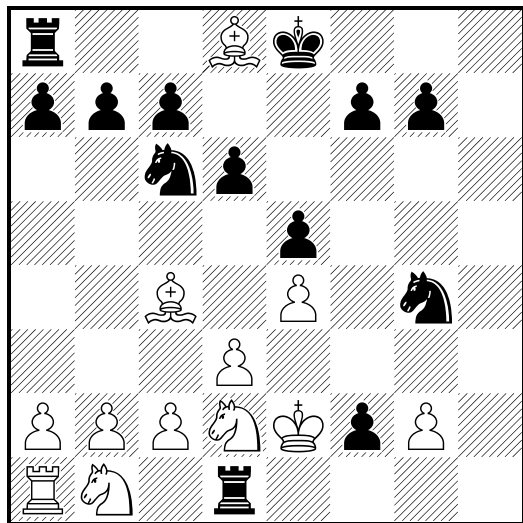

426

□ White
 ■ Black
 Black to move

1998

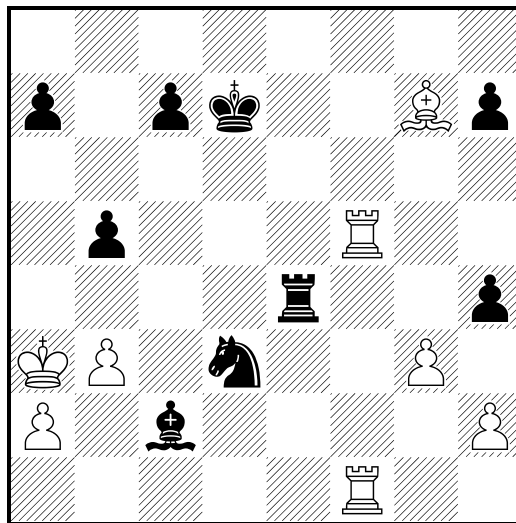

425

□ White
 ■ Black
 Black to move

1998

(Diagrama)

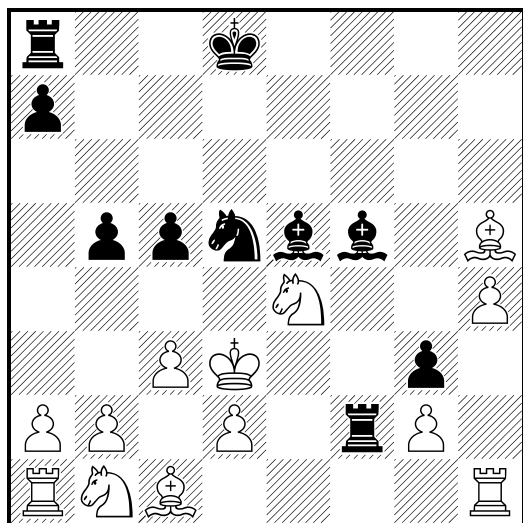

427

□ White
 ■ Black
 Black to move

1998

(Diagrama)

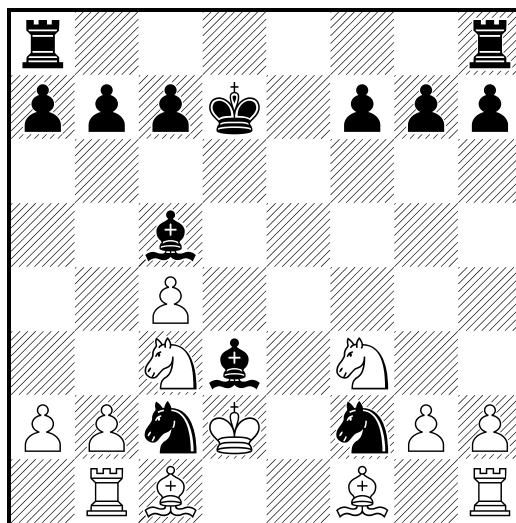

428

□ White

■ Black

White to move

1998

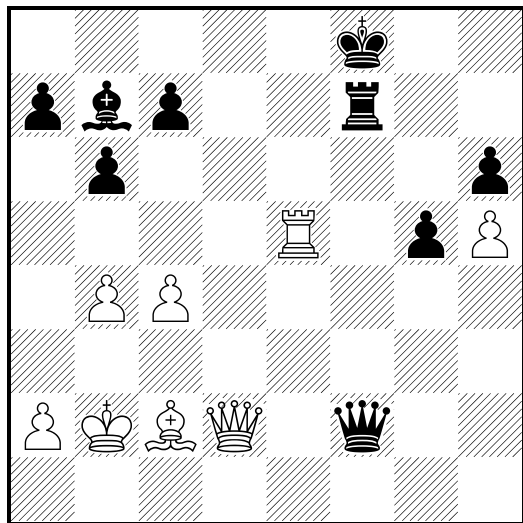

430

□ White

■ Black

White to move

1998

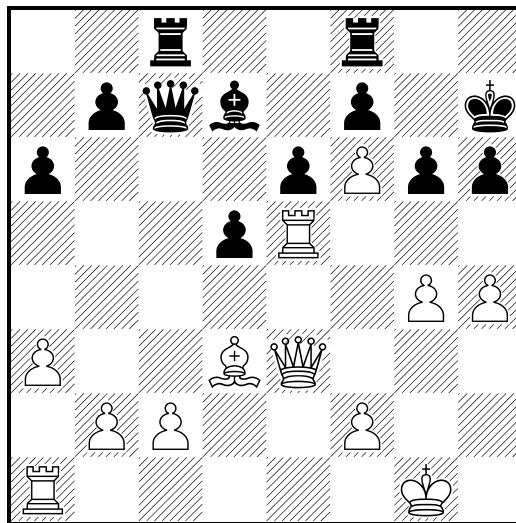

429

□ White

■ Black

White to move

1998

(Diagrama)

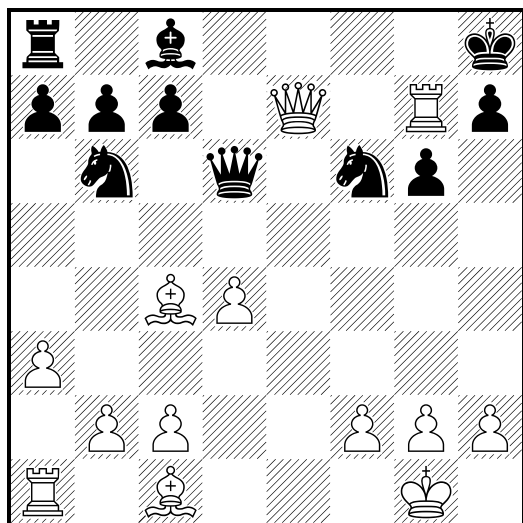

431

□ White

■ Black

White to move

1998

(Diagrama)

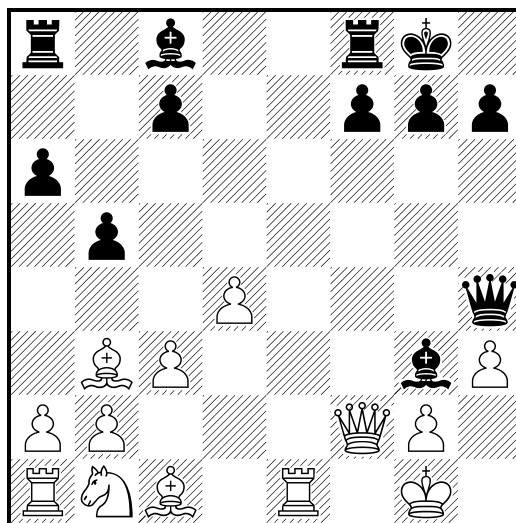

432

□ White

■ Black

White to move

1998

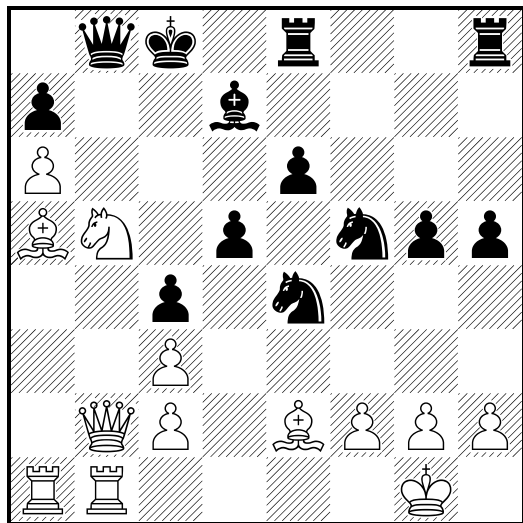

434

□ White

■ Black

White to move

1998

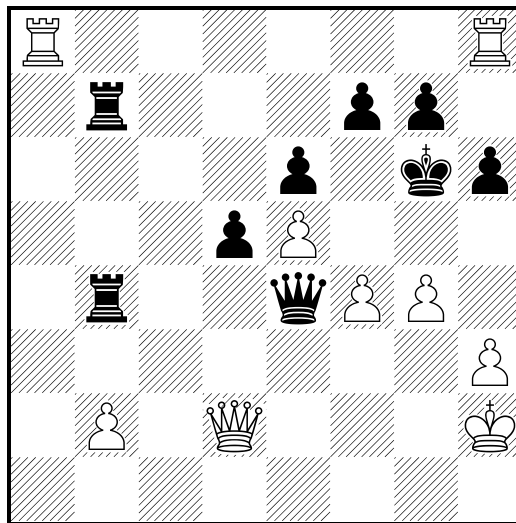

433

□ White

■ Black

White to move

1998

(Diagrama)

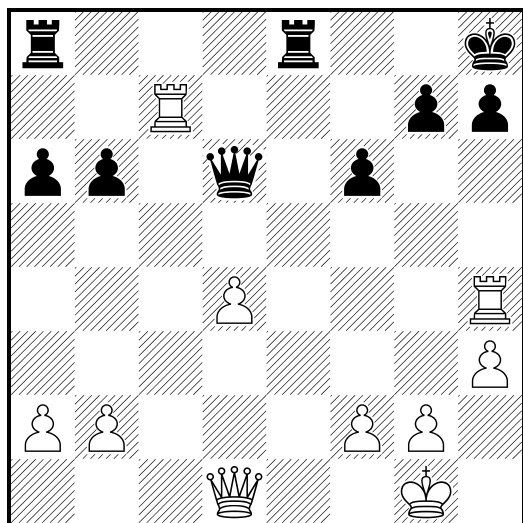

435

□ White

■ Black

White to move

1998

(Diagrama)

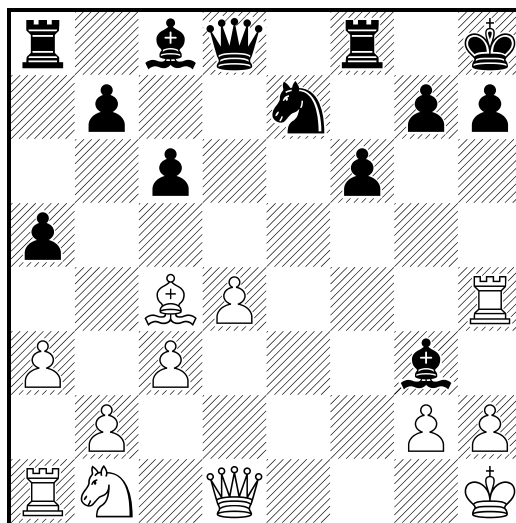

436

□ White

■ Black

White to move

1998

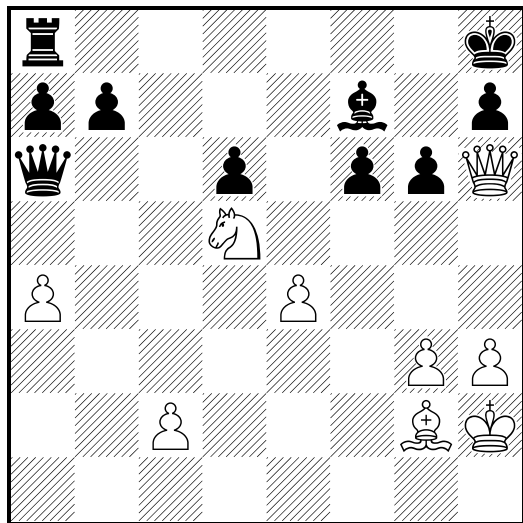

438

□ White

■ Black

White to move

1998

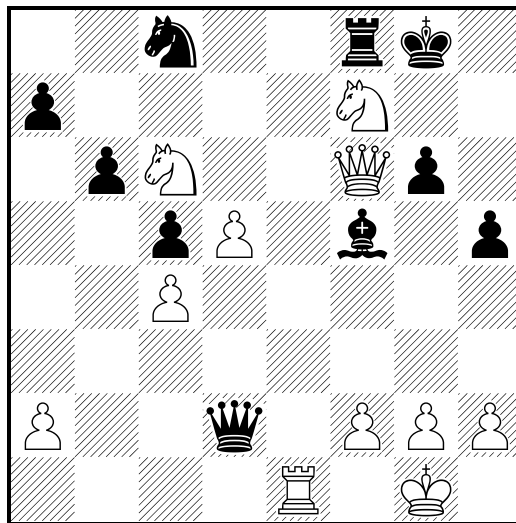

437

□ White

■ Black

White to move

1998

(Diagrama)

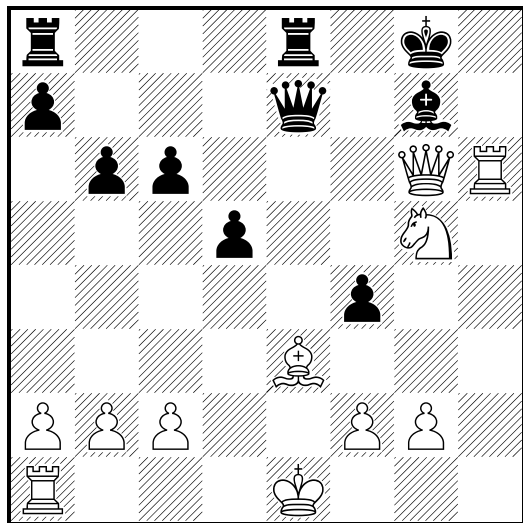

439

□ White

■ Black

White to move

1998

(Diagrama)

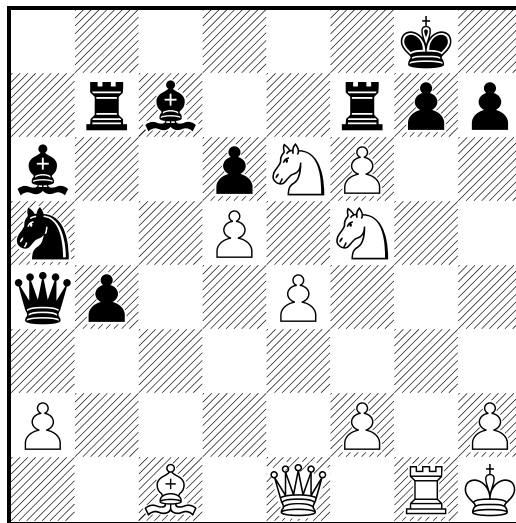

440

□ White

■ Black

White to move

1998

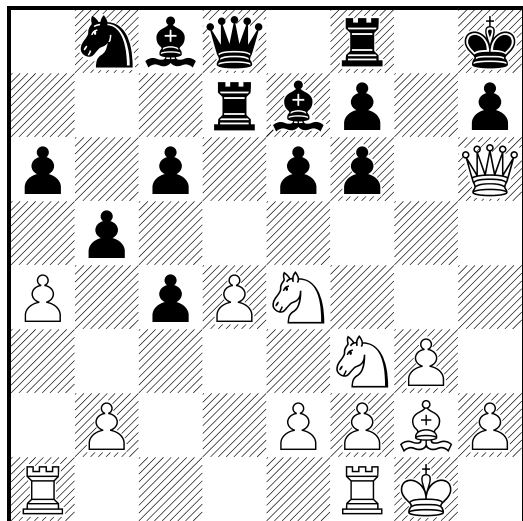

442

□ White

■ Black

White to move

1998

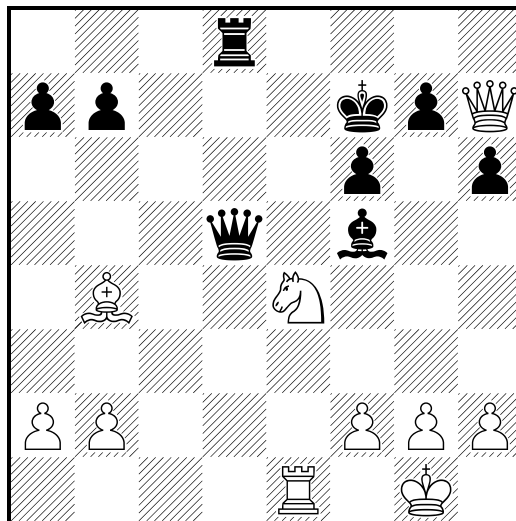

441

□ White

■ Black

White to move

1998

(Diagrama)

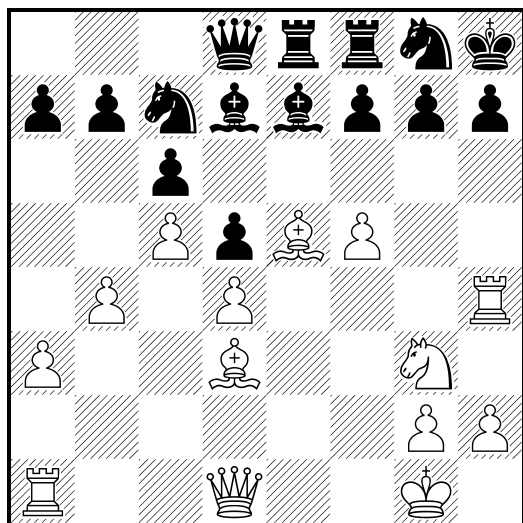

443

□ White

■ Black

White to move

1998

(Diagrama)

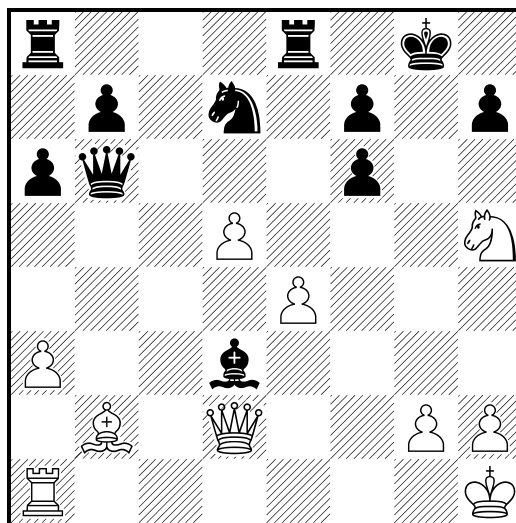

444

White

Black

White to move

1998

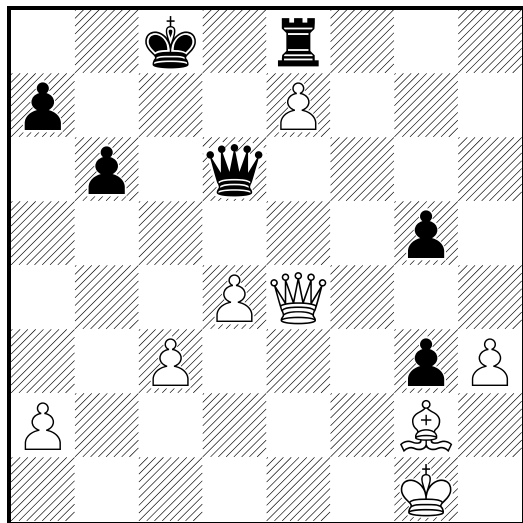

446

White

Black

White to move

1998

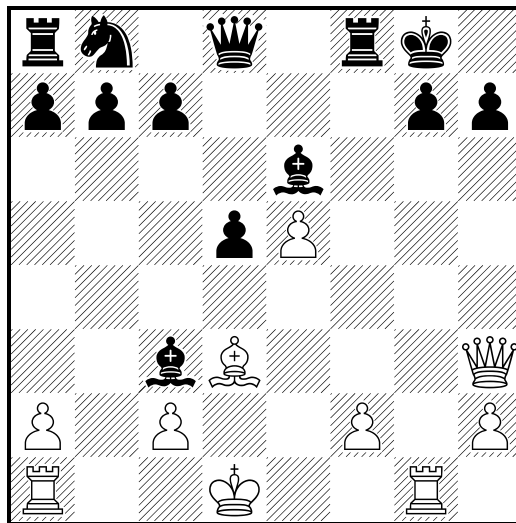

445

White

Black

White to move

1998

(Diagrama)

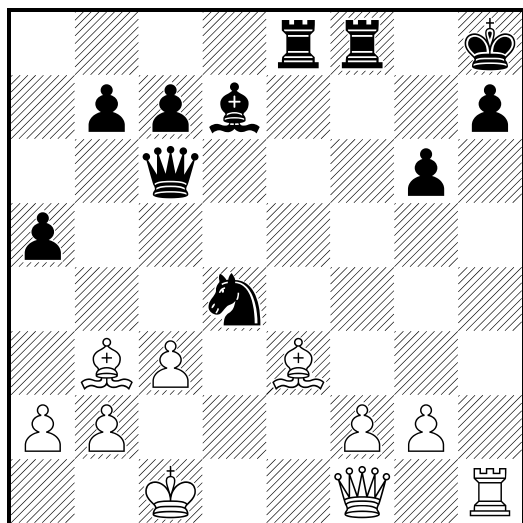

447

White

Black

White to move

1998

(Diagrama)

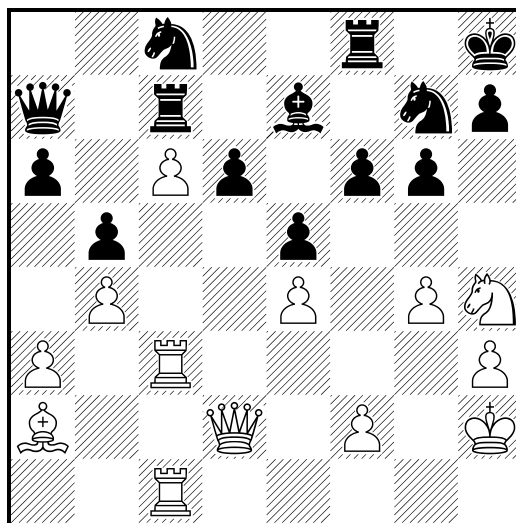

448

□ White

■ Black

White to move

1998

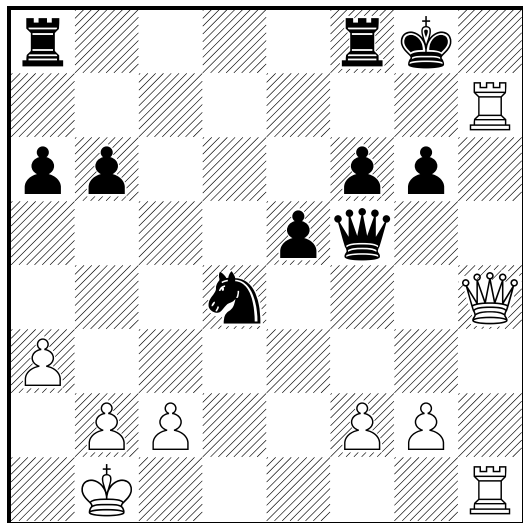

450

□ White

■ Black

White to move

1998

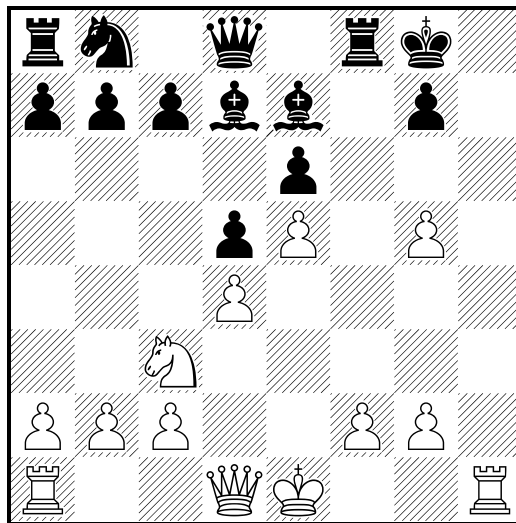

449

□ White

■ Black

White to move

1998

(Diagrama)

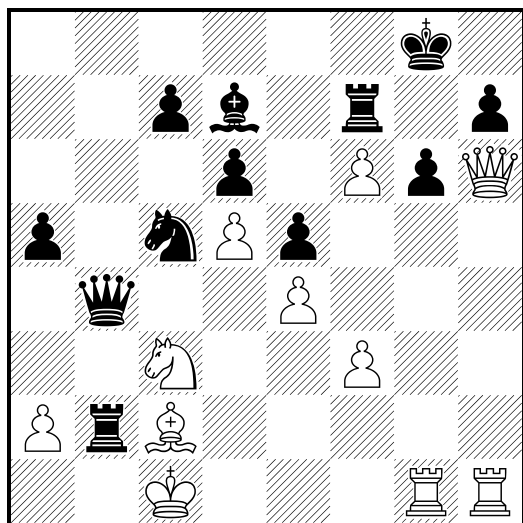

451

□ White

■ Black

White to move

1998

(Diagrama)

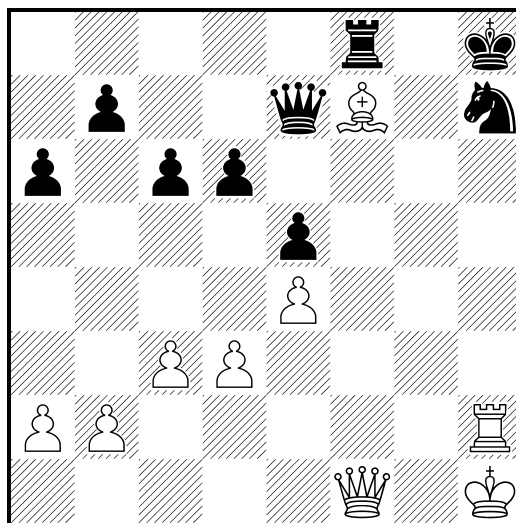

452

□ White

■ Black

White to move

1998

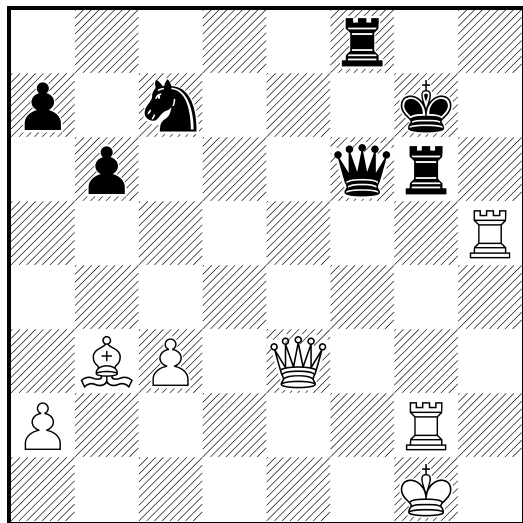

454

□ White

■ Black

White to move

1998

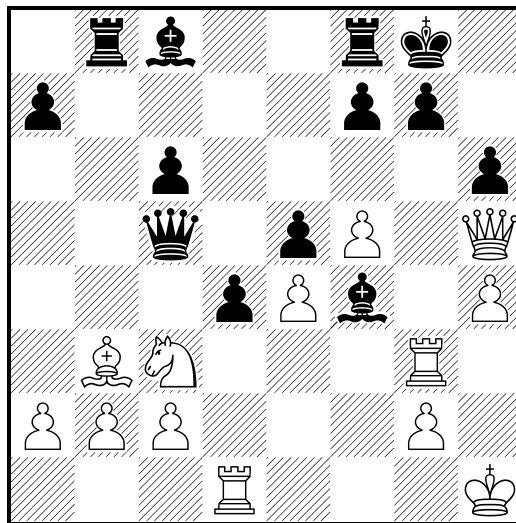

453

□ White

■ Black

White to move

1998

(Diagrama)

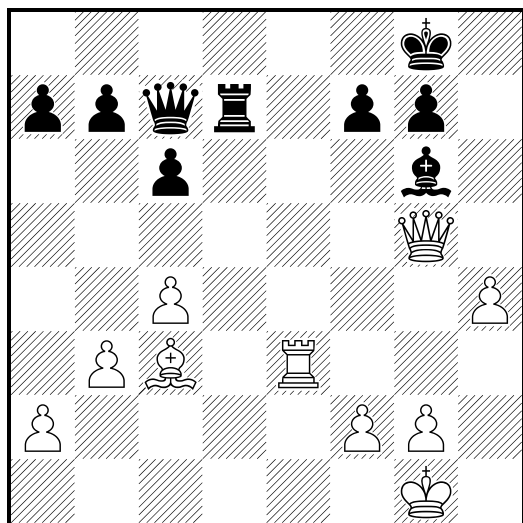

455

□ White

■ Black

White to move

1998

(Diagrama)

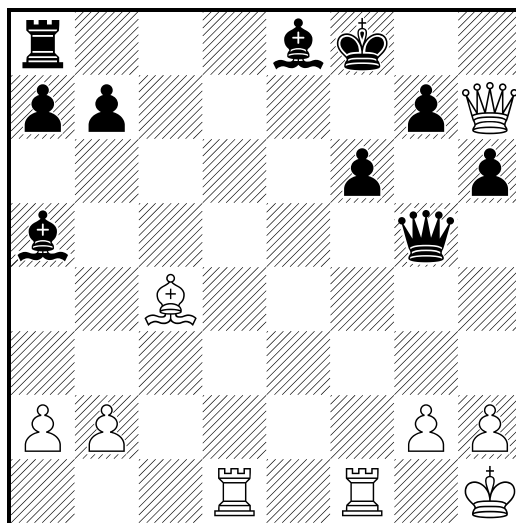

456

☐ White

■ Black

White to move

1998

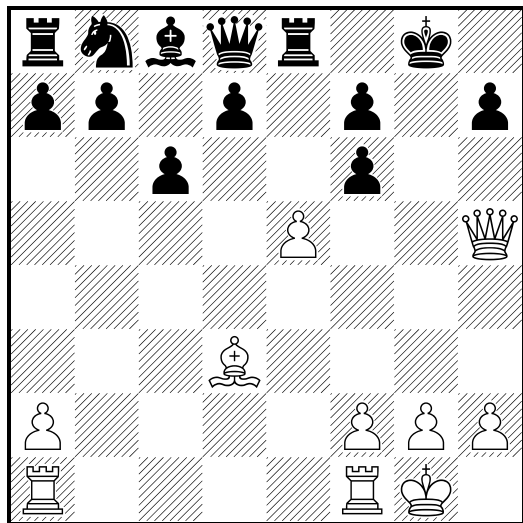

458

☐ White

■ Black

White to move

1998

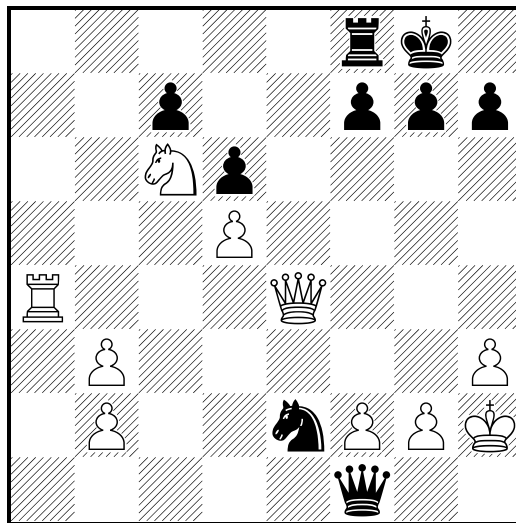

457

☐ White

■ Black

White to move

1998

(Diagrama)

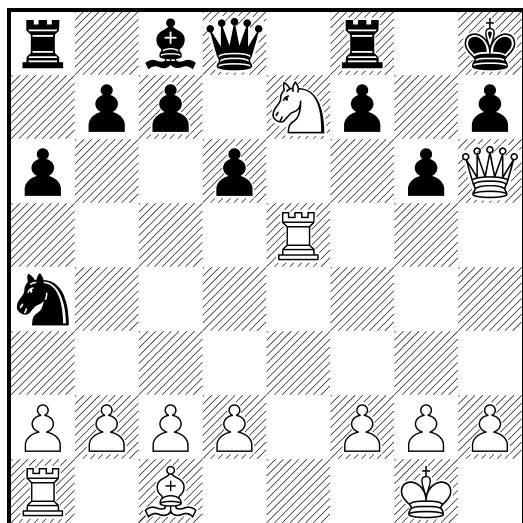

459

☐ White

■ Black

White to move

1998

(Diagrama)

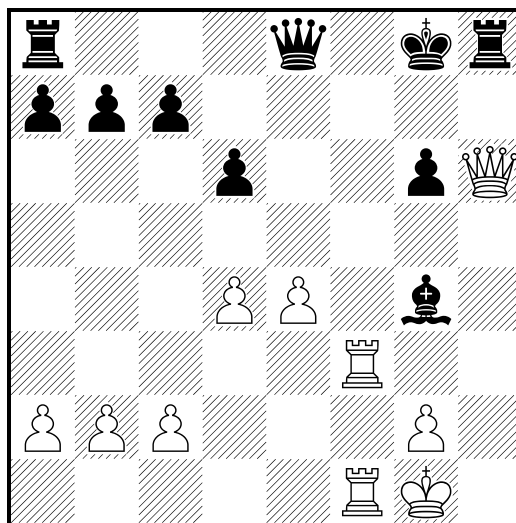

460

□ White

■ Black

White to move

1998

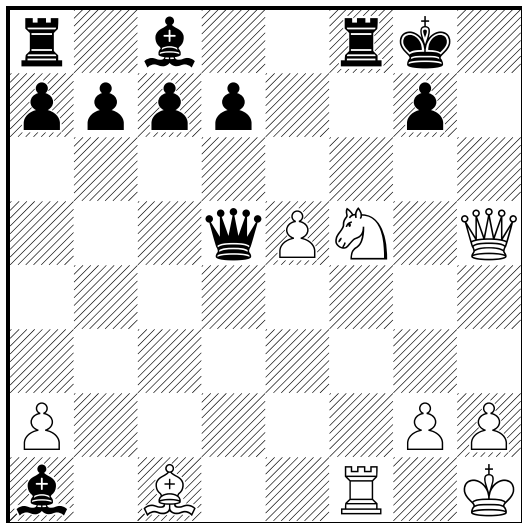

462

□ White

■ Black

White to move

1998

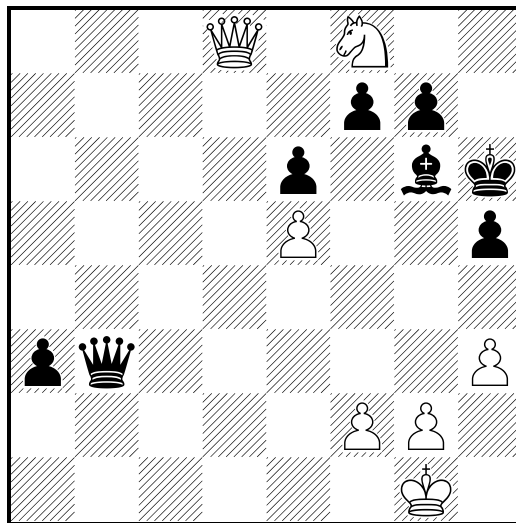

461

□ White

■ Black

White to move

1998

(Diagrama)

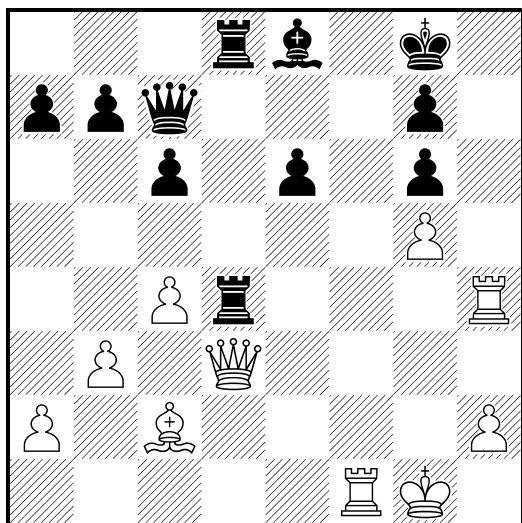

463

□ White

■ Black

White to move

1998

(Diagrama)

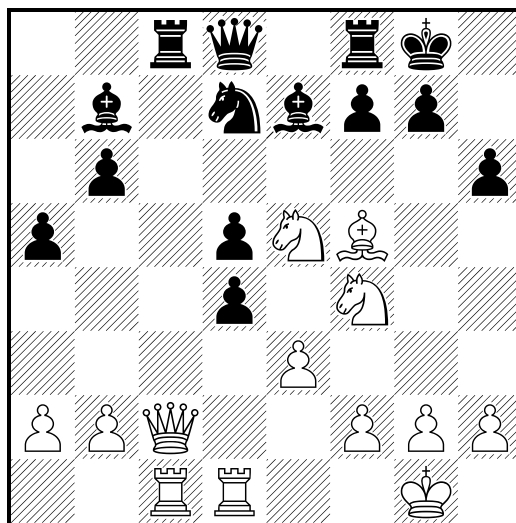

464

□ White

■ Black

White to move

1998

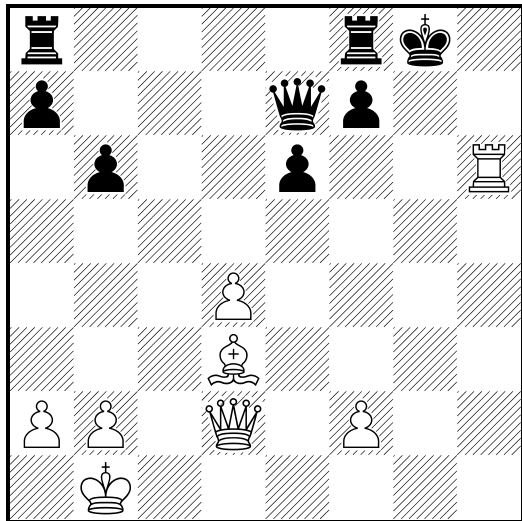

466

□ White

■ Black

White to move

1998

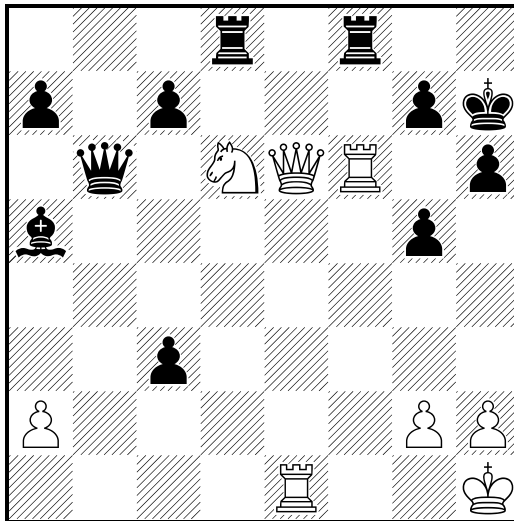

465

□ White

■ Black

White to move

1998

(Diagrama)

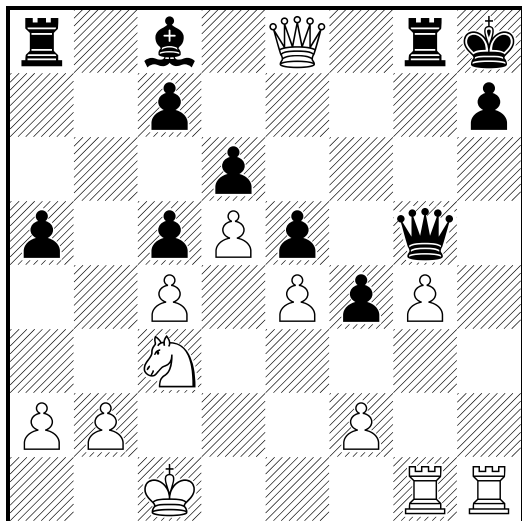

467

□ White

■ Black

White to move

1998

(Diagrama)

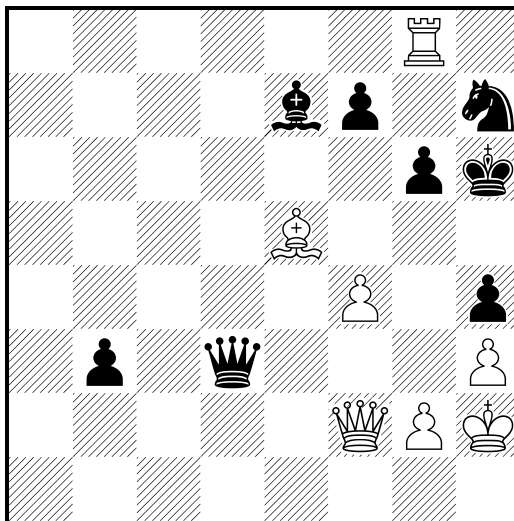

468

□ White

■ Black

White to move

1998

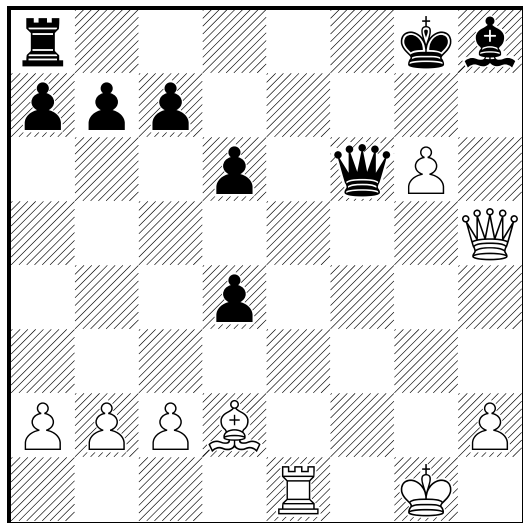

470

□ White

■ Black

White to move

1998

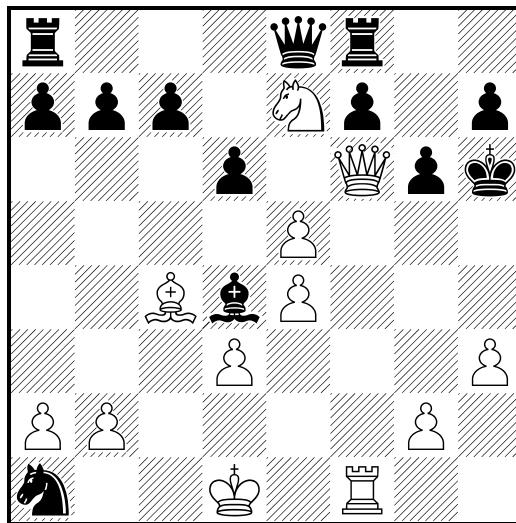

469

□ White

■ Black

White to move

1998

(Diagrama)

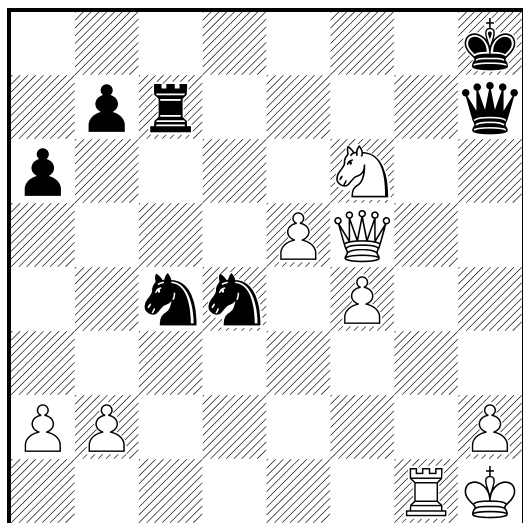

471

□ White

■ Black

White to move

1998

(Diagrama)

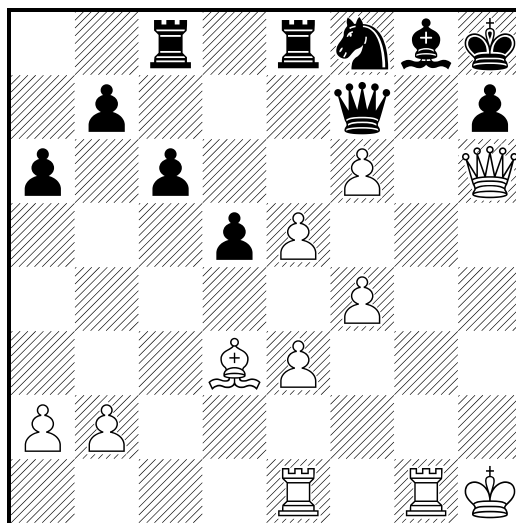

472

□ White

■ Black

White to move

1998

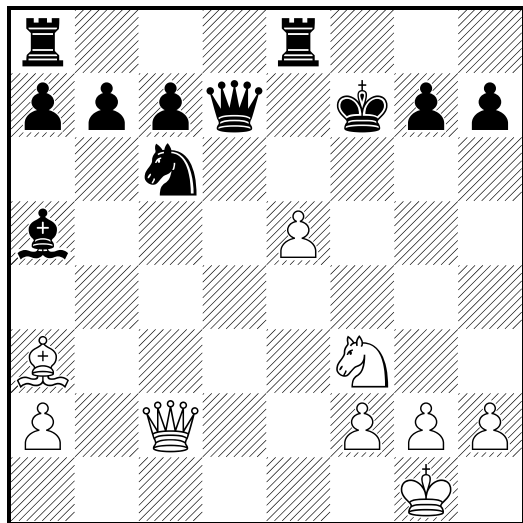

474

□ White

■ Black

White to move

1998

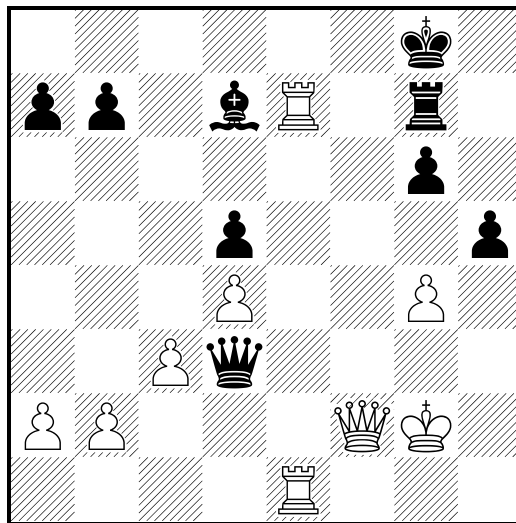

473

□ White

■ Black

White to move

1998

(Diagrama)

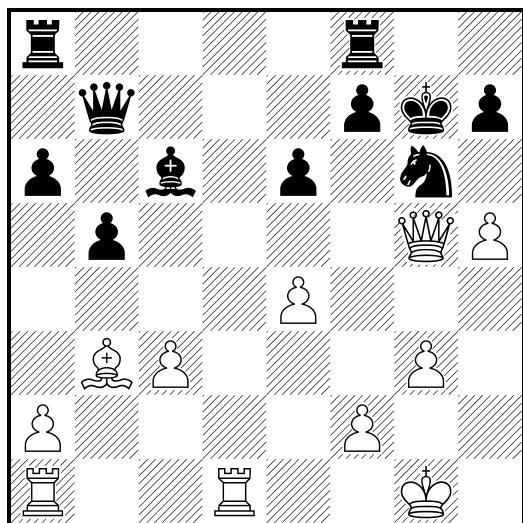

475

□ White

■ Black

White to move

1998

(Diagrama)

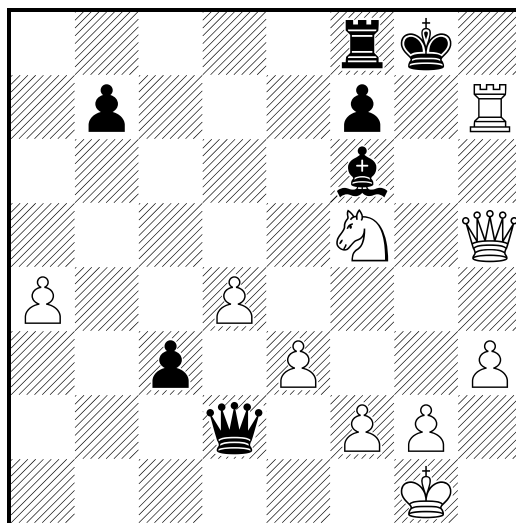

476

□ White

■ Black

White to move

1998

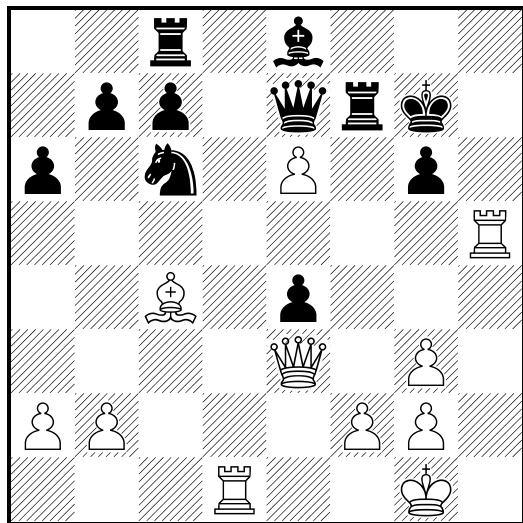

478

□ White

■ Black

White to move

1998

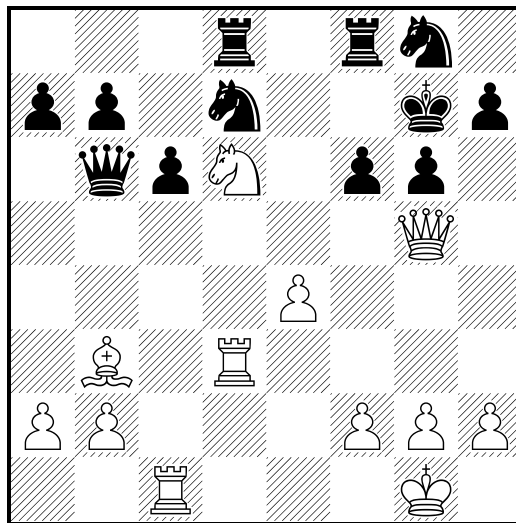

477

□ White

■ Black

White to move

1998

(Diagrama)

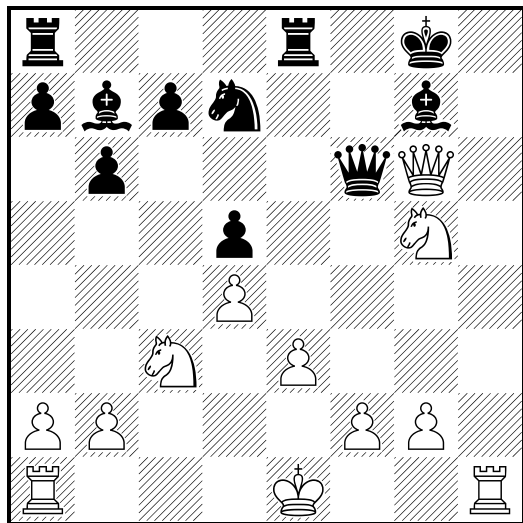

479

□ White

■ Black

White to move

1998

(Diagrama)

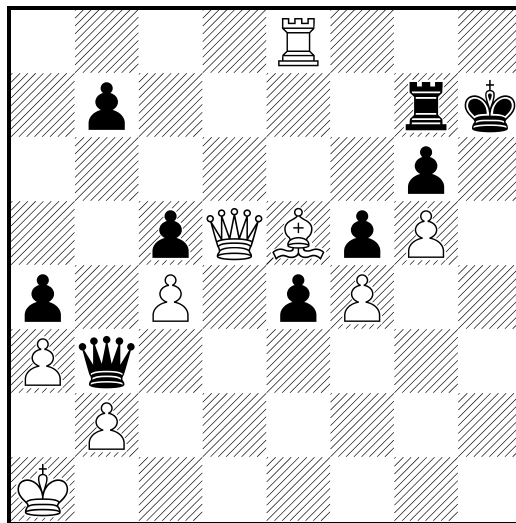

480

□ White

■ Black

White to move

1998

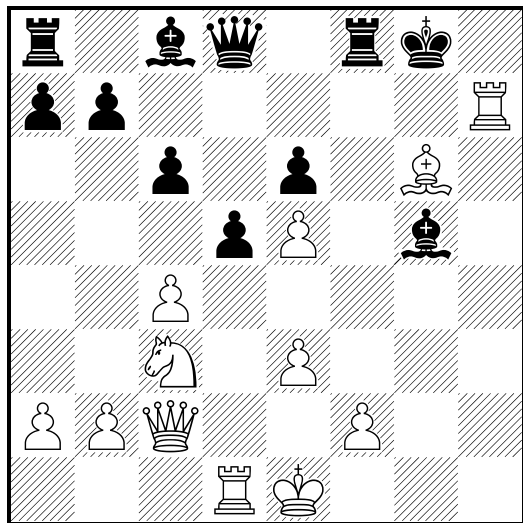

482

□ White

■ Black

White to move

1998

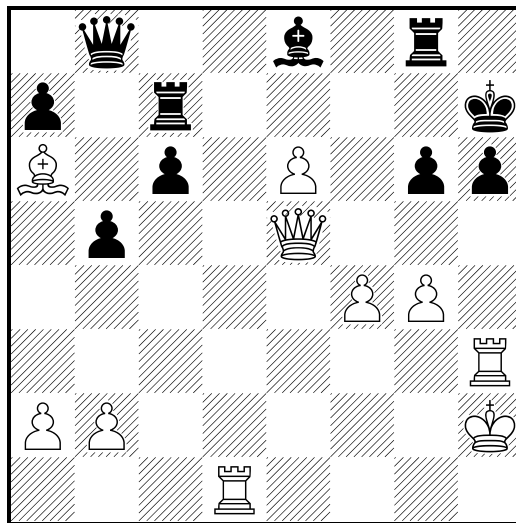

481

□ White

■ Black

White to move

1998

(Diagrama)

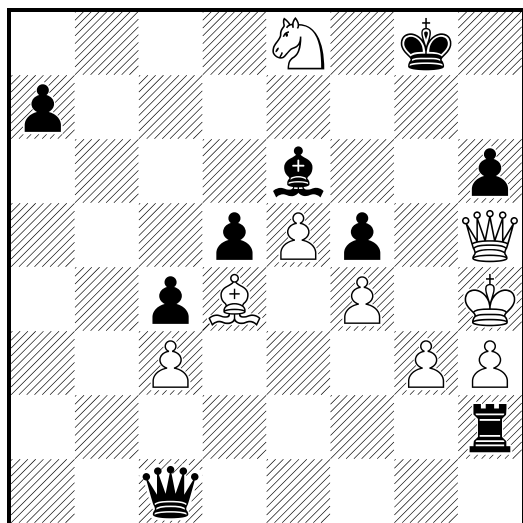

483

□ White

■ Black

White to move

1998

(Diagrama)

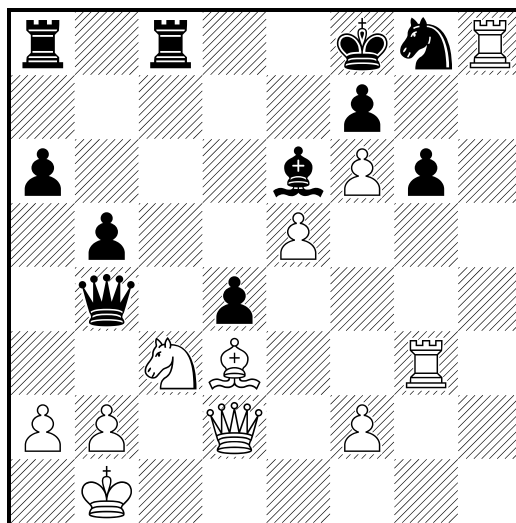

484

□ White

■ Black

White to move

1998

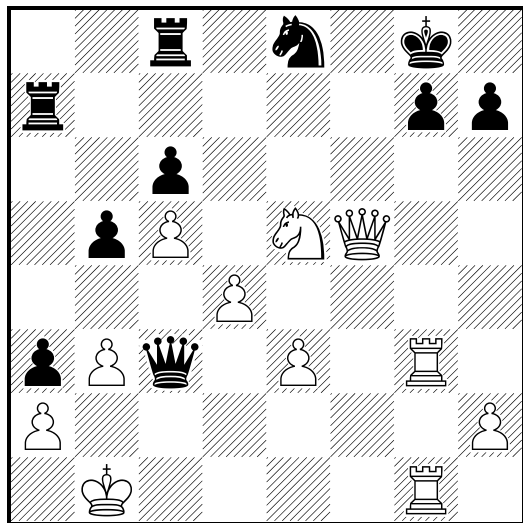

486

□ White

■ Black

White to move

1998

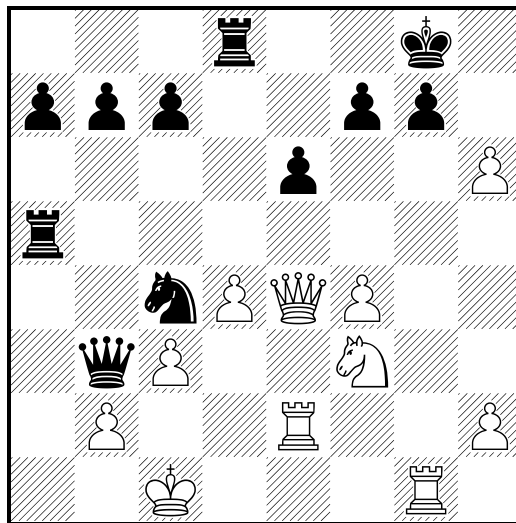

485

□ White

■ Black

White to move

1998

(Diagrama)

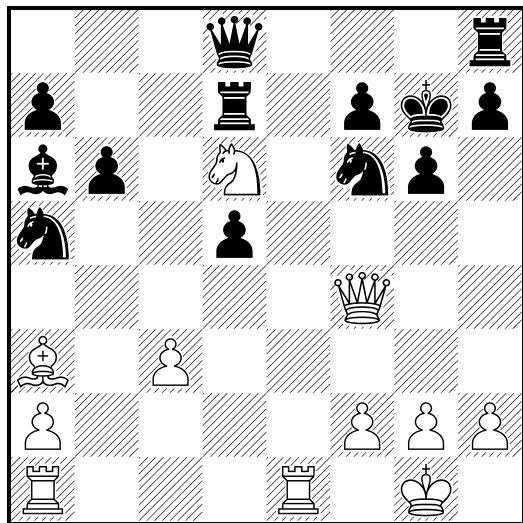

487

□ White

■ Black

White to move

1998

(Diagrama)

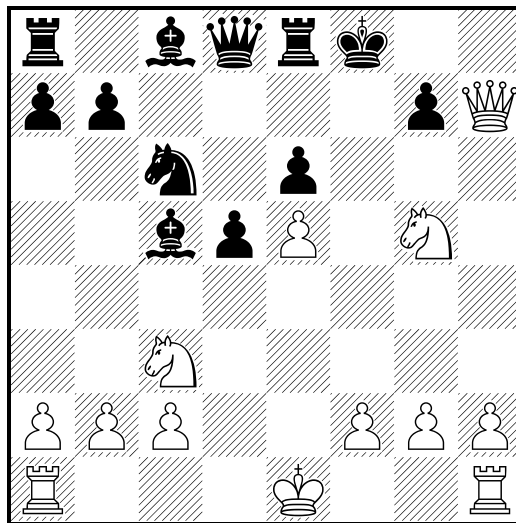

488

White

Black

White to move

1998

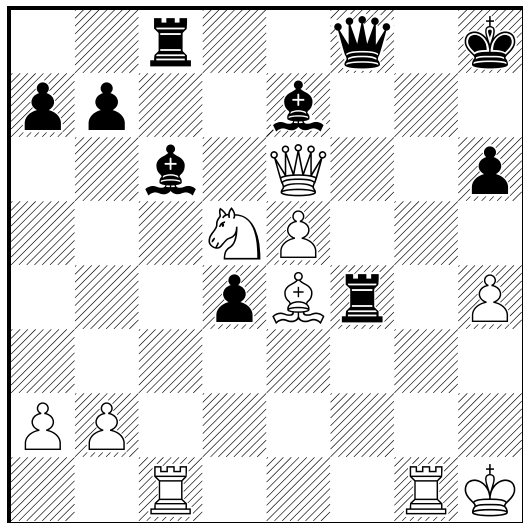

490

White

Black

White to move

1998

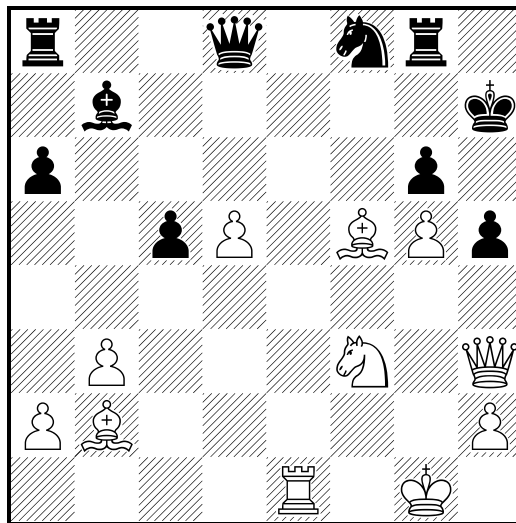

489

White

Black

White to move

1998

(Diagrama)

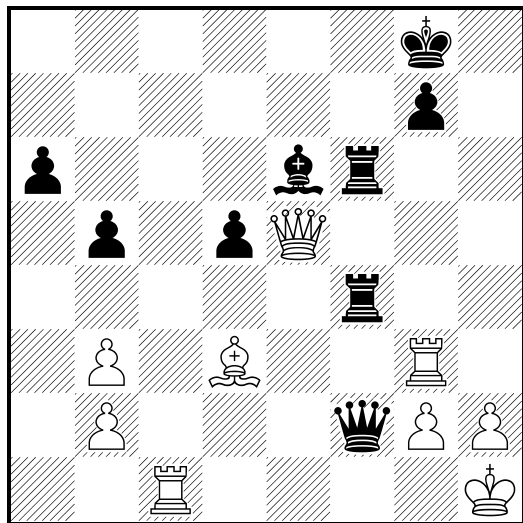

491

White

Black

White to move

1998

(Diagrama)

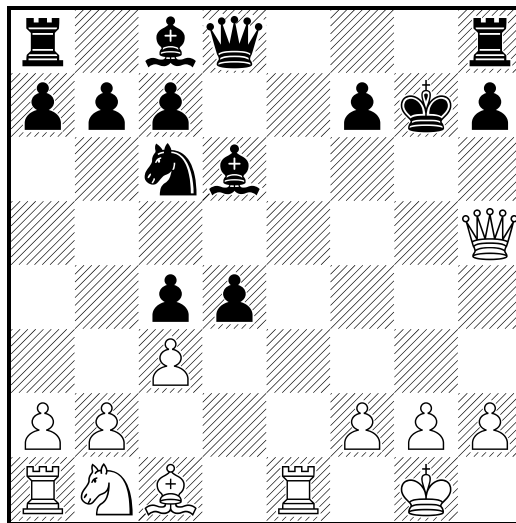

492

□ White

■ Black

White to move

1998

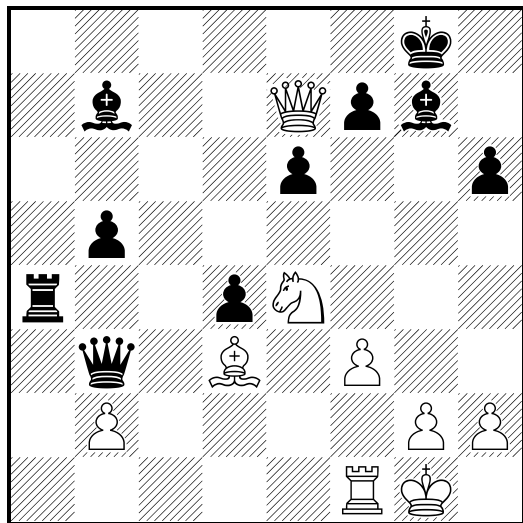

494

□ White

■ Black

White to move

1998

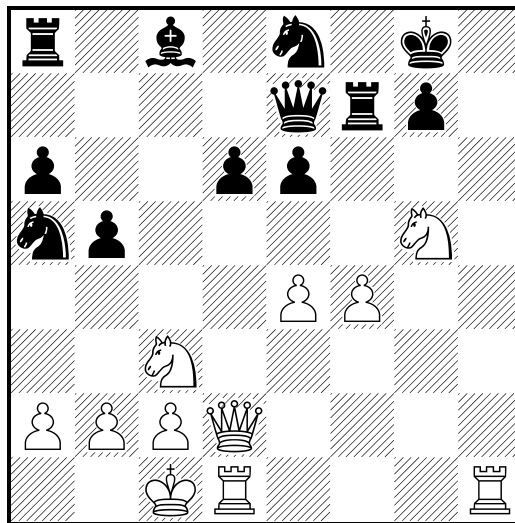

493

□ White

■ Black

White to move

1998

(Diagrama)

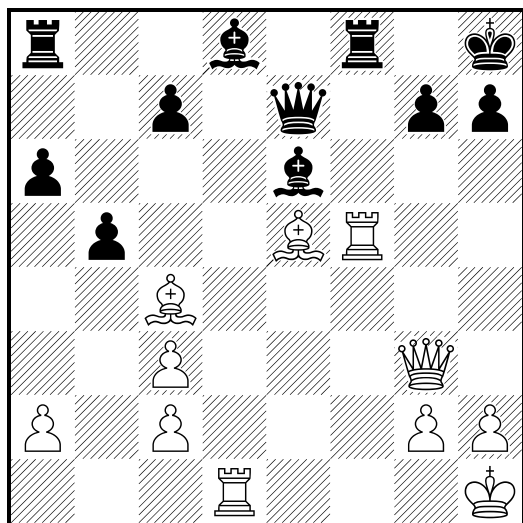

495

□ White

■ Black

White to move

1998

(Diagrama)

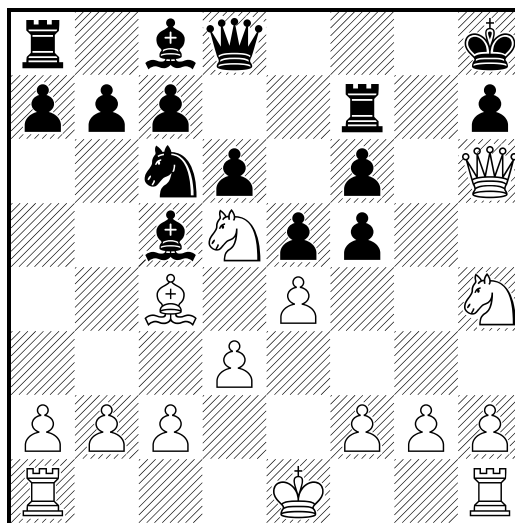

496

□ White

■ Black

White to move

1998

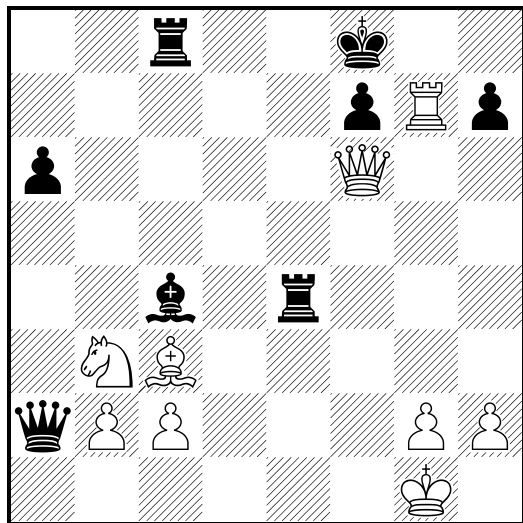

498

□ White

■ Black

White to move

1998

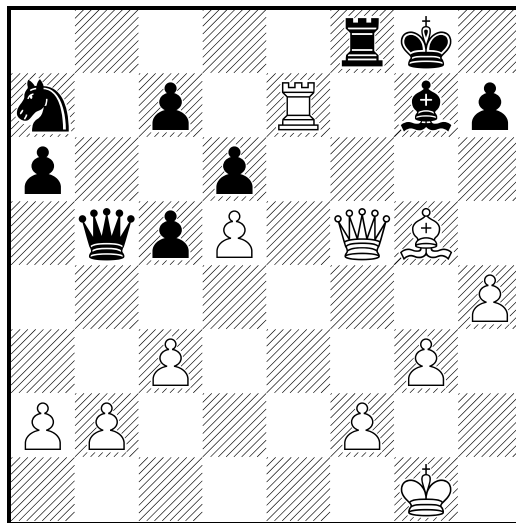

497

□ White

■ Black

White to move

1998

(Diagrama)

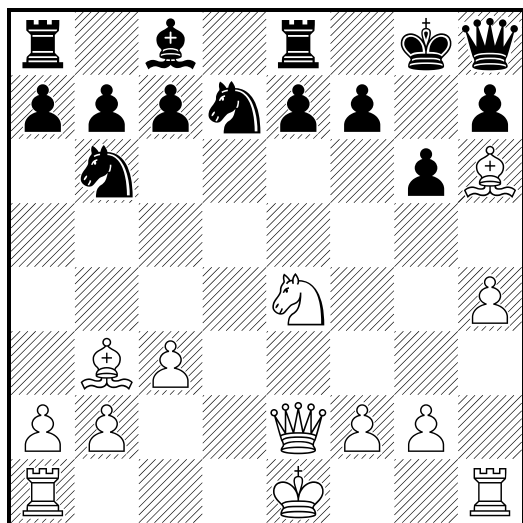

499

□ White

■ Black

White to move

1998

(Diagrama)

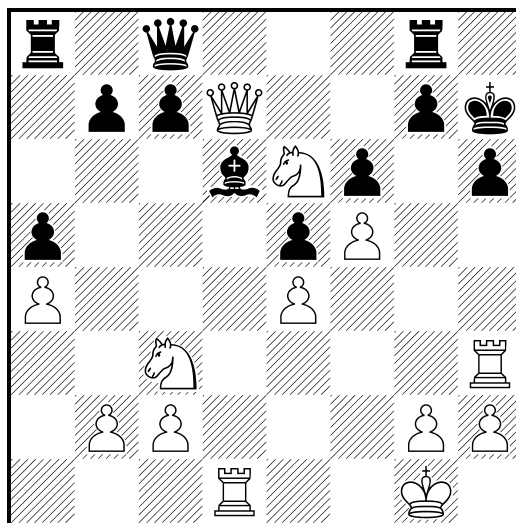

500

□ White

■ Black

White to move

1998

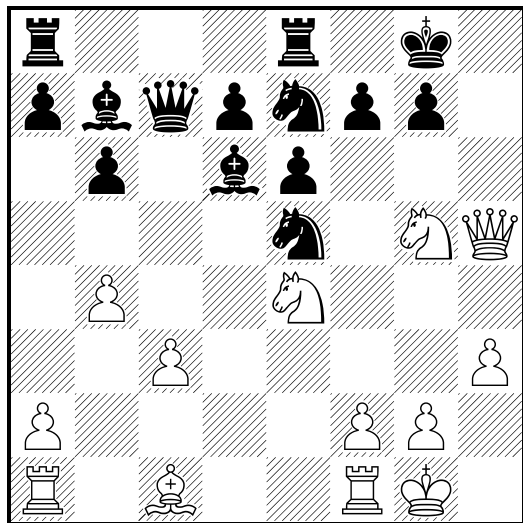

502

□ White

■ Black

White to move

1998

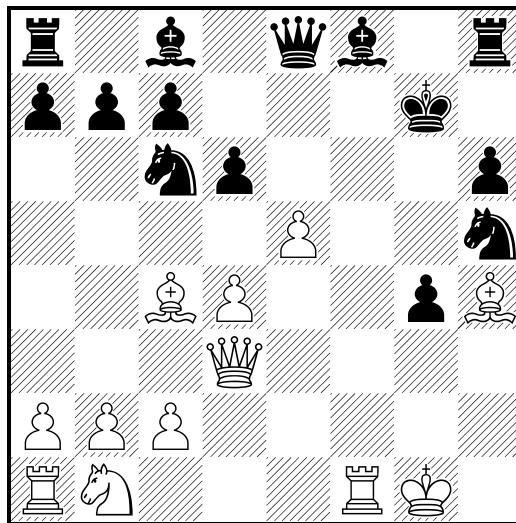

501

□ White

■ Black

White to move

1998

(Diagrama)

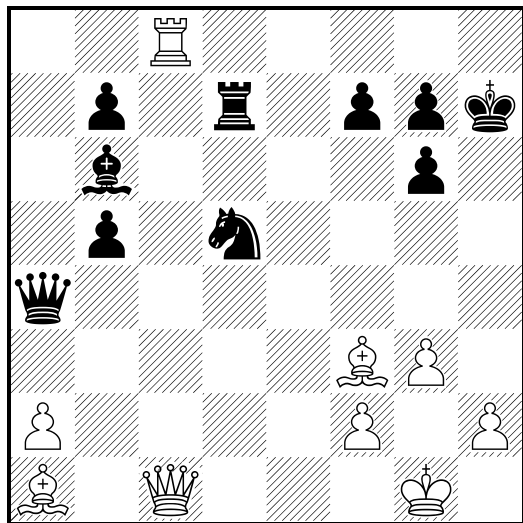

503

□ White

■ Black

White to move

1998

(Diagrama)

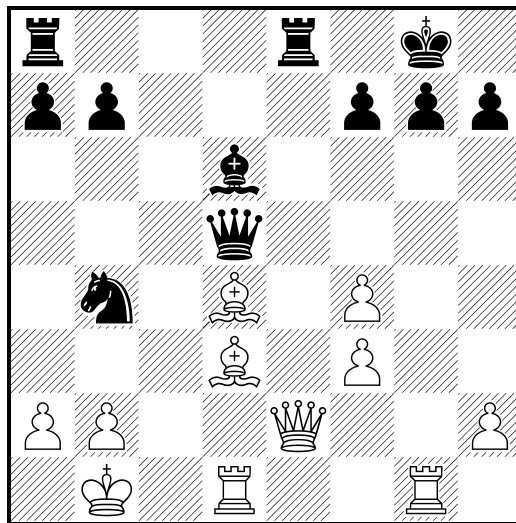

504

☐ White

■ Black

White to move

1998

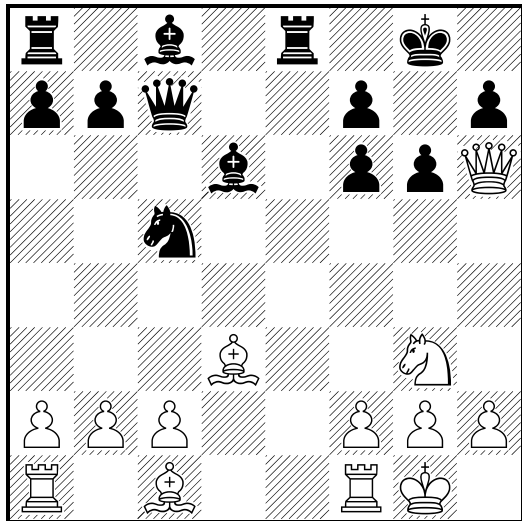

506

☐ White

■ Black

White to move

1998

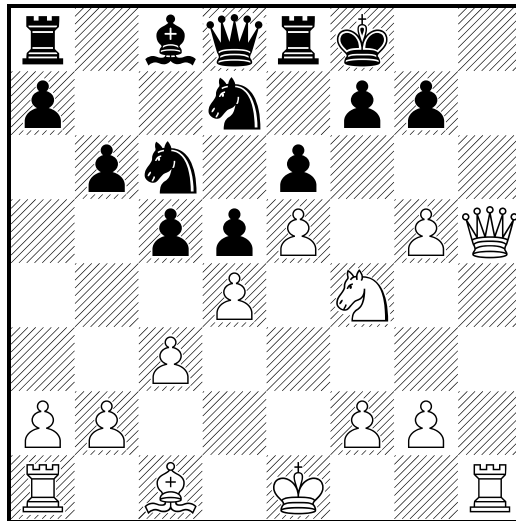

505

☐ White

■ Black

White to move

1998

(Diagrama)

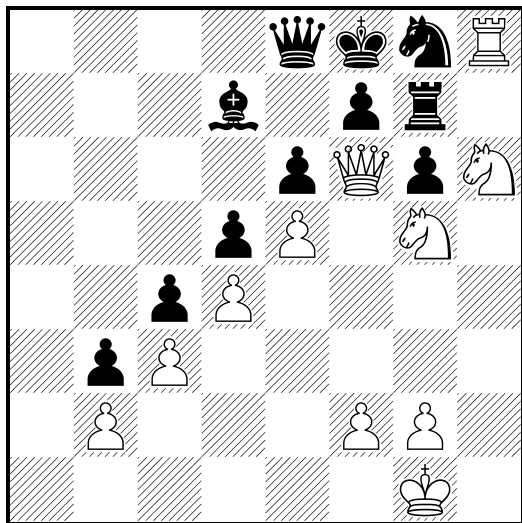

507

☐ White

■ Black

White to move

1998

(Diagrama)

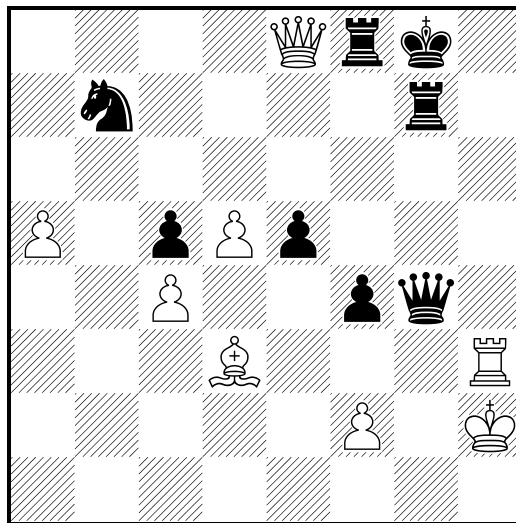

508

□ White

■ Black

White to move

1998

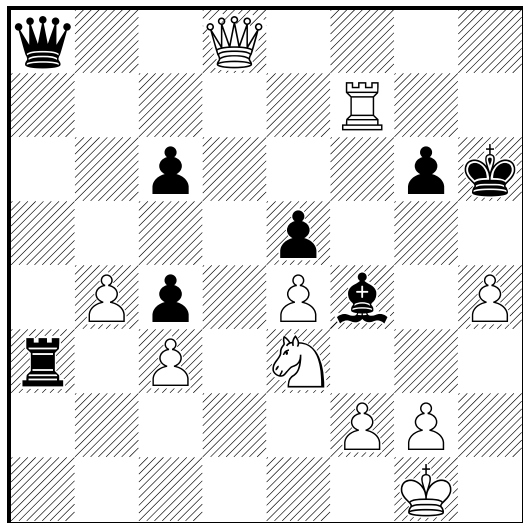

510

□ White

■ Black

White to move

1998

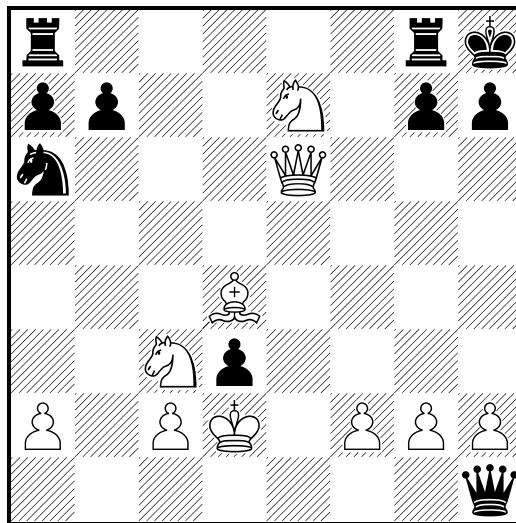

509

□ White

■ Black

White to move

1998

(Diagrama)

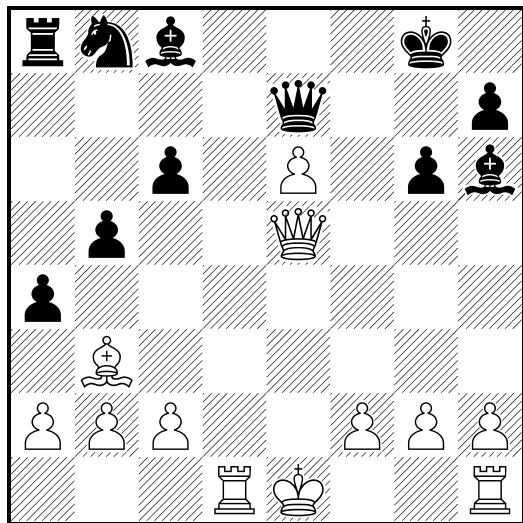

511

□ White

■ Black

White to move

1998

(Diagrama)

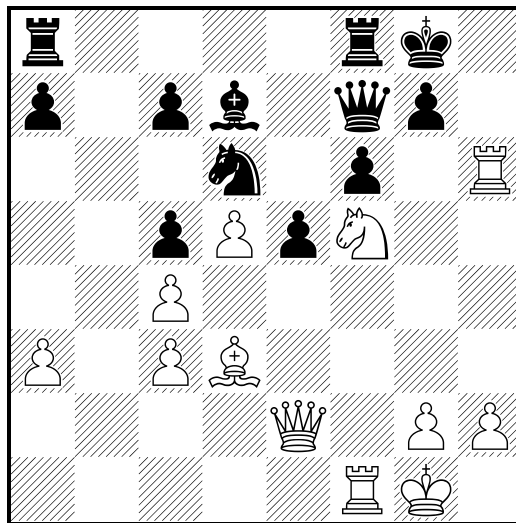

512

☐ White

■ Black

White to move

1998

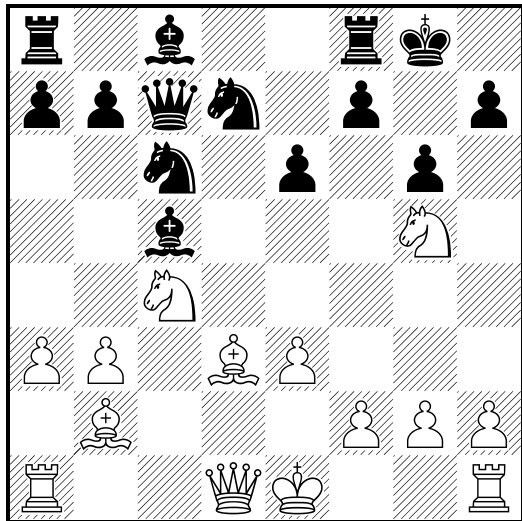

514

☐ White

■ Black

White to move

1998

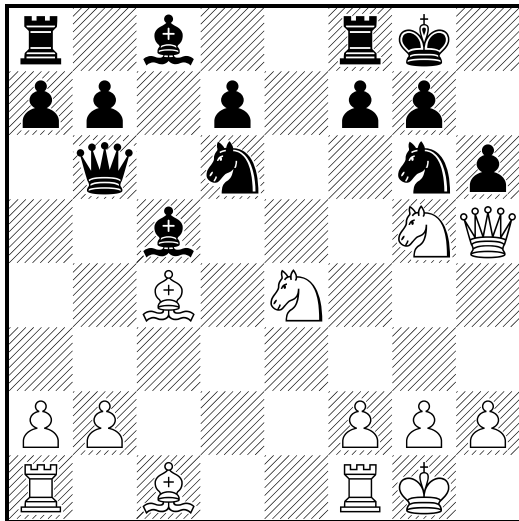

513

☐ White

■ Black

White to move

1998

(Diagrama)

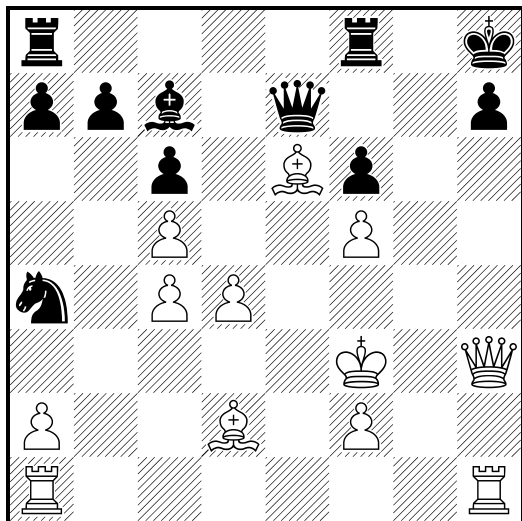

515

☐ White

■ Black

White to move

1998

(Diagrama)

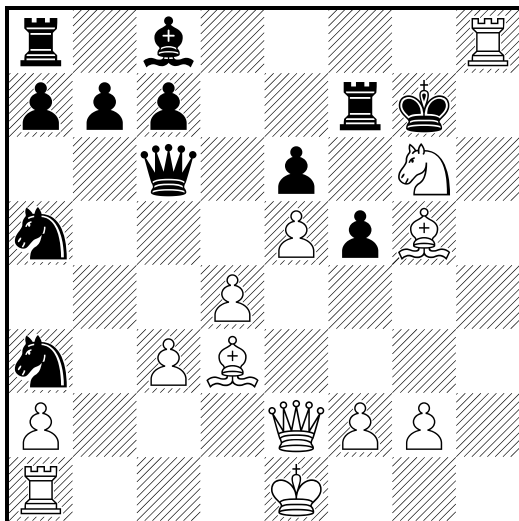

516

White

Black

White to move

1998

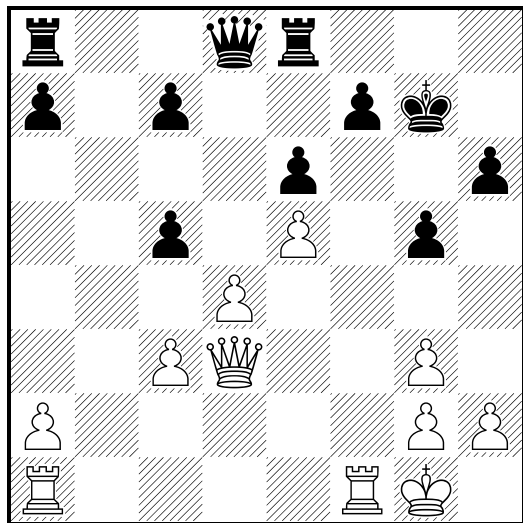

518

White

Black

White to move

1998

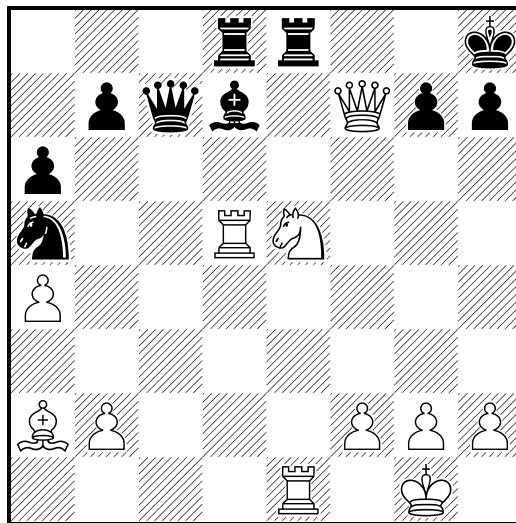

517

White

Black

White to move

1998

(Diagrama)

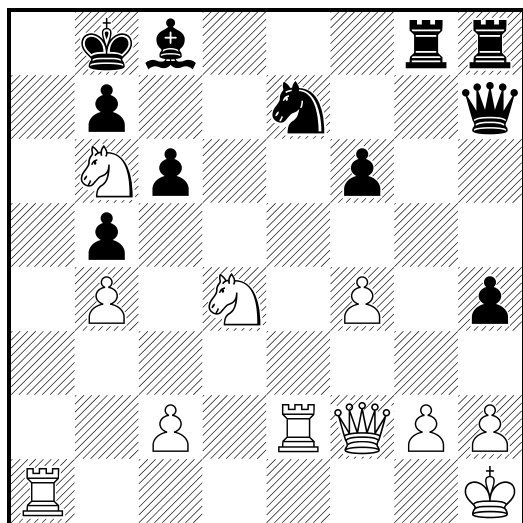

519

White

Black

White to move

1998

(Diagrama)

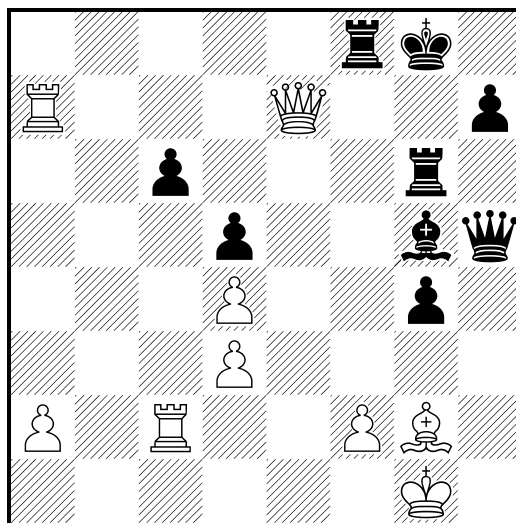

520

□ White

■ Black

White to move

1998

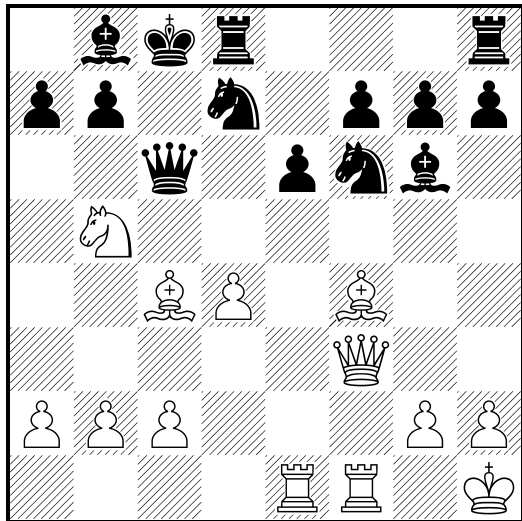

522

□ White

■ Black

White to move

1998

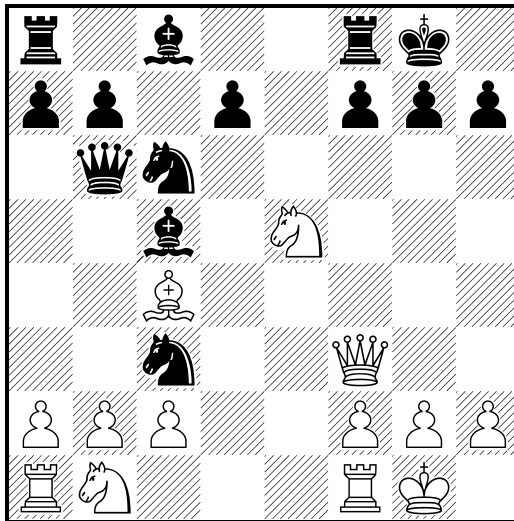

521

□ White

■ Black

White to move

1998

(Diagrama)

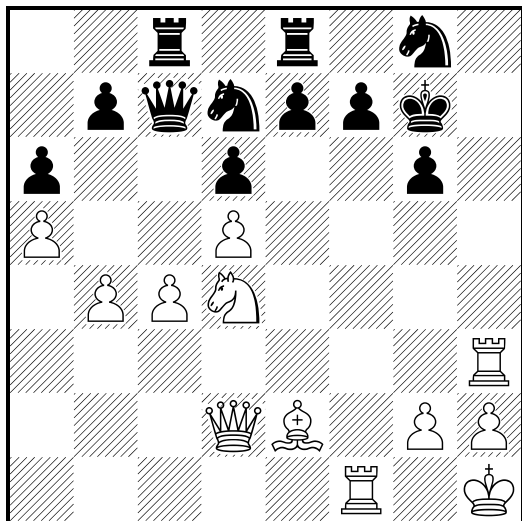

523

□ White

■ Black

White to move

1998

(Diagrama)

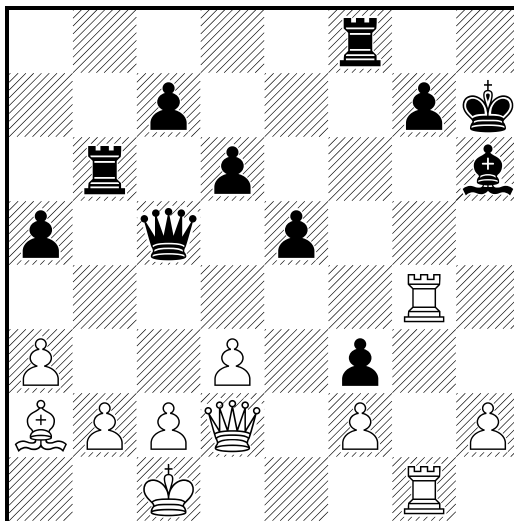

524

White

Black

White to move

1998

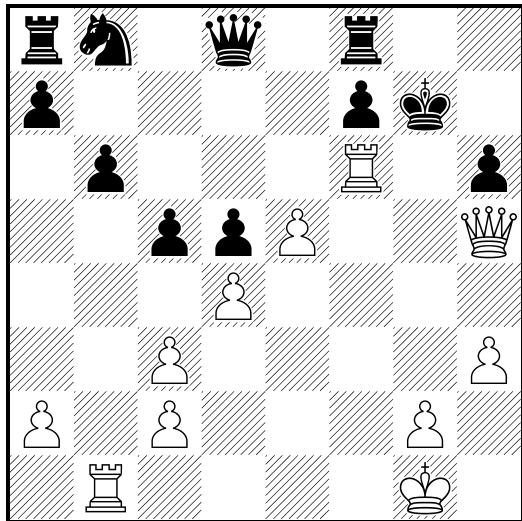

526

White

Black

White to move

1998

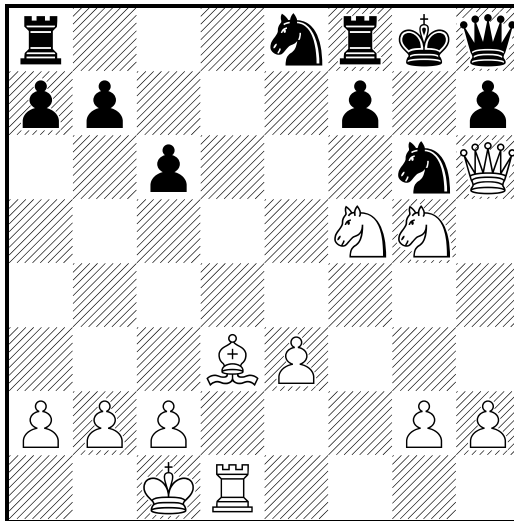

525

White

Black

White to move

1998

(Diagrama)

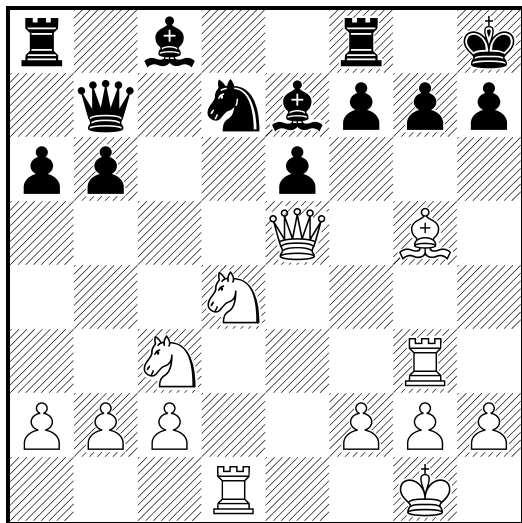

527

White

Black

White to move

1998

(Diagrama)

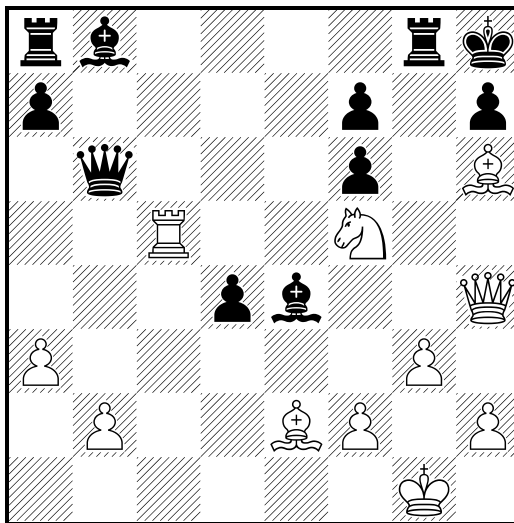

528

□ White

■ Black

White to move

1998

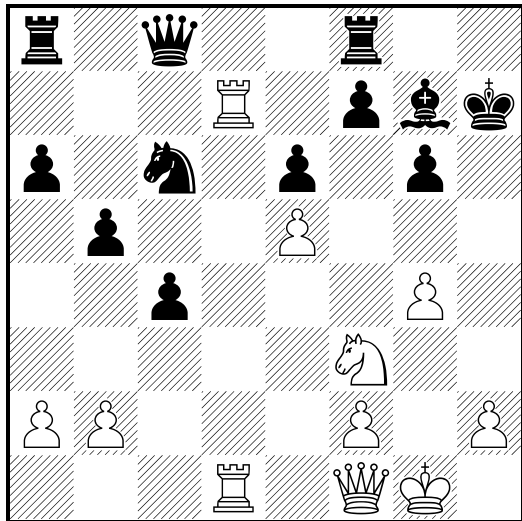

530

□ White

■ Black

White to move

1998

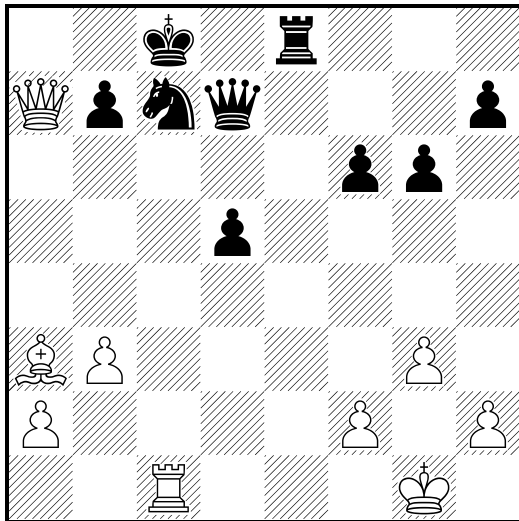

529

□ White

■ Black

White to move

1998

(Diagrama)

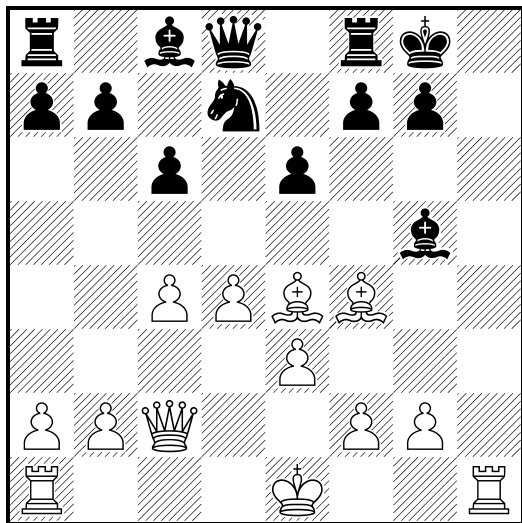

531

□ White

■ Black

White to move

1998

(Diagrama)

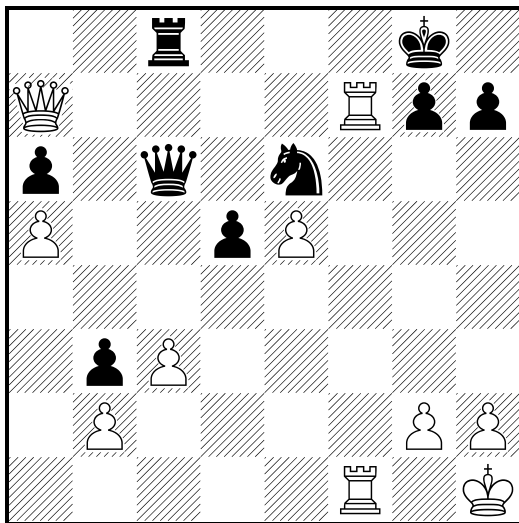

532

□ White

■ Black

White to move

1998

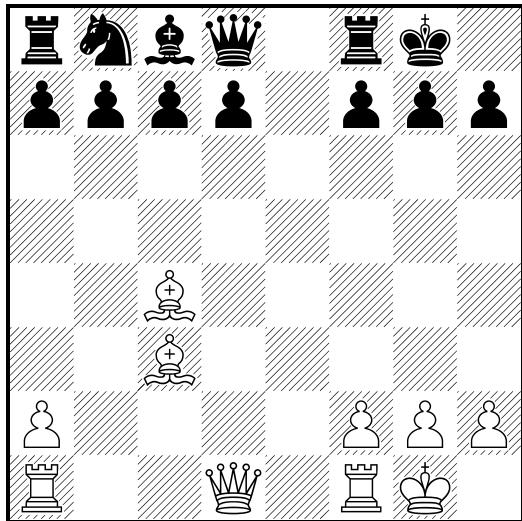

534

□ White

■ Black

White to move

1998

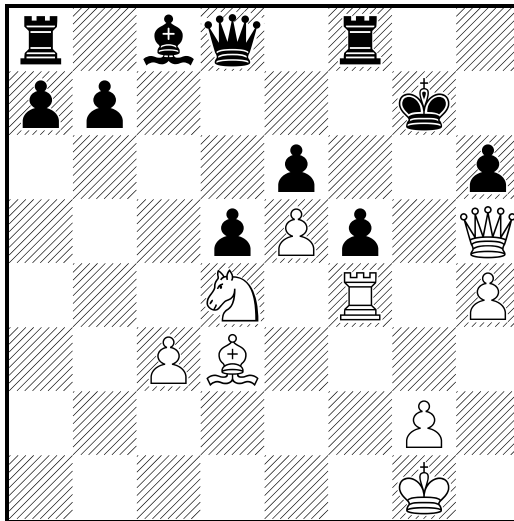

533

□ White

■ Black

White to move

1998

(Diagrama)

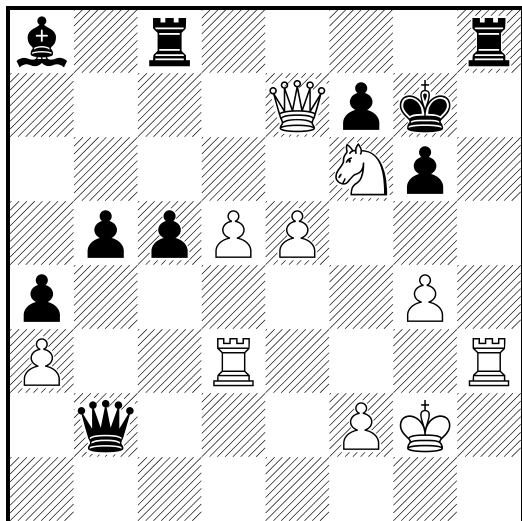

535

□ White

■ Black

White to move

1998

(Diagrama)

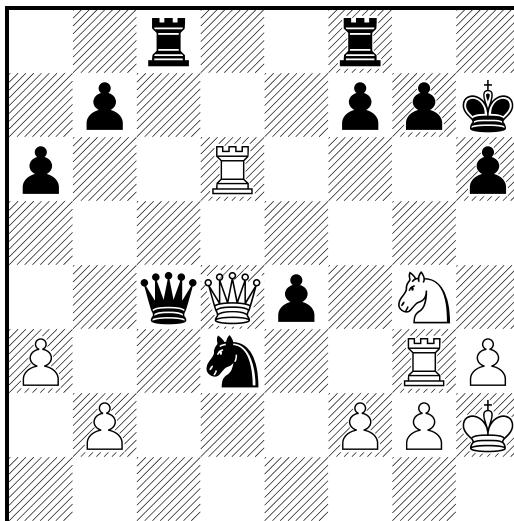

536

□ White

■ Black

White to move

1998

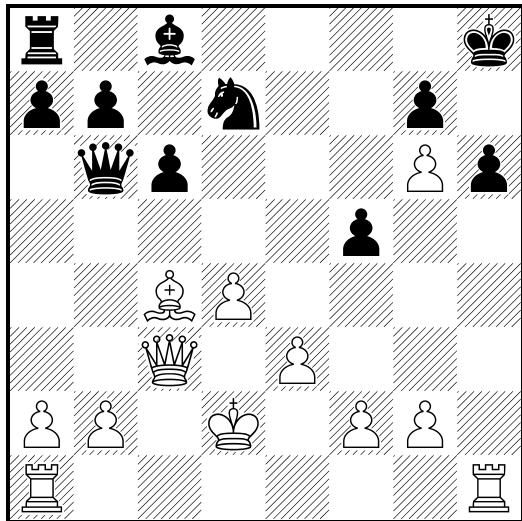

538

□ White

■ Black

White to move

1998

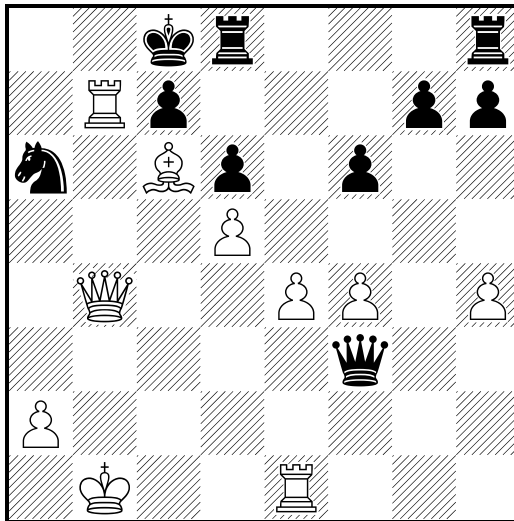

537

□ White

■ Black

White to move

1998

(Diagrama)

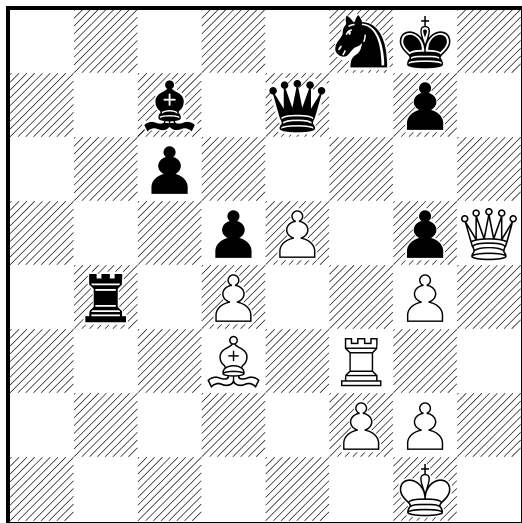

539

□ White

■ Black

White to move

1998

(Diagrama)

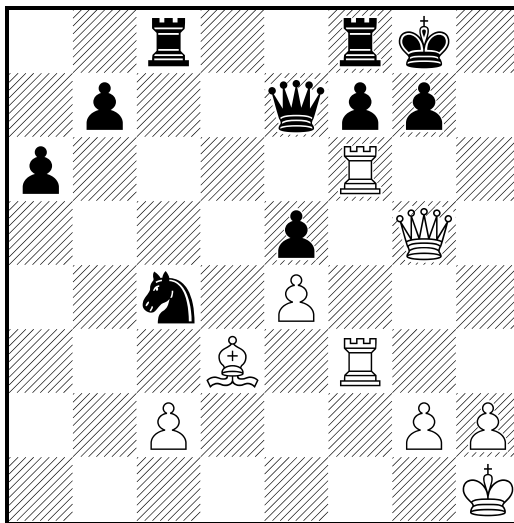

540

□ White

■ Black

White to move

1998

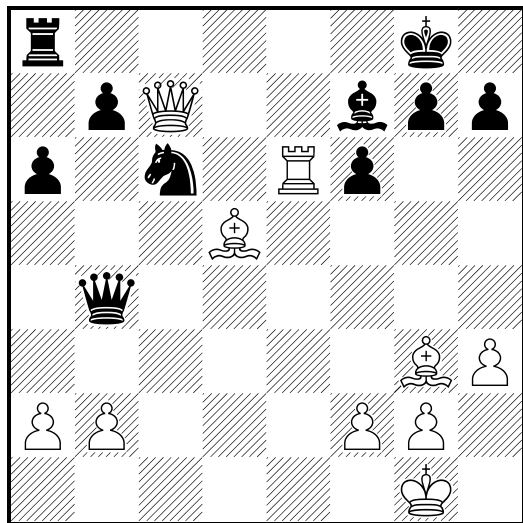

542

□ White

■ Black

White to move

1998

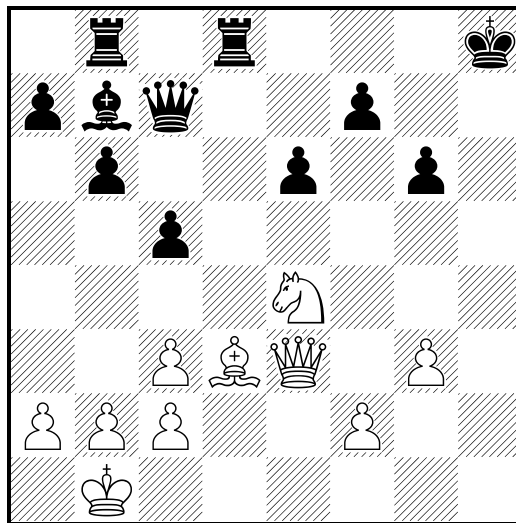

541

□ White

■ Black

White to move

1998

(Diagrama)

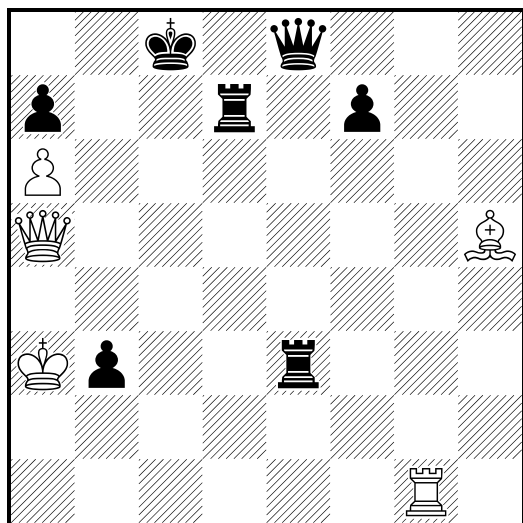

543

□ White

■ Black

White to move

1998

(Diagrama)

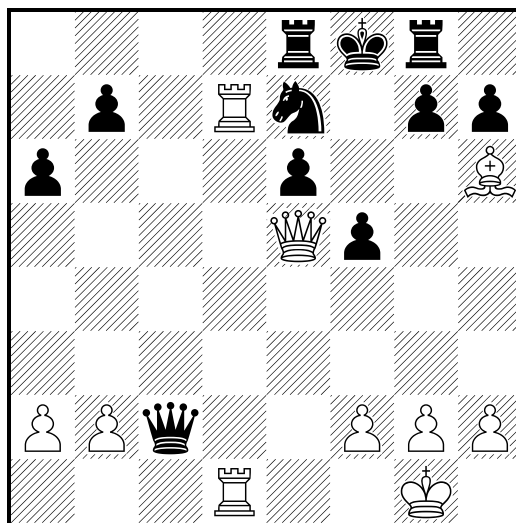

544

□ White

■ Black

White to move

1998

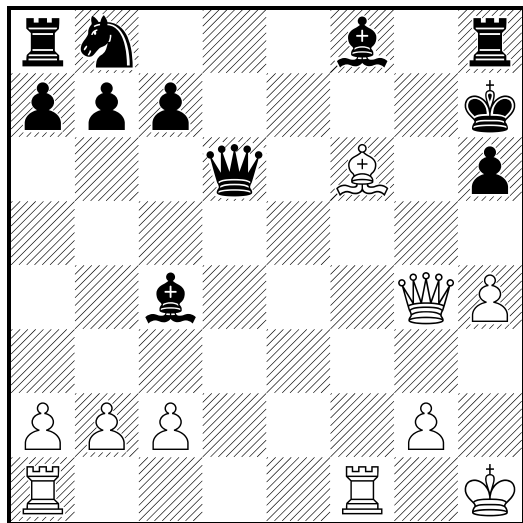

546

□ White

■ Black

White to move

1998

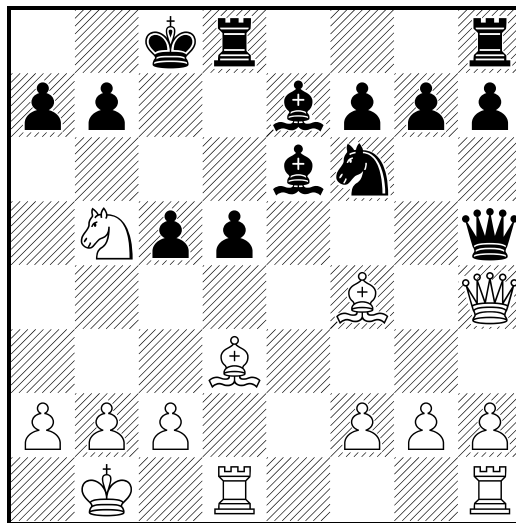

545

□ White

■ Black

White to move

1998

(Diagrama)

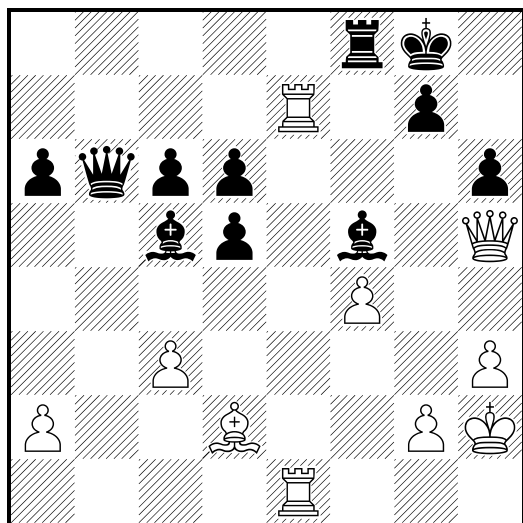

547

□ White

■ Black

White to move

1998

(Diagrama)

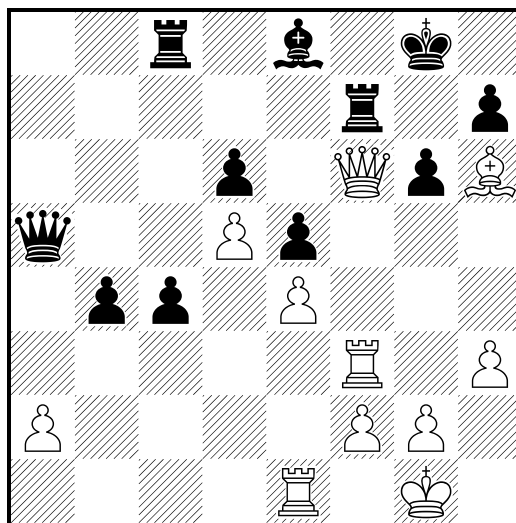

548

☐ White

■ Black

White to move

1998

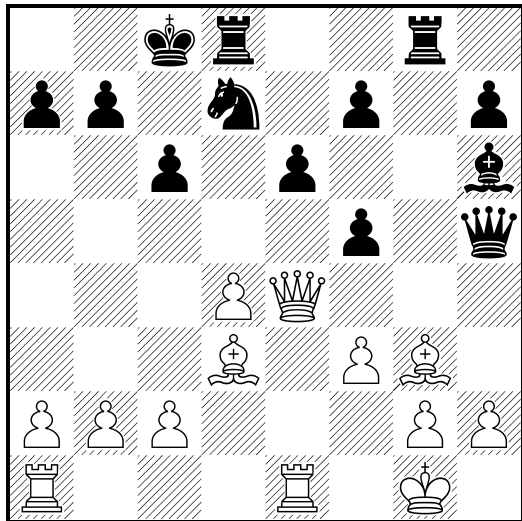

550

☐ White

■ Black

White to move

1998

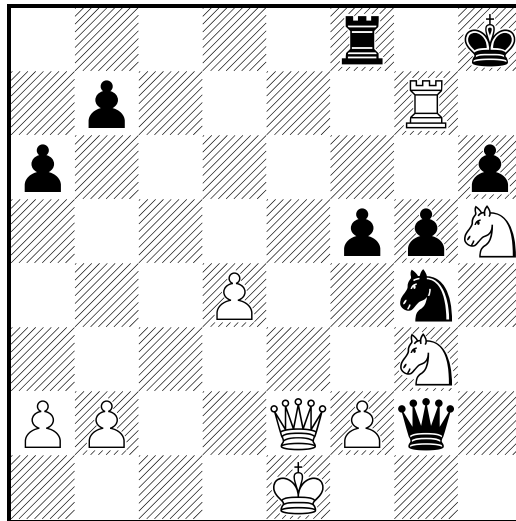

549

☐ White

■ Black

White to move

1998

(Diagrama)

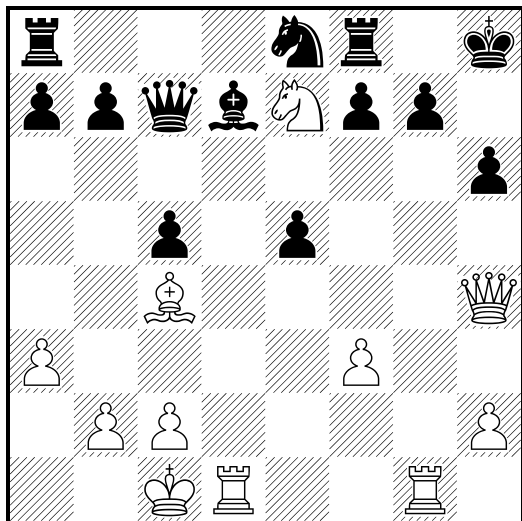

551

☐ White

■ Black

White to move

1998

(Diagrama)

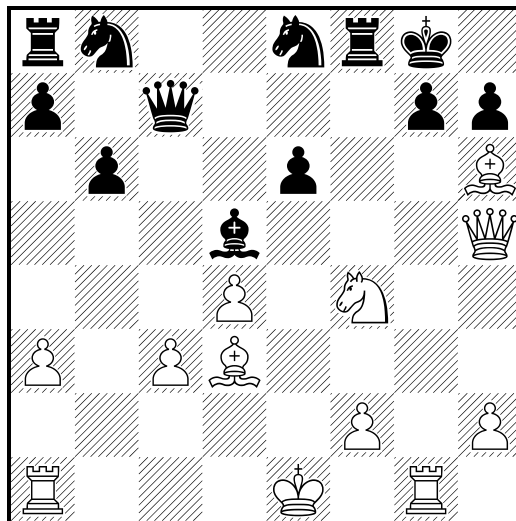

552

□ White

■ Black

White to move

1998

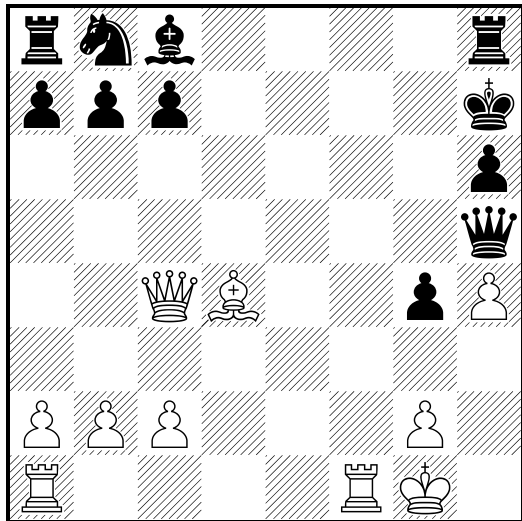

554

□ White

■ Black

White to move

1998

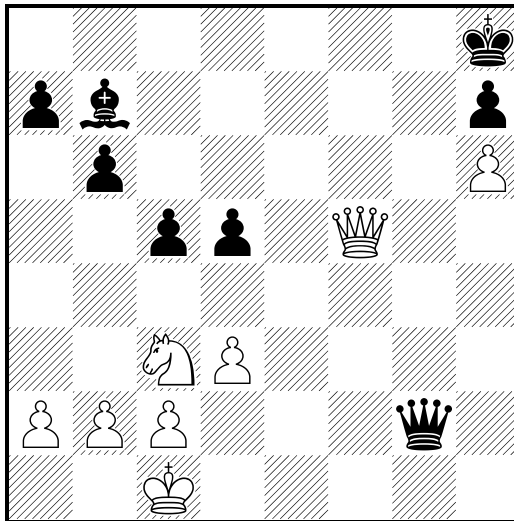

553

□ White

■ Black

White to move

1998

(Diagrama)

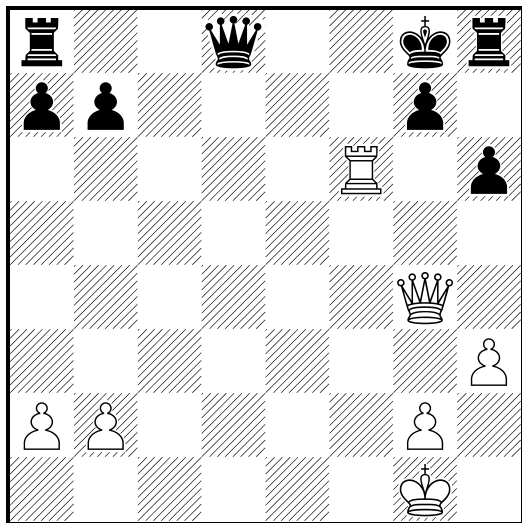

555

□ White

■ Black

White to move

1998

(Diagrama)

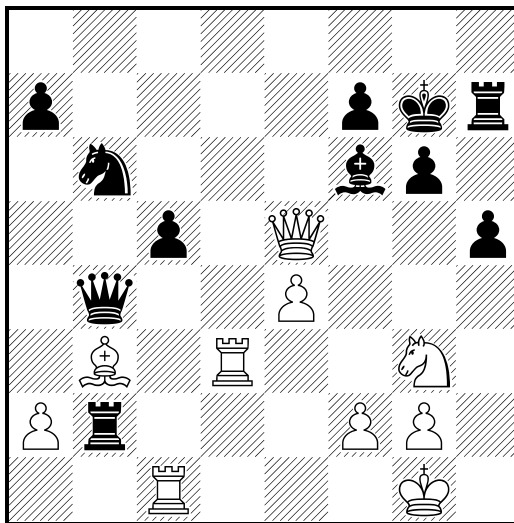

556

□ White

■ Black

White to move

1998

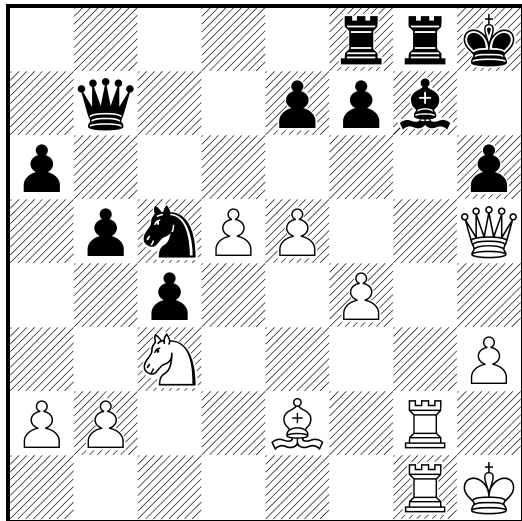

558

□ White

■ Black

White to move

1998

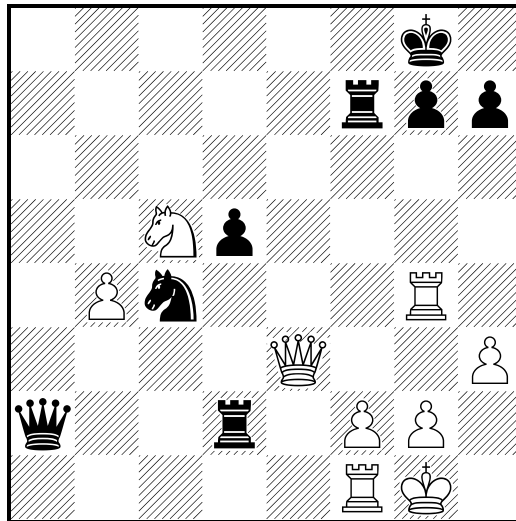

557

□ White

■ Black

White to move

1998

(Diagrama)

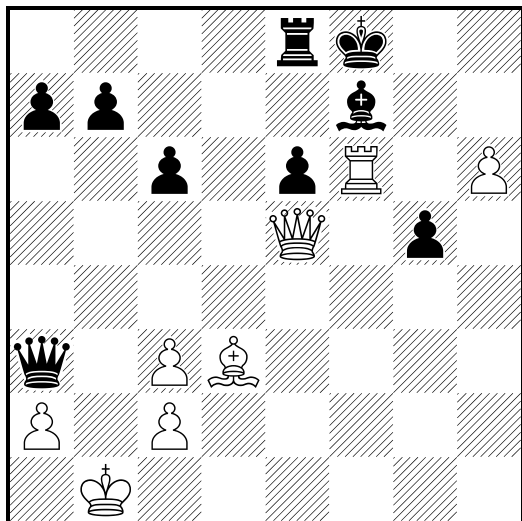

559

□ White

■ Black

White to move

1998

(Diagrama)

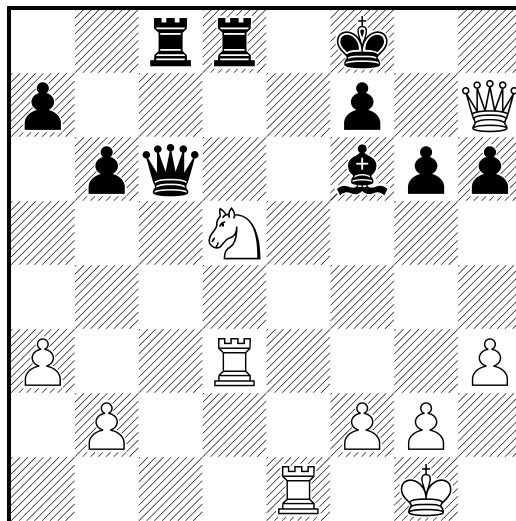

560

☐ White

■ Black

White to move

1998

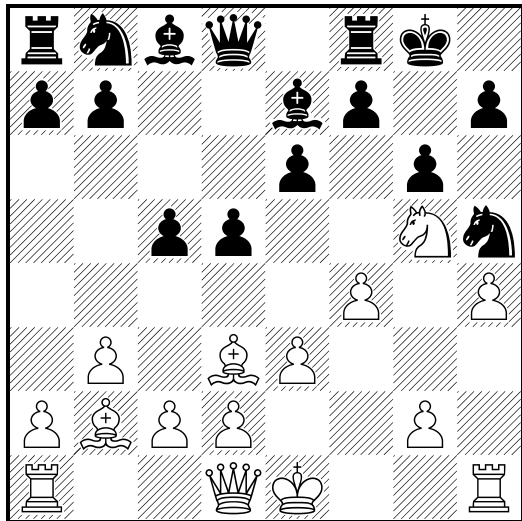

562

☐ White

■ Black

White to move

1998

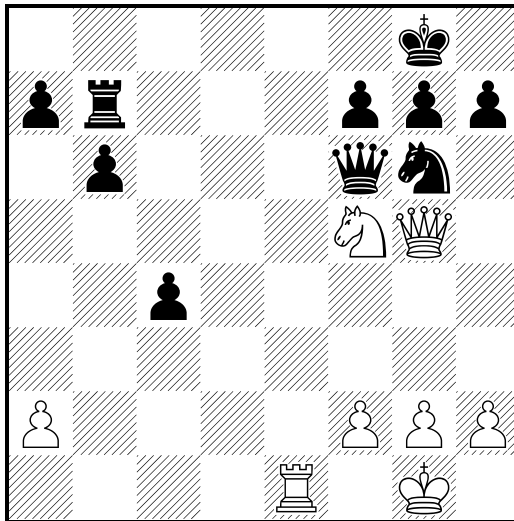

561

☐ White

■ Black

White to move

1998

(Diagrama)

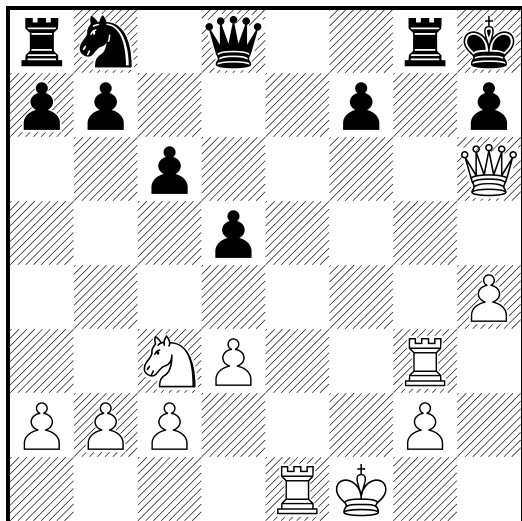

563

☐ White

■ Black

White to move

1998

(Diagrama)

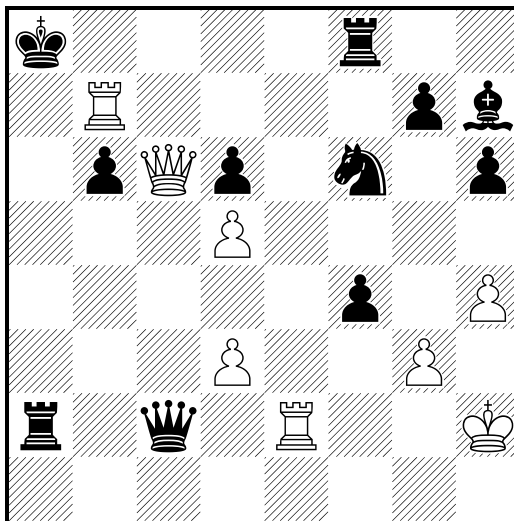

564

White

Black

White to move

1998

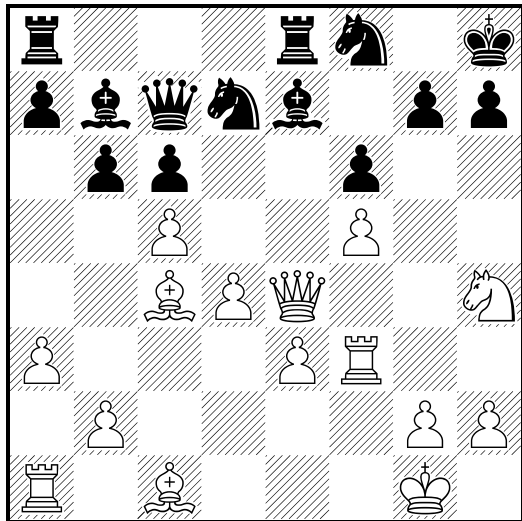

566

White

Black

Black to move

1998

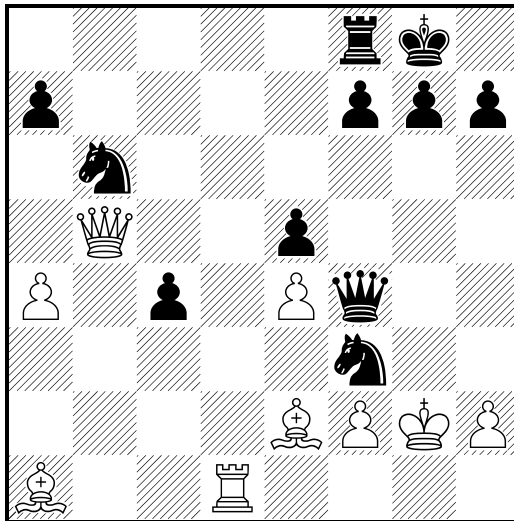

565

White

Black

White to move

1998

(Diagrama)

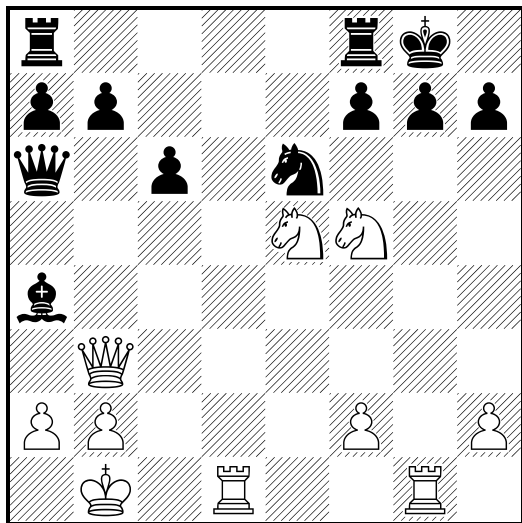

567

White

Black

Black to move

1998

(Diagrama)

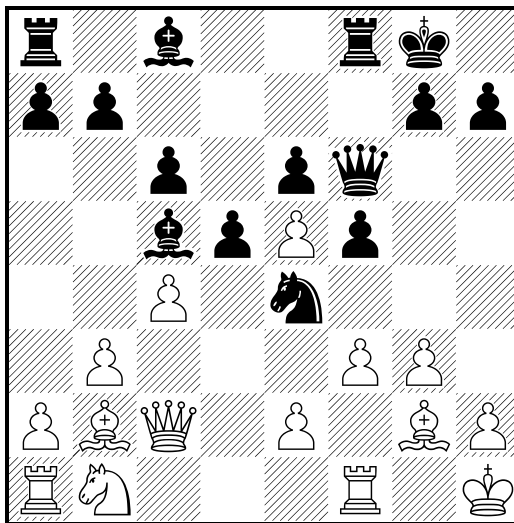

568

□ White

■ Black

Black to move

1998

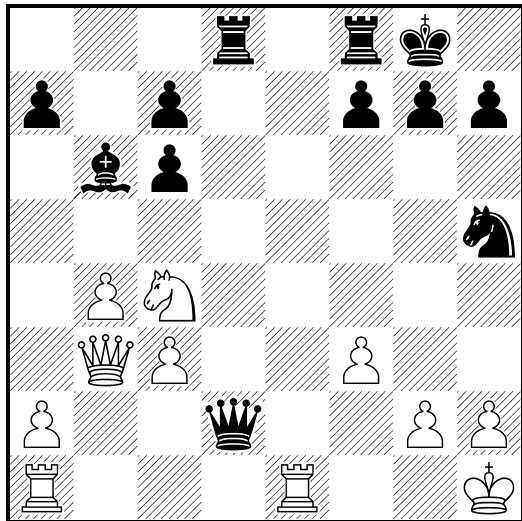

569

□ White

■ Black

Black to move

1998

(Diagrama)

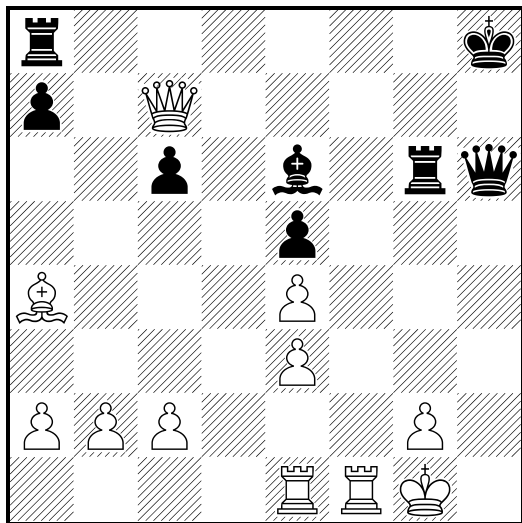

570

□ White

■ Black

Black to move

1998

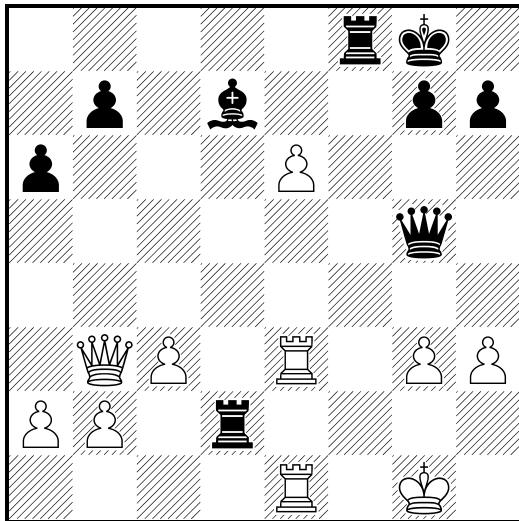

571

□ White

■ Black

Black to move

1998

(Diagrama)

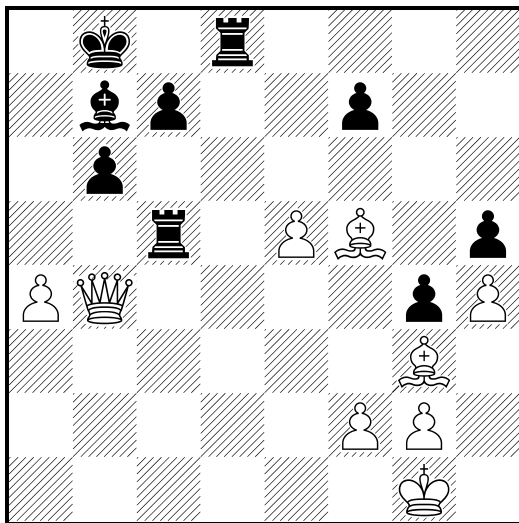

572

□ White

■ Black

Black to move

1998

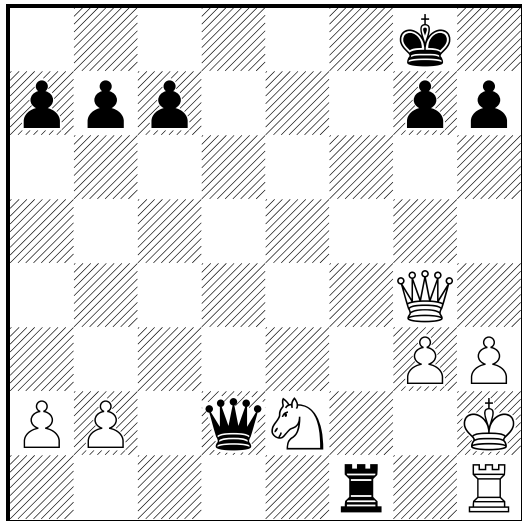

573

□ White

■ Black

Black to move

1998

(Diagrama)

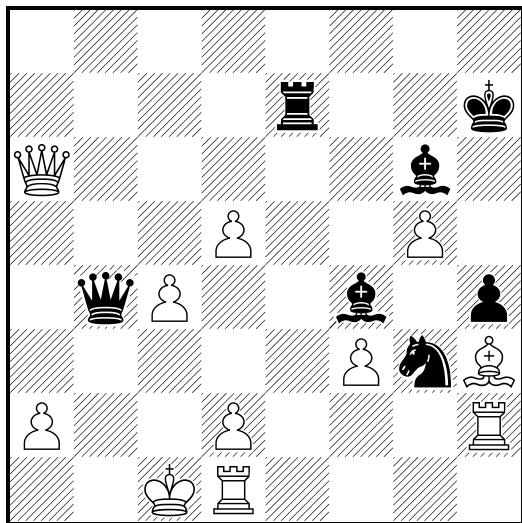

574

□ White

■ Black

Black to move

1998

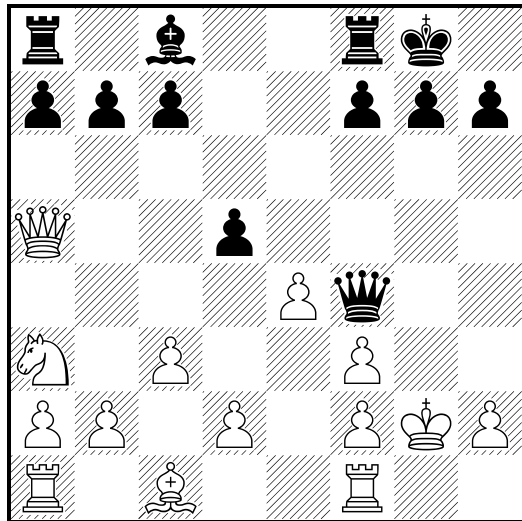

575

□ White

■ Black

Black to move

1998

(Diagrama)

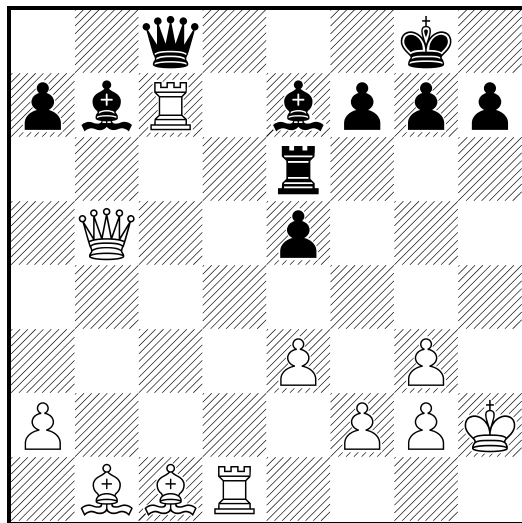

576

□ White

■ Black

Black to move

1998

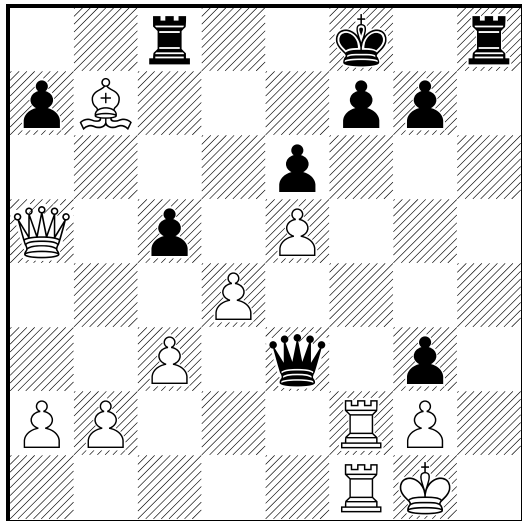

578

□ White

■ Black

Black to move

1998

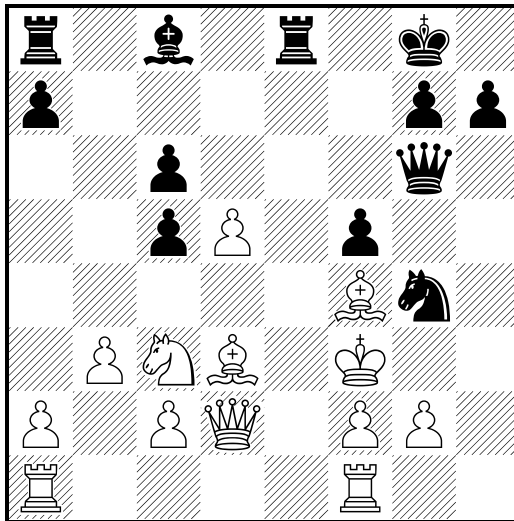

577

□ White

■ Black

Black to move

1998

(Diagrama)

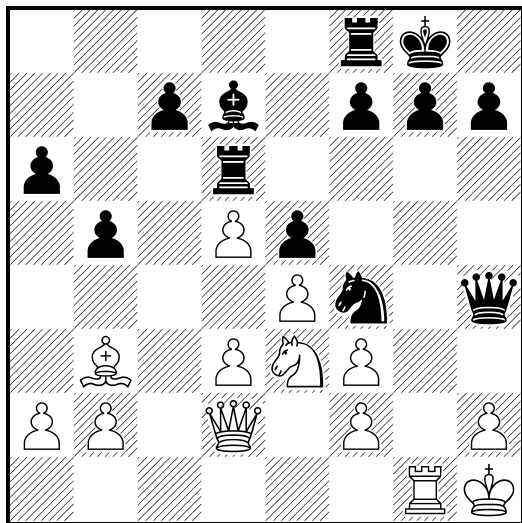

579

□ White

■ Black

Black to move

1998

(Diagrama)

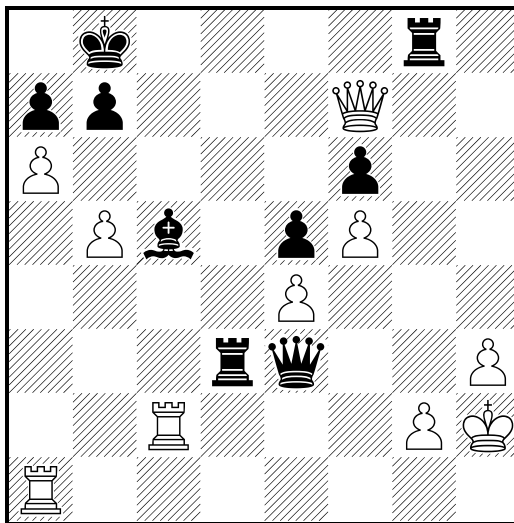

580

□ White
 ■ Black
 Black to move

1998

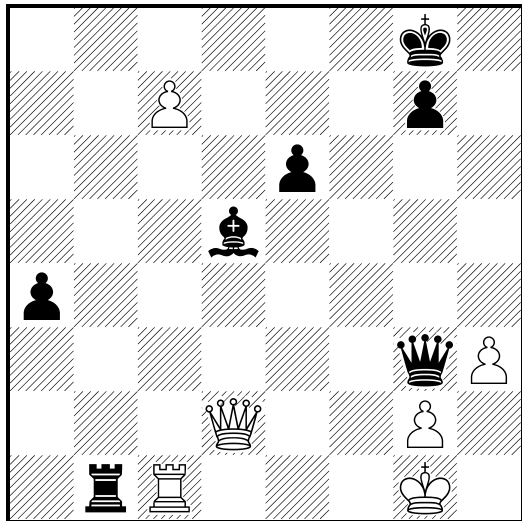

582

□ White
 ■ Black
 Black to move

1998

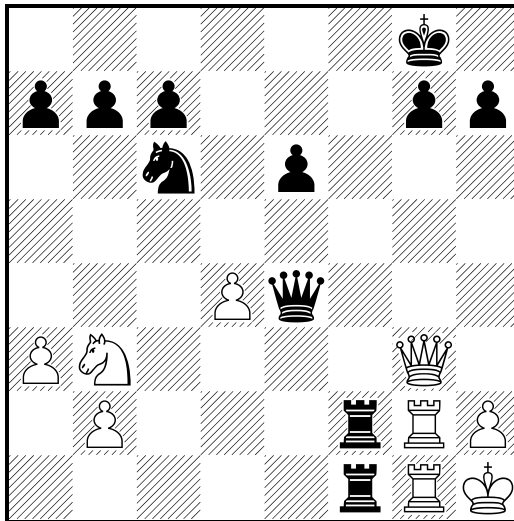

581

□ White
 ■ Black
 Black to move

1998

(Diagrama)

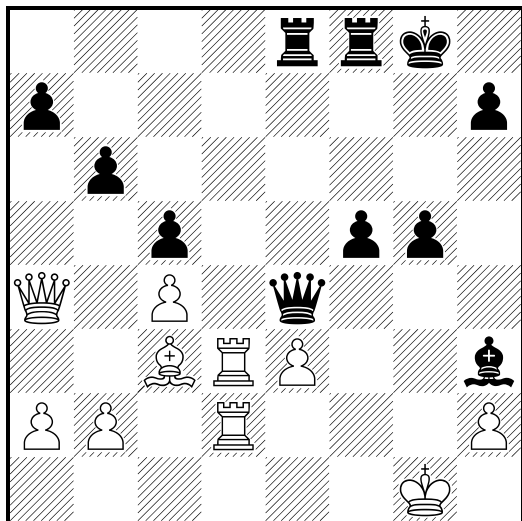

583

□ White
 ■ Black
 Black to move

1998

(Diagrama)

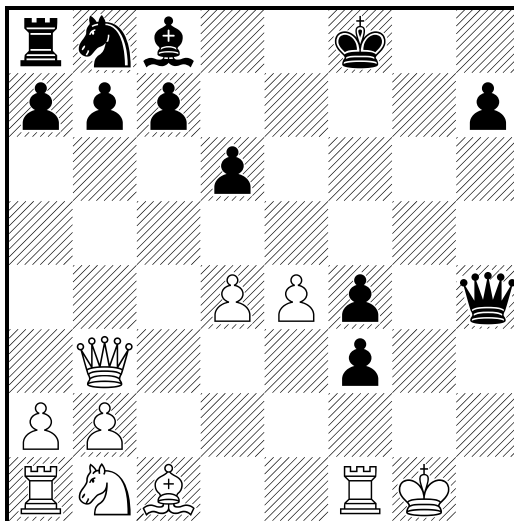

584

□ White
 ■ Black
 Black to move

1998

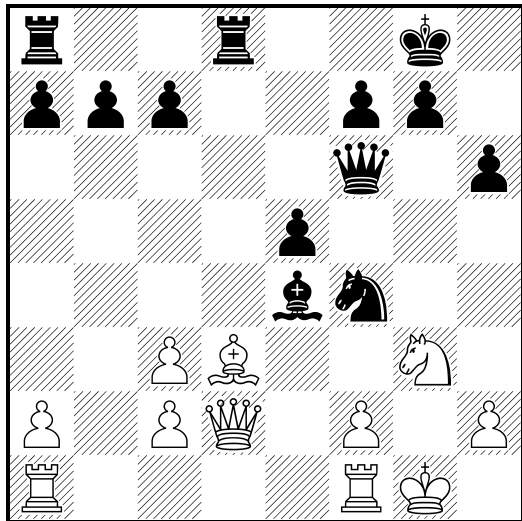

586

□ White
 ■ Black
 Black to move

1998

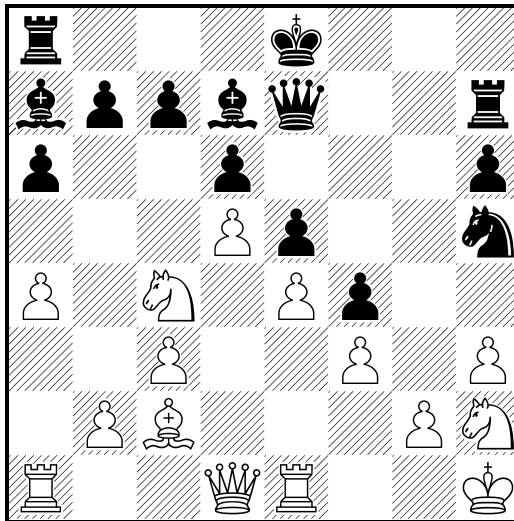

585

□ White
 ■ Black
 Black to move

1998

(Diagrama)

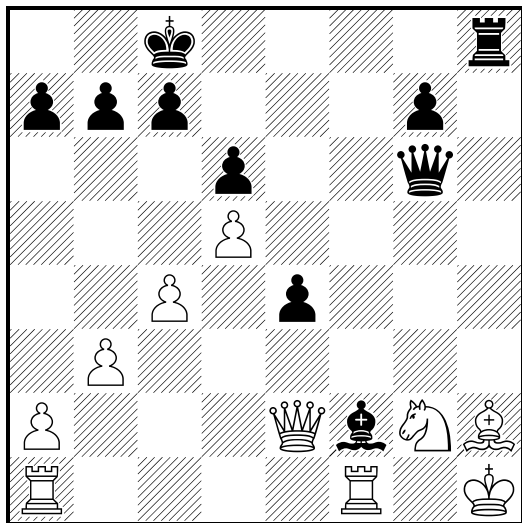

587

□ White
 ■ Black
 Black to move

1998

(Diagrama)

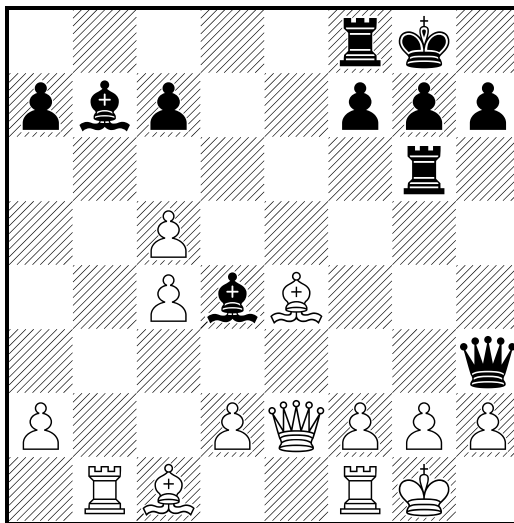

588

□ White
 ■ Black
 Black to move

1998

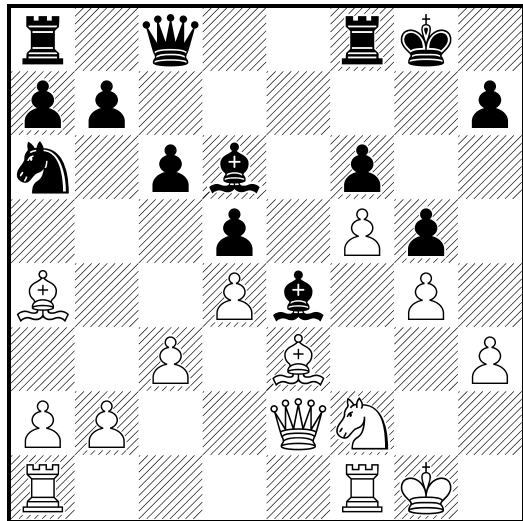

590

□ White
 ■ Black
 Black to move

1998

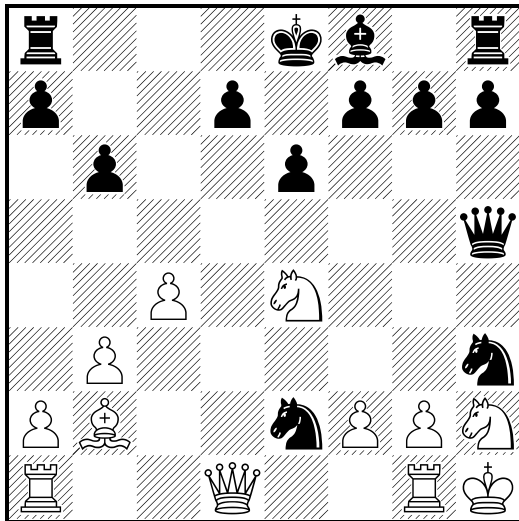

589

□ White
 ■ Black
 Black to move

1998

(Diagrama)

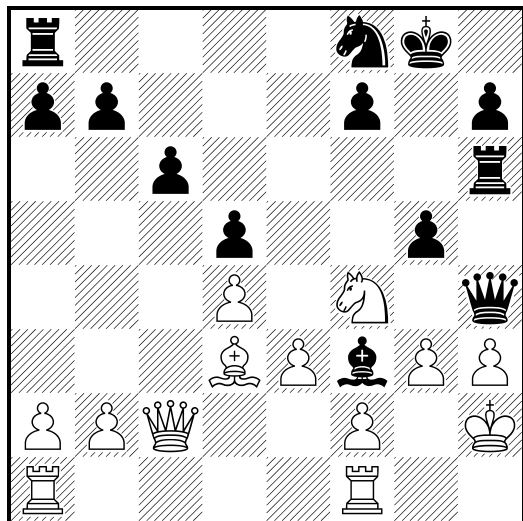

591

□ White
 ■ Black
 Black to move

1998

(Diagrama)

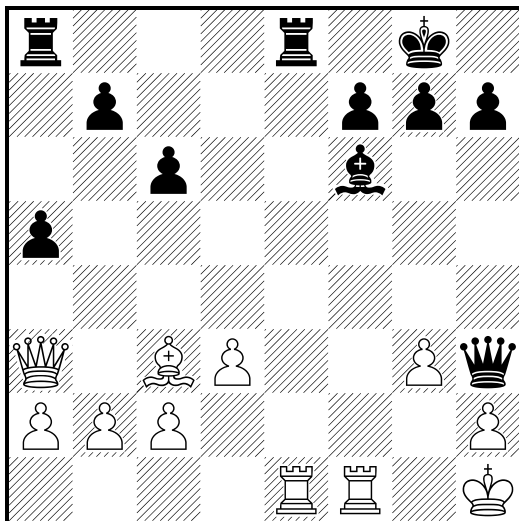

592

□ White
 ■ Black
 Black to move

1998

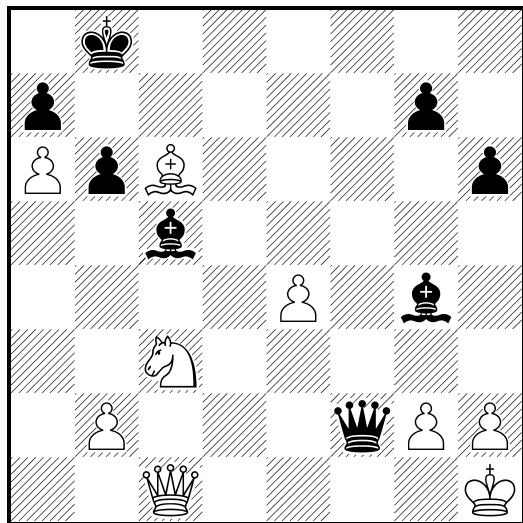

593

□ White
 ■ Black
 Black to move

1998

(Diagrama)

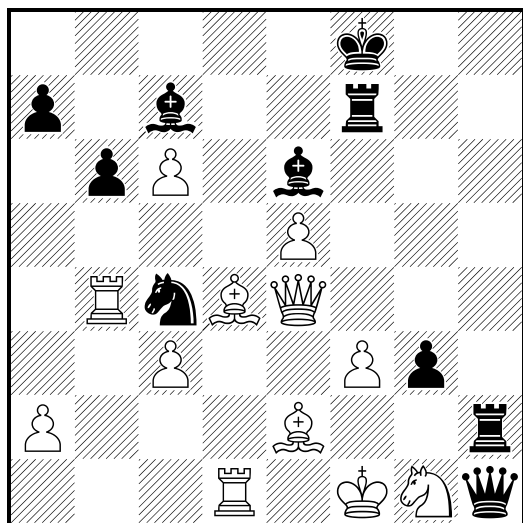

594

□ White
 ■ Black
 Black to move

1998

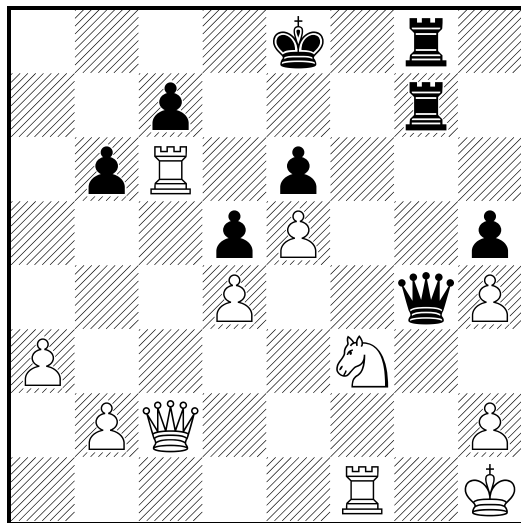

595

□ White
 ■ Black
 Black to move

1998

(Diagrama)

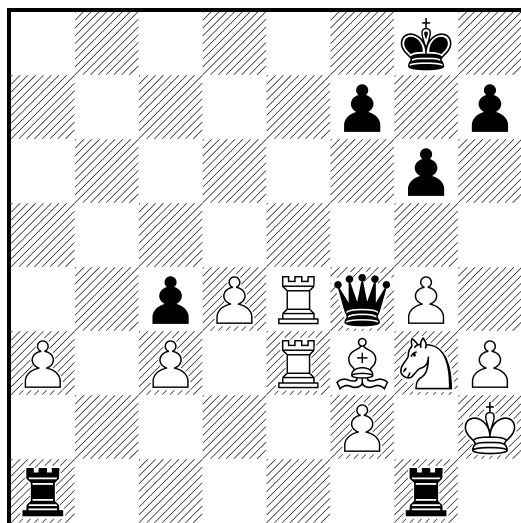

600

White
Black
Black to move

1998

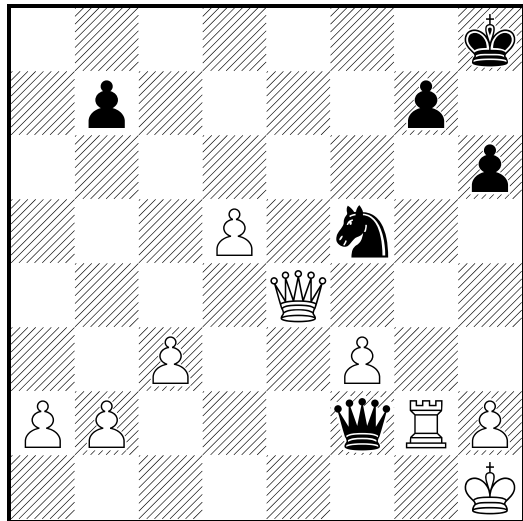

602

White
Black
Black to move

1998

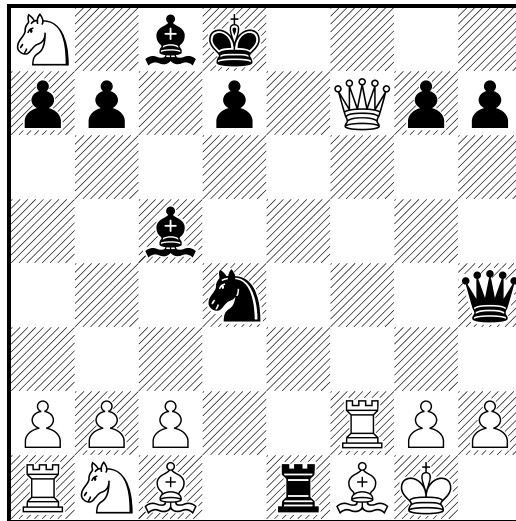

601

White
Black
Black to move

1998

(Diagrama)

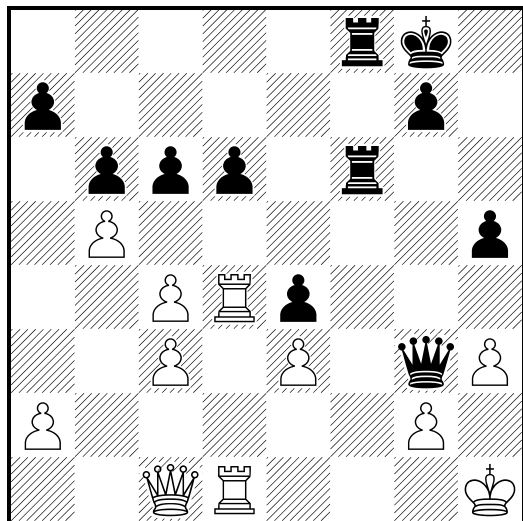

603

White
Black
Black to move

1998

(Diagrama)

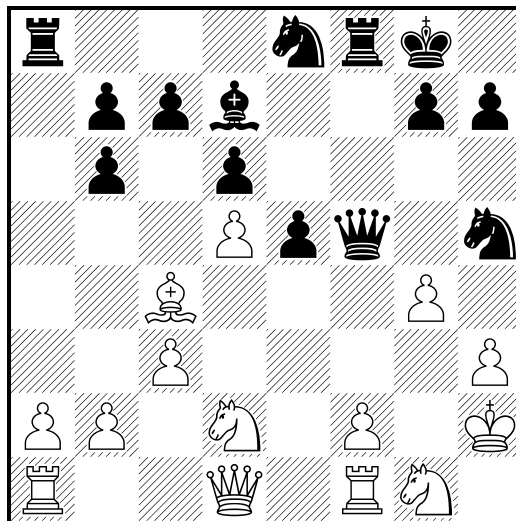

604

White
Black
Black to move

1998

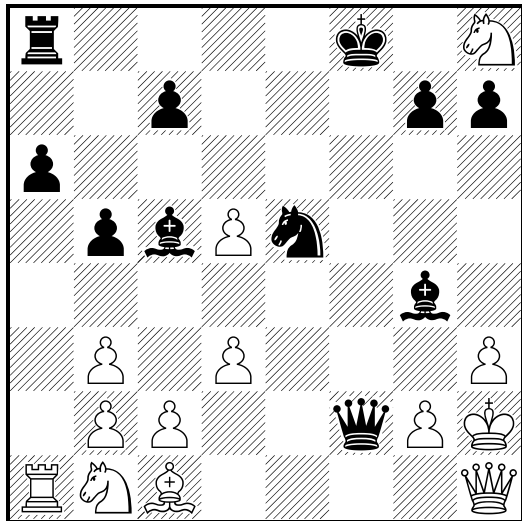

606

White
Black
Black to move

1998

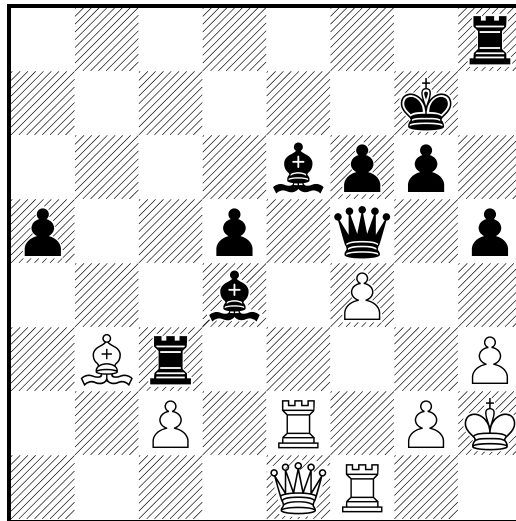

605

White
Black
Black to move

1998

(Diagrama)

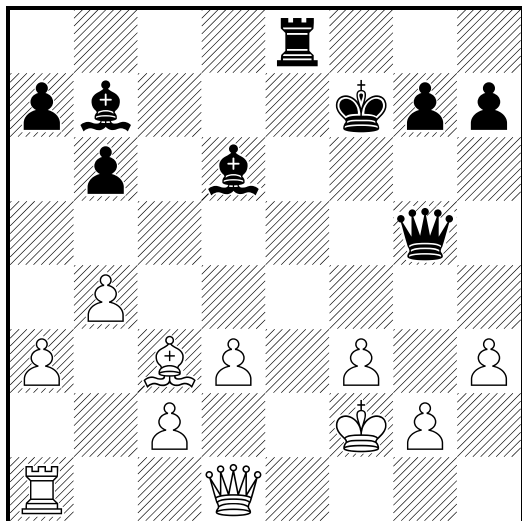

607

White
Black
Black to move

1998

(Diagrama)

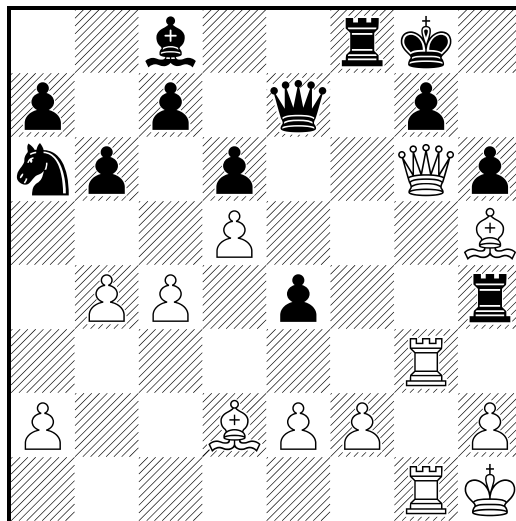

608

□ White

■ Black

Black to move

1998

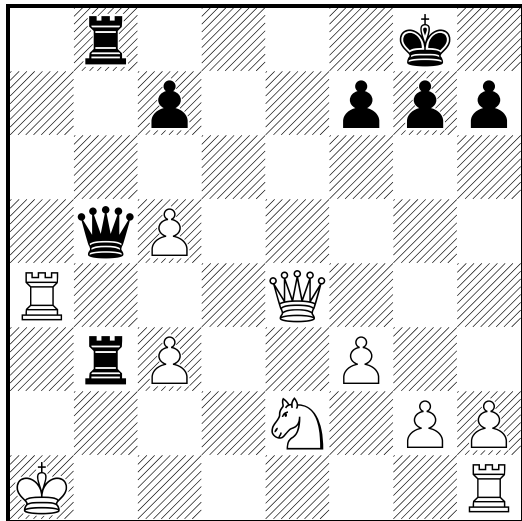

610

□ White

■ Black

Black to move

1998

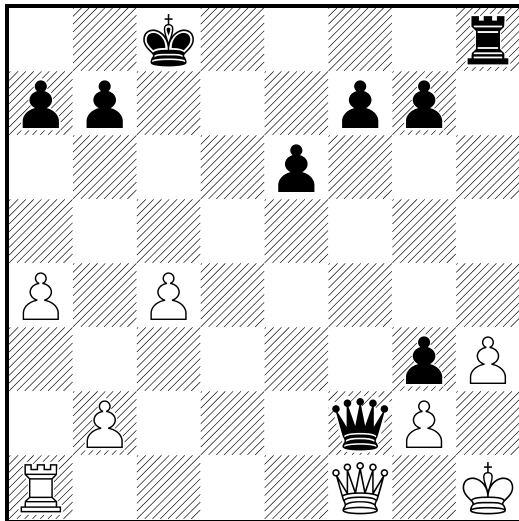

609

□ White

■ Black

Black to move

1998

(Diagrama)

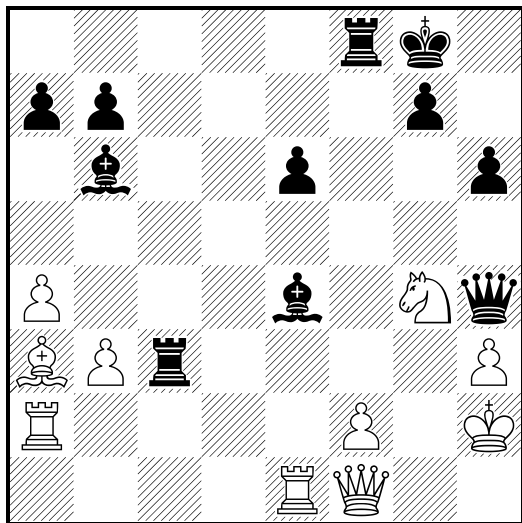

611

□ White

■ Black

Black to move

1998

(Diagrama)

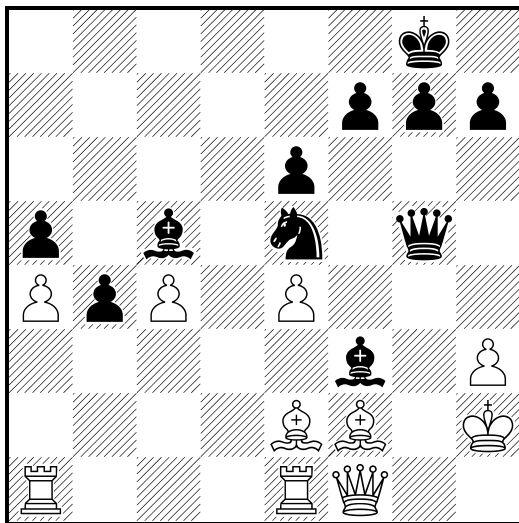

612

White
Black
Black to move

1998

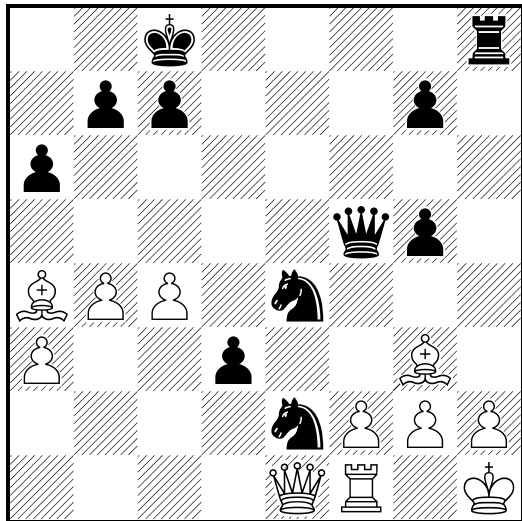

614

White
Black
Black to move

1998

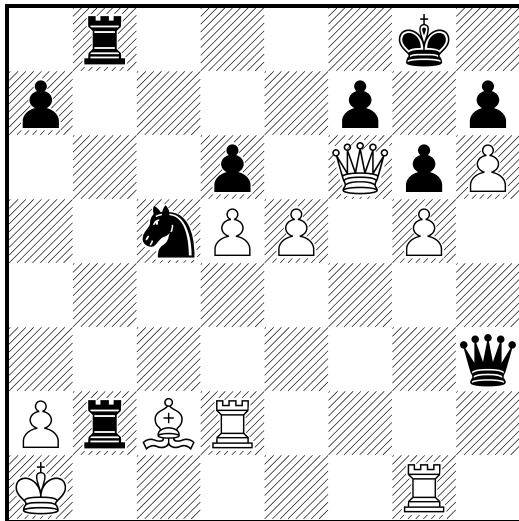

613

White
Black
Black to move

1998

(Diagrama)

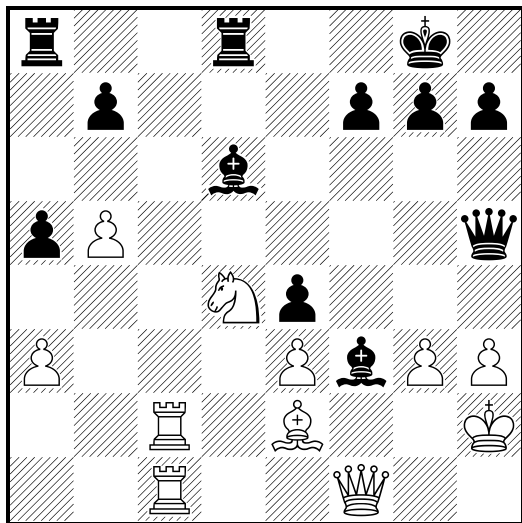

615

White
Black
Black to move

1998

(Diagrama)

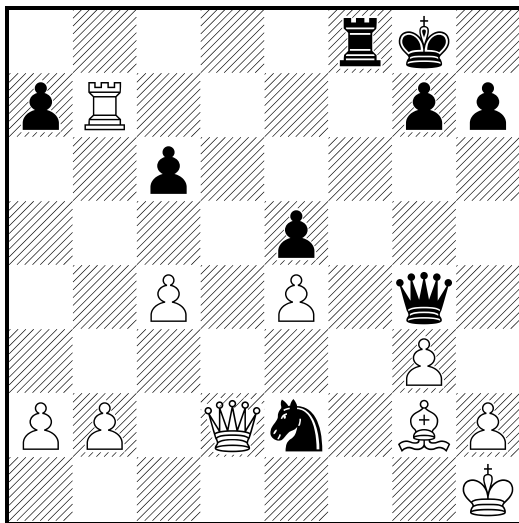

616

□ White
 ■ Black
 Black to move

1998

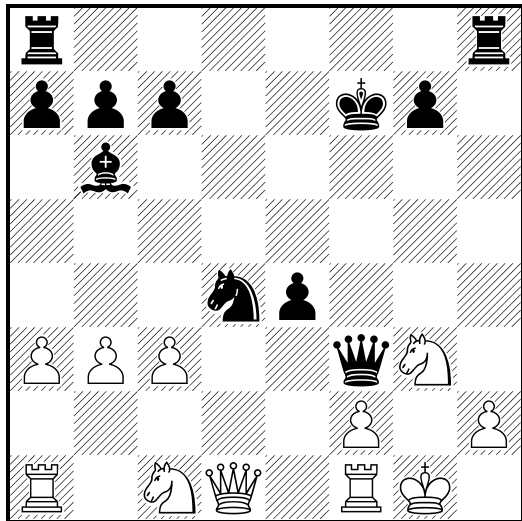

618

□ White
 ■ Black
 Black to move

1998

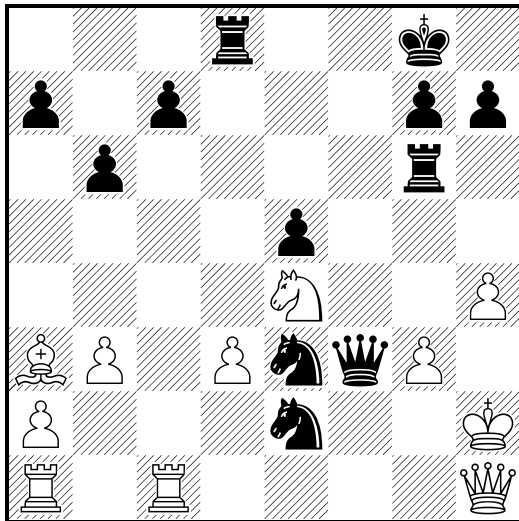

617

□ White
 ■ Black
 Black to move

1998

(Diagrama)

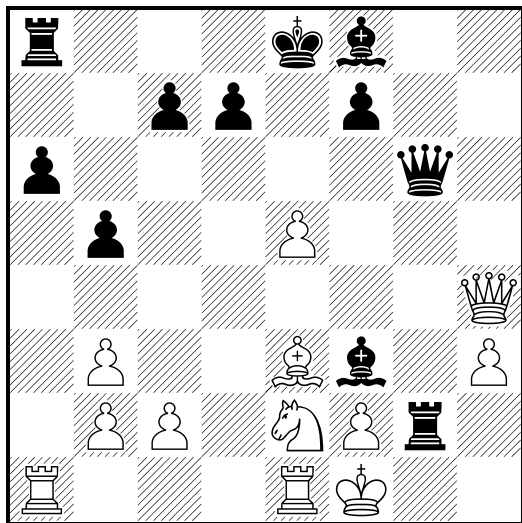

619

□ White
 ■ Black
 Black to move

1998

(Diagrama)

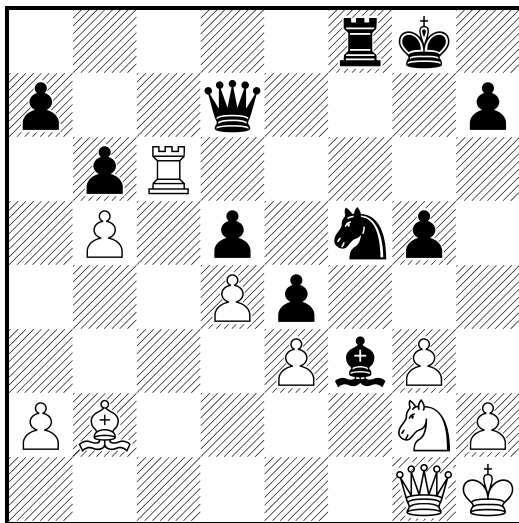

620

White
Black
Black to move

1998

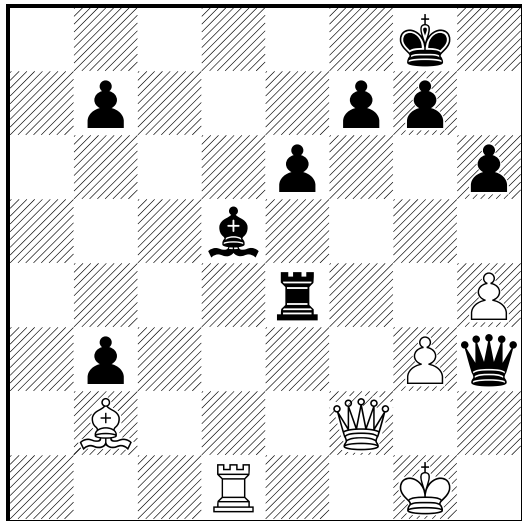

622

White
Black
Black to move

1998

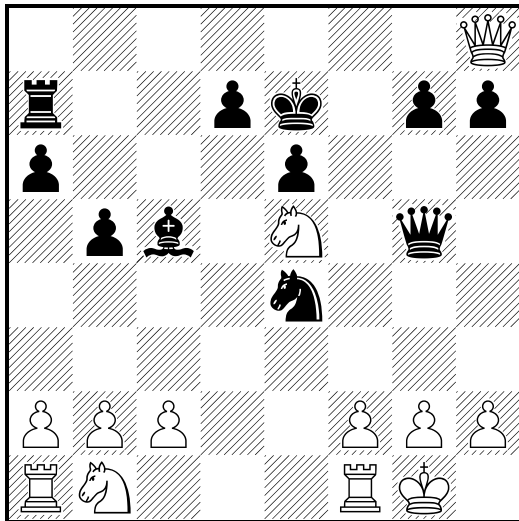

621

White
Black
Black to move

1998

(Diagrama)

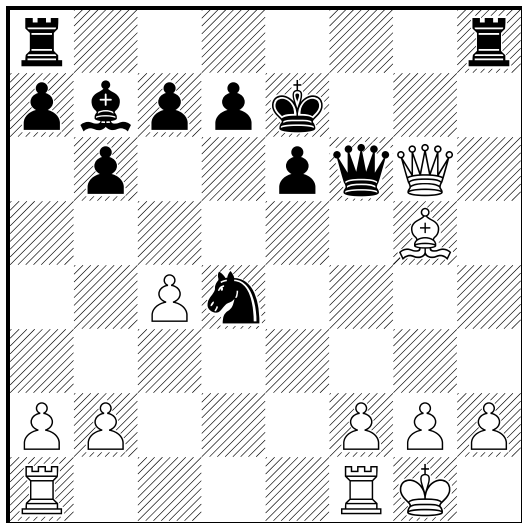

623

White
Black
Black to move

1998

(Diagrama)

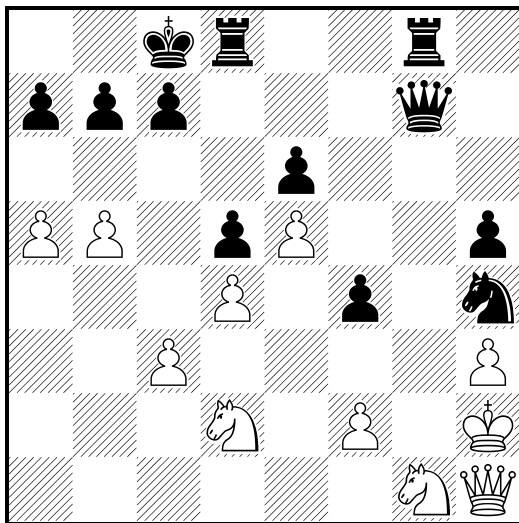

624

White

Black

Black to move

1998

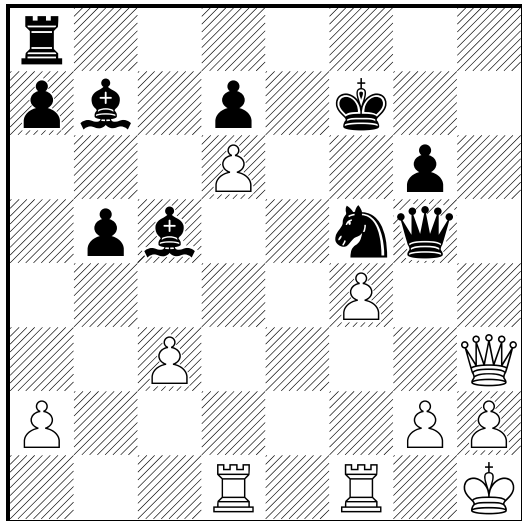

626

White

Black

Black to move

1998

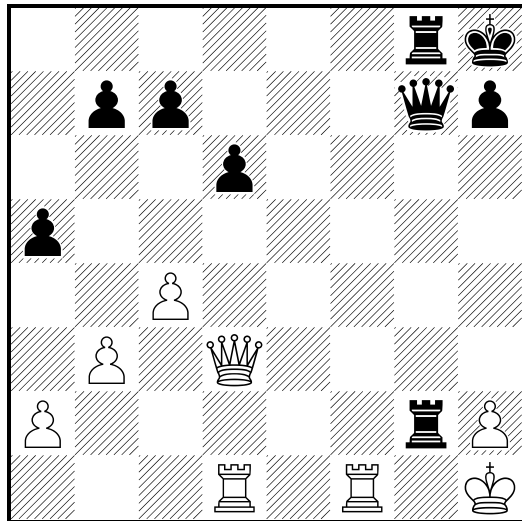

625

White

Black

Black to move

1998

(Diagrama)

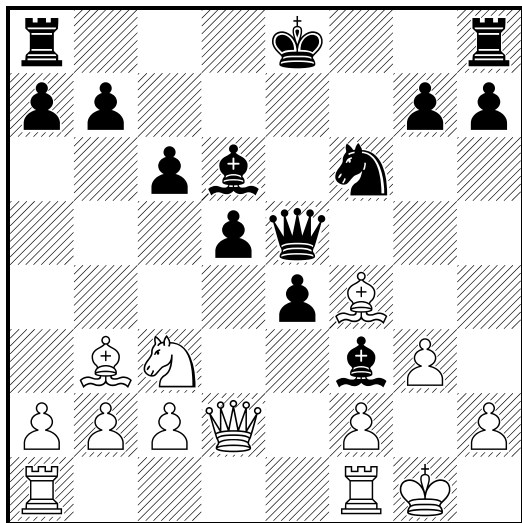

627

White

Black

Black to move

1998

(Diagrama)

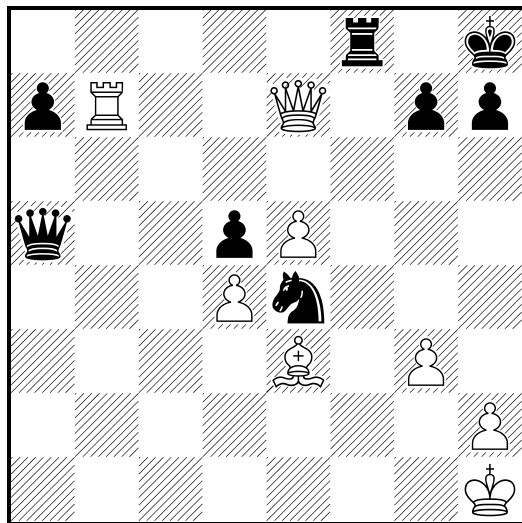

628

□ White
 ■ Black
 Black to move

1998

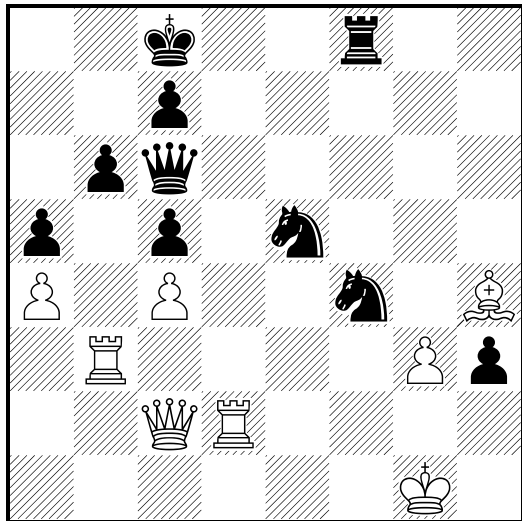

629

□ White
 ■ Black
 Black to move

1998

(Diagrama)

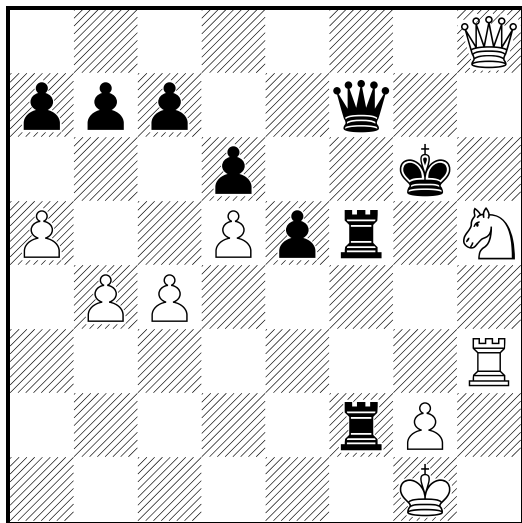

630

□ White
 ■ Black
 Black to move

1998

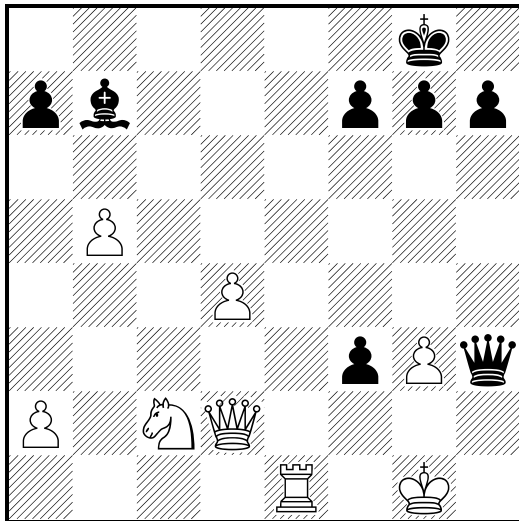

631

□ White
 ■ Black
 Black to move

1998

(Diagrama)

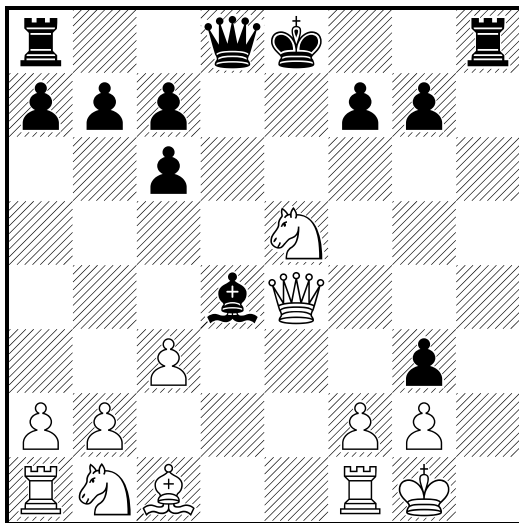

632

□ White
 ■ Black
 Black to move

1998

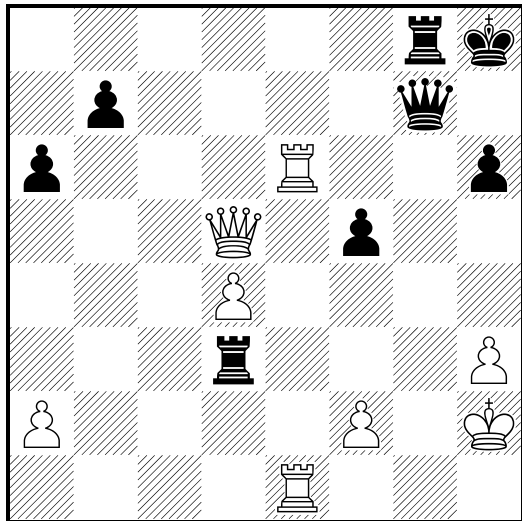

634

□ White
 ■ Black
 Black to move

1998

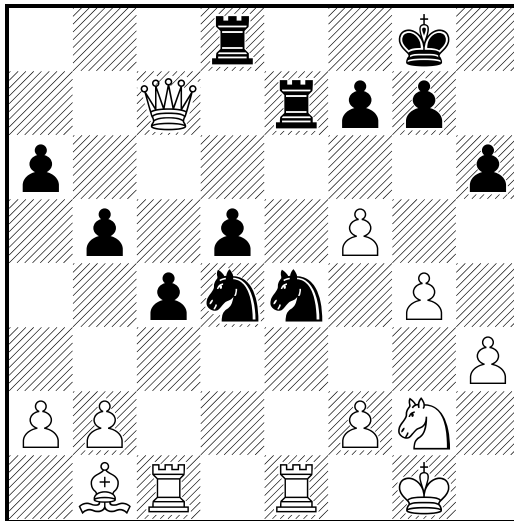

633

□ White
 ■ Black
 Black to move

1998

(Diagrama)

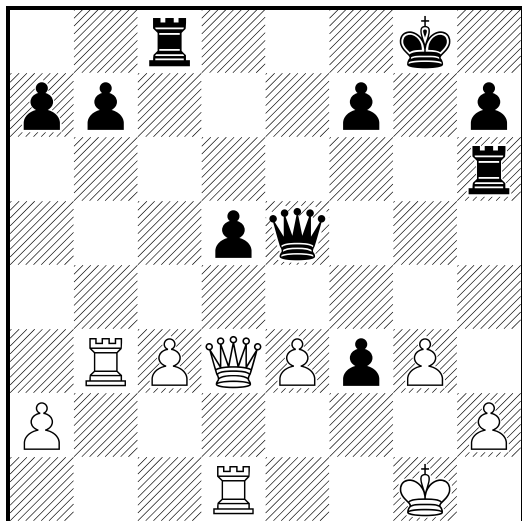

635

□ White
 ■ Black
 Black to move

1998

(Diagrama)

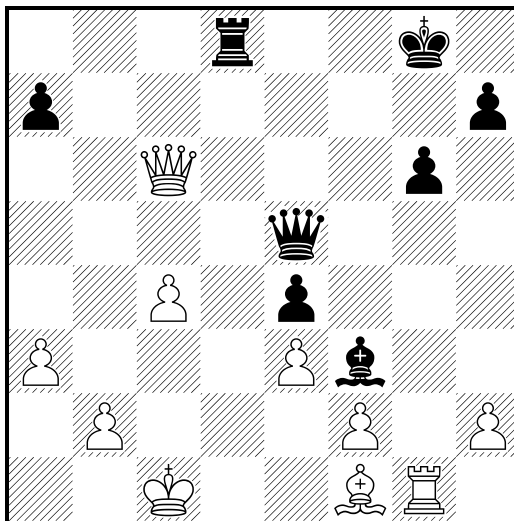

636

□ White
 ■ Black
 Black to move

1998

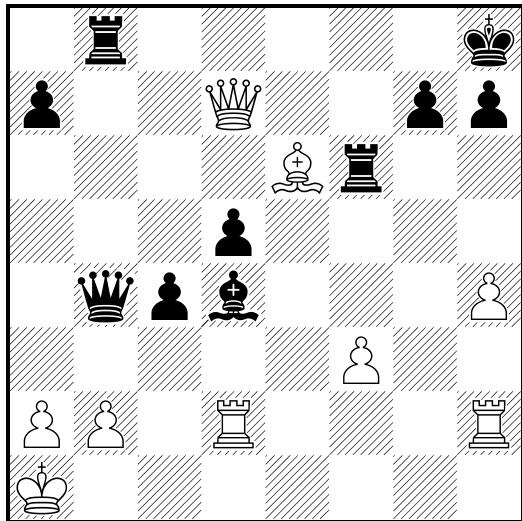

637

□ White
 ■ Black
 Black to move

1998

(Diagrama)

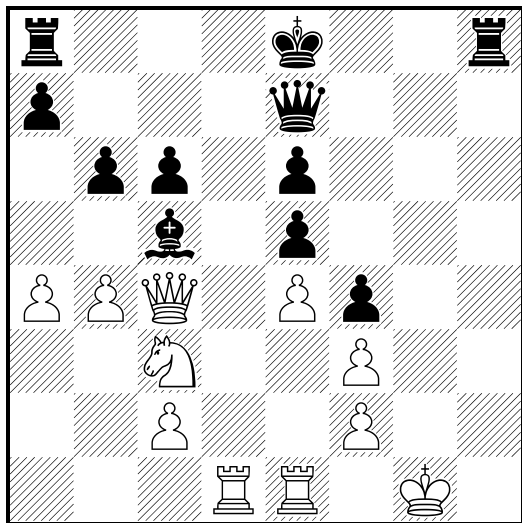

638

□ White
 ■ Black
 Black to move

1998

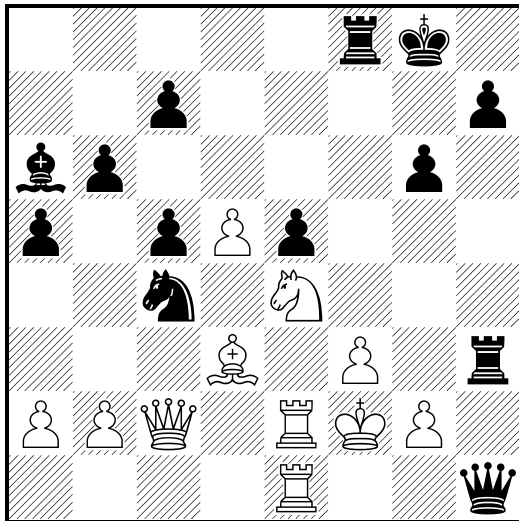

639

□ White
 ■ Black
 Black to move

1998

(Diagrama)

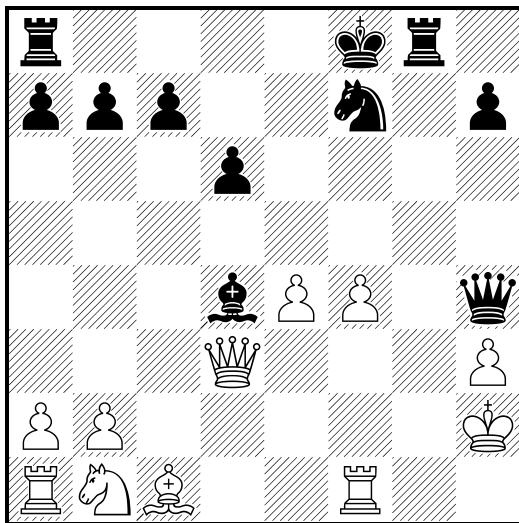

640

□ White

■ Black

Black to move

1998

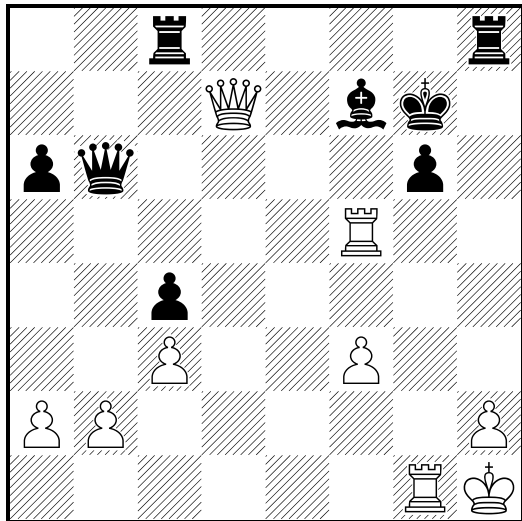

642

□ White

■ Black

Black to move

1998

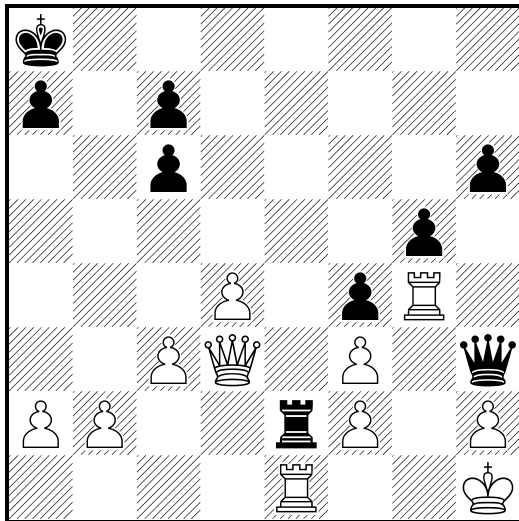

641

□ White

■ Black

Black to move

1998

(Diagrama)

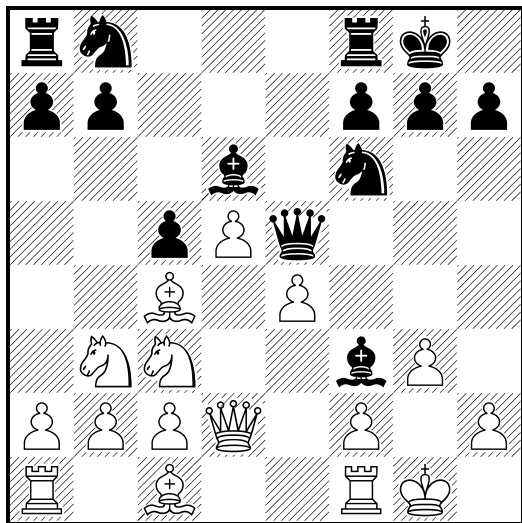

643

□ White

■ Black

Black to move

1998

(Diagrama)

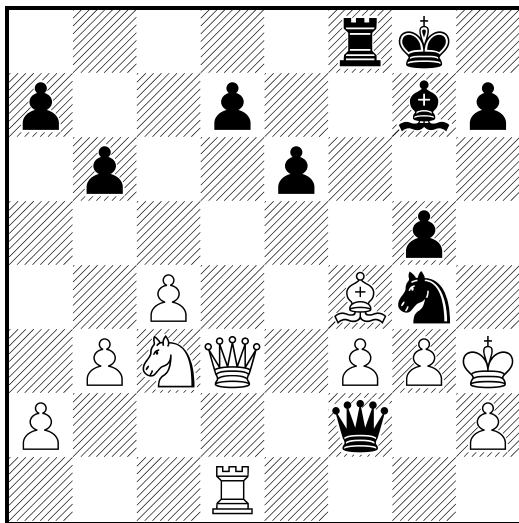

644

□ White

■ Black

White to move

1998

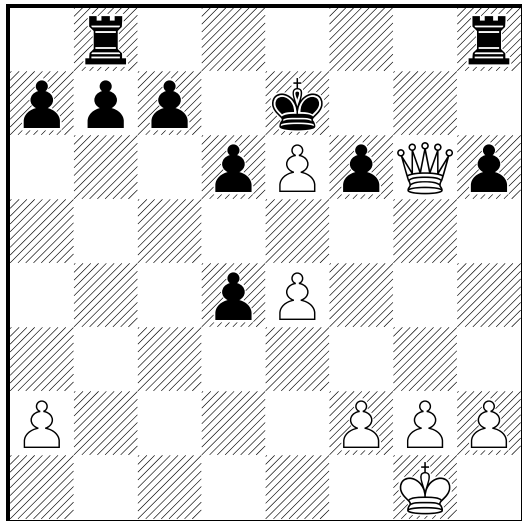

646

□ White

■ Black

White to move

1998

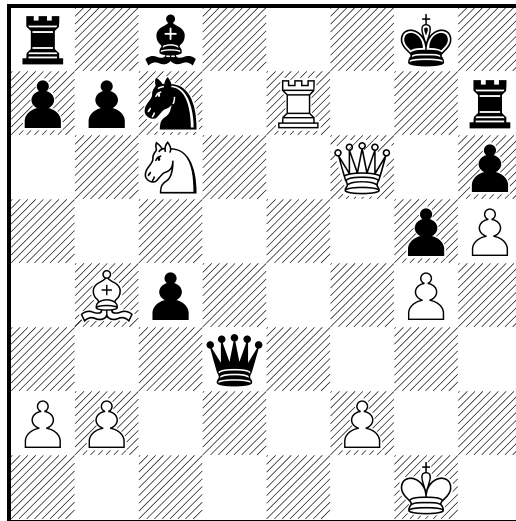

645

□ White

■ Black

White to move

1998

(Diagrama)

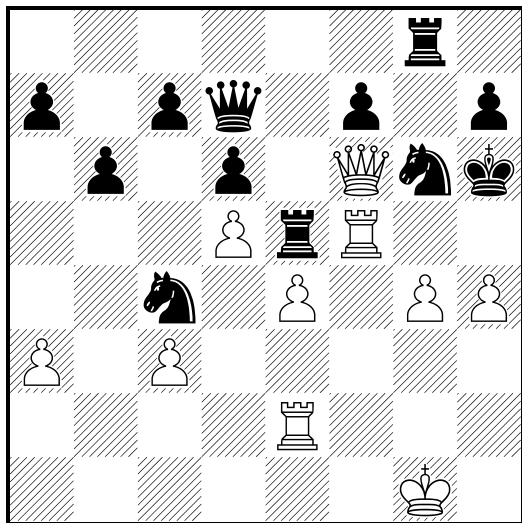

647

□ White

■ Black

White to move

1998

(Diagrama)

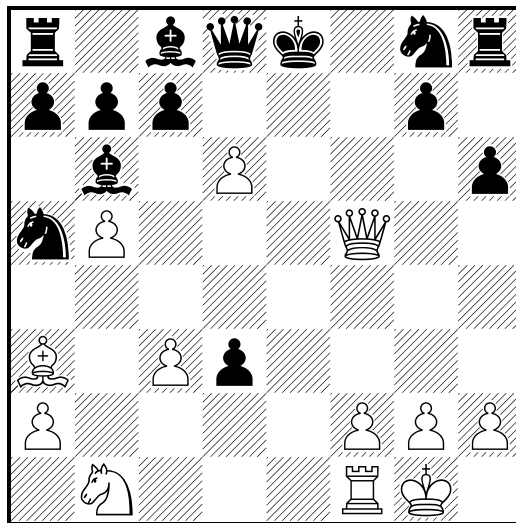

648

□ White

■ Black

White to move

1998

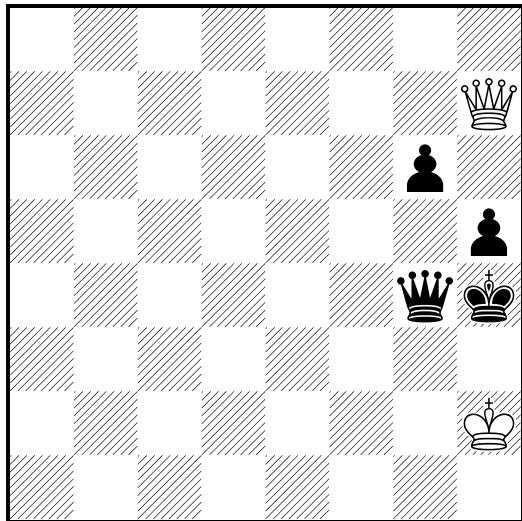

650

□ White

■ Black

White to move

1998

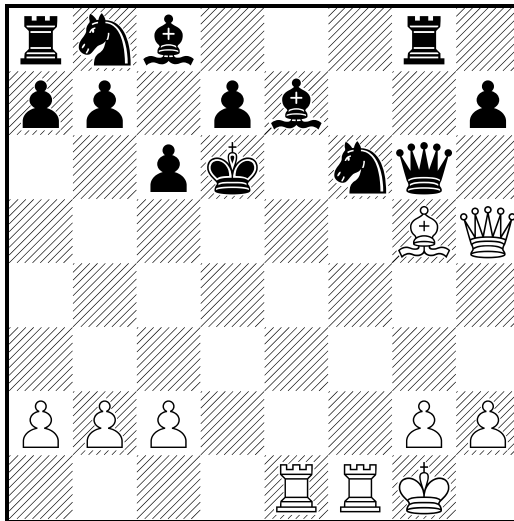

649

□ White

■ Black

White to move

1998

(Diagrama)

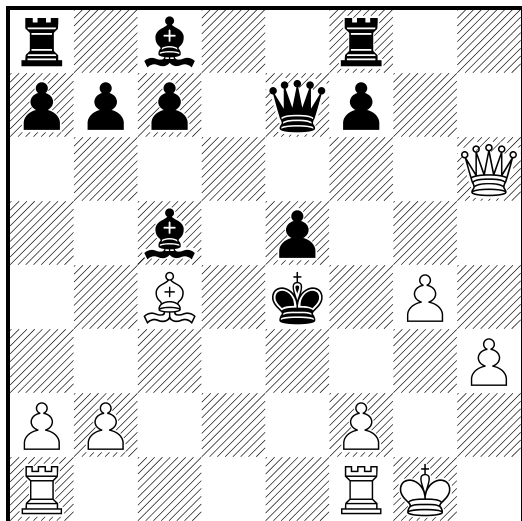

651

□ White

■ Black

White to move

1998

(Diagrama)

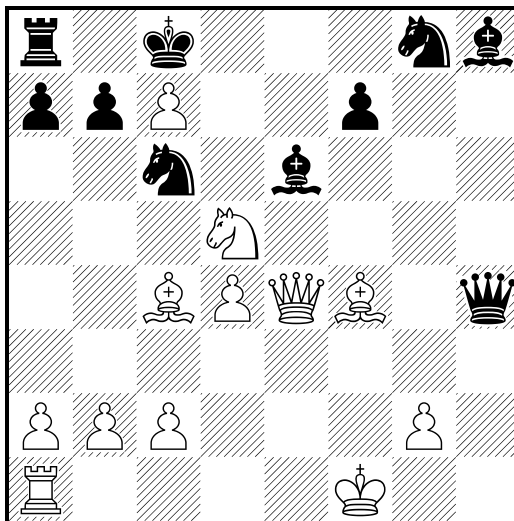

652

□ White

■ Black

White to move

1998

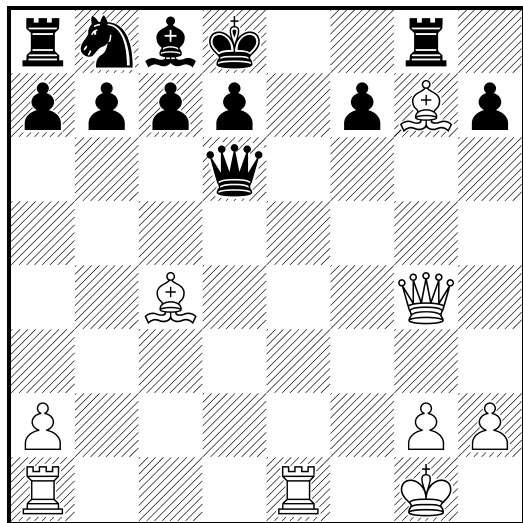

654

□ White

■ Black

White to move

1998

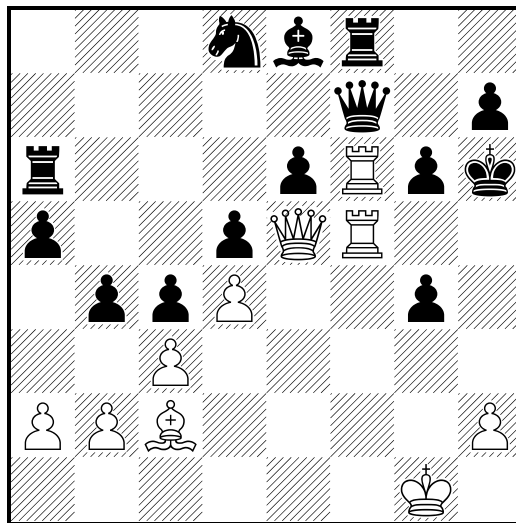

653

□ White

■ Black

White to move

1998

(Diagrama)

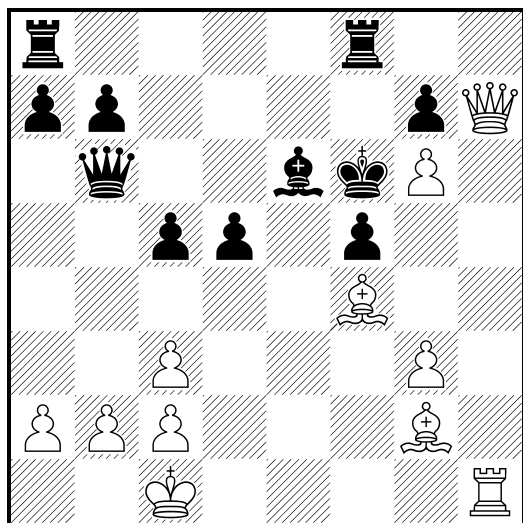

655

□ White

■ Black

White to move

1998

(Diagrama)

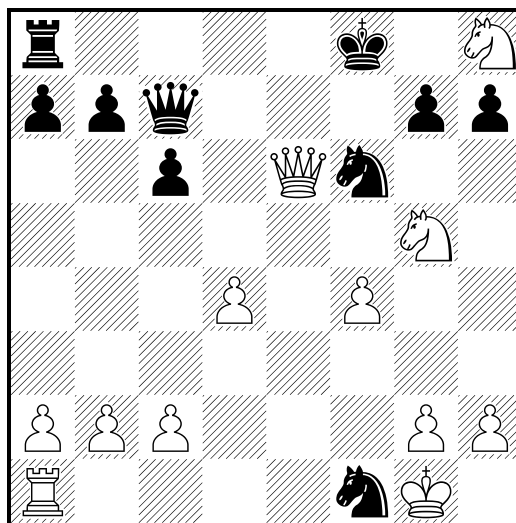

656

☐ White

■ Black

White to move

1998

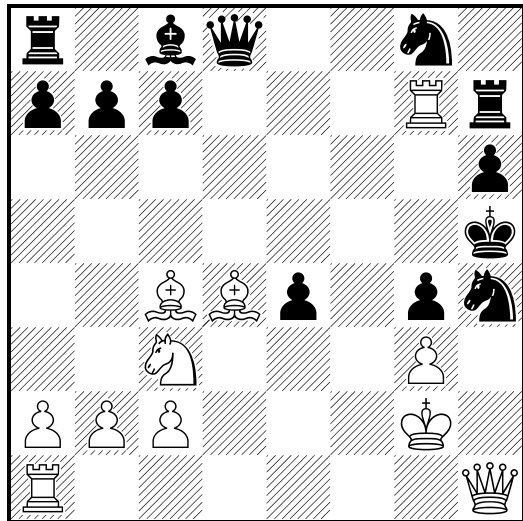

658

☐ White

■ Black

White to move

1998

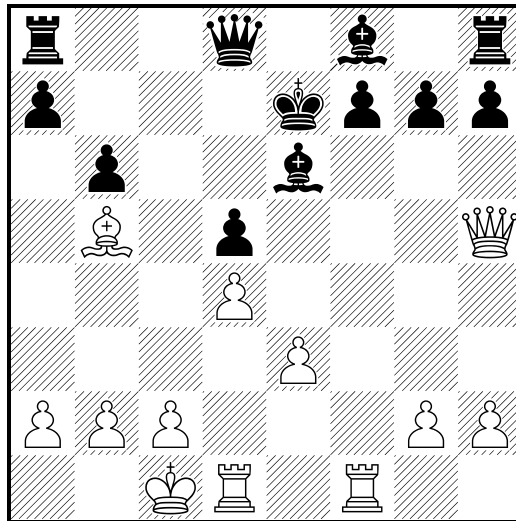

657

☐ White

■ Black

White to move

1998

(Diagrama)

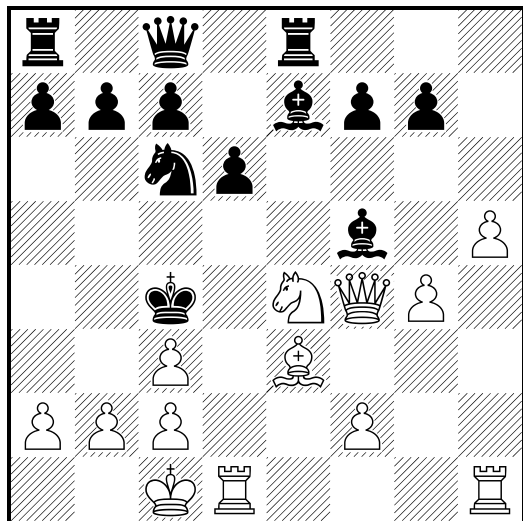

659

☐ White

■ Black

White to move

1998

(Diagrama)

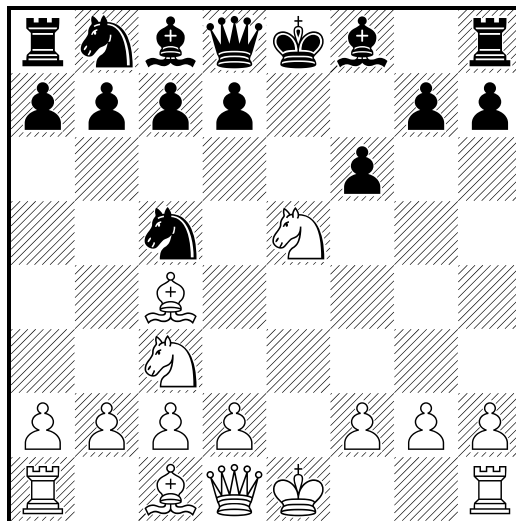

660

White

Black

White to move

1998

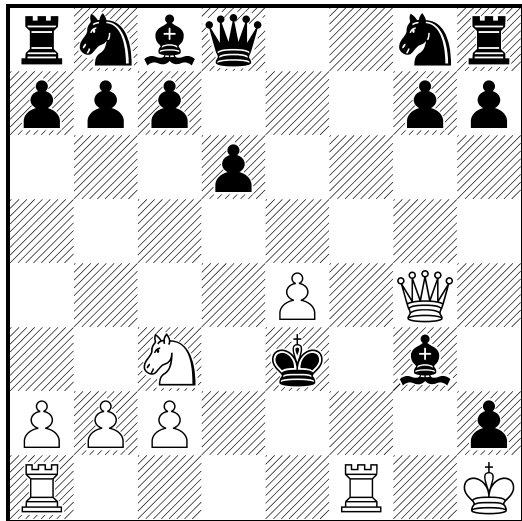

662

White

Black

White to move

1998

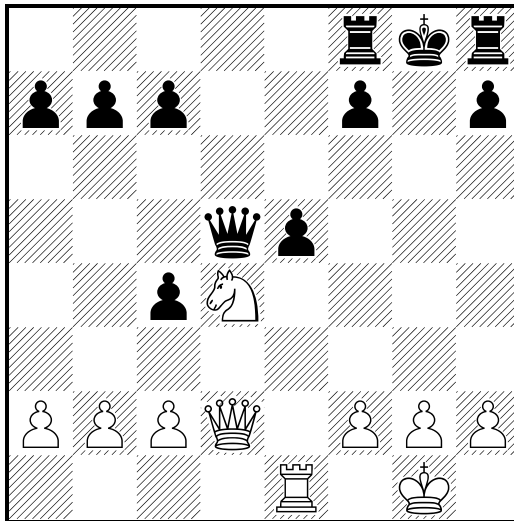

661

White

Black

White to move

1998

(Diagrama)

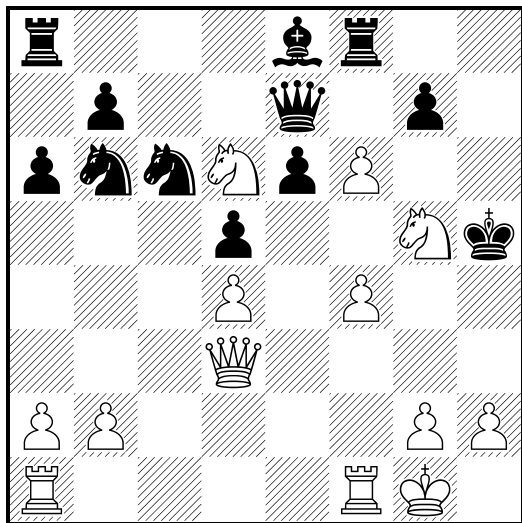

663

White

Black

White to move

1998

(Diagrama)

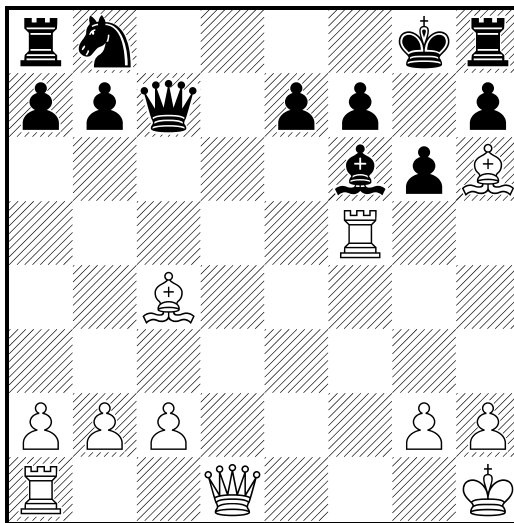

664

□ White

■ Black

White to move

1998

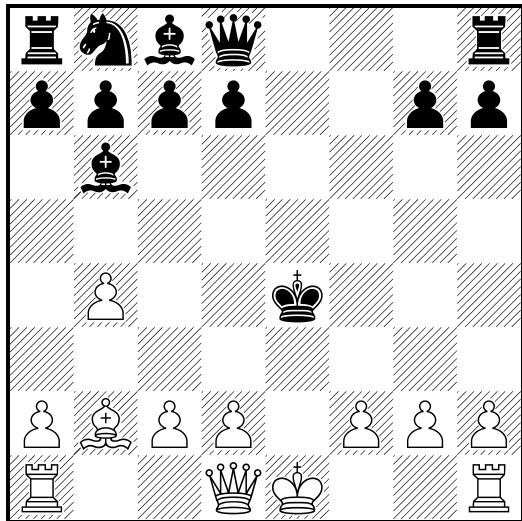

666

□ White

■ Black

White to move

1998

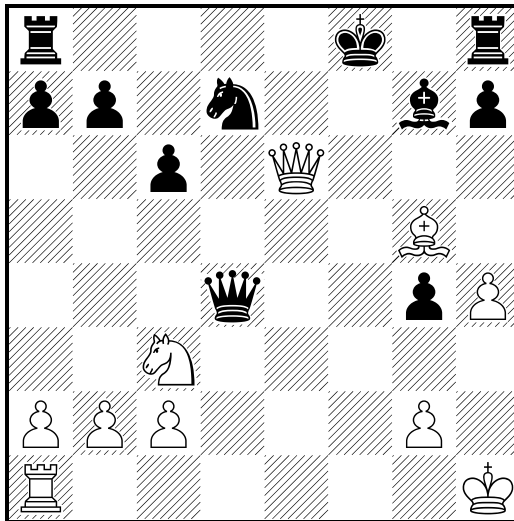

665

□ White

■ Black

White to move

1998

(Diagrama)

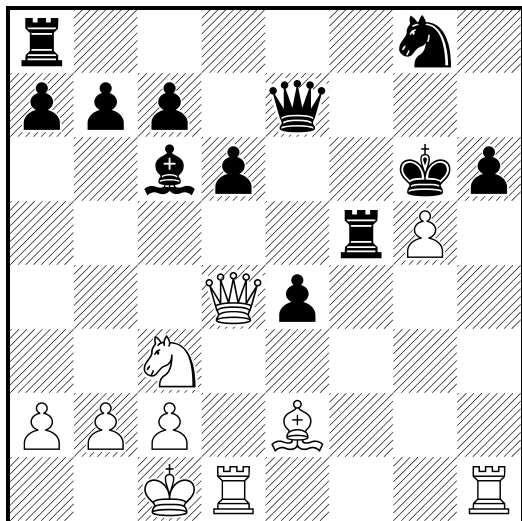

667

□ White

■ Black

White to move

1998

(Diagrama)

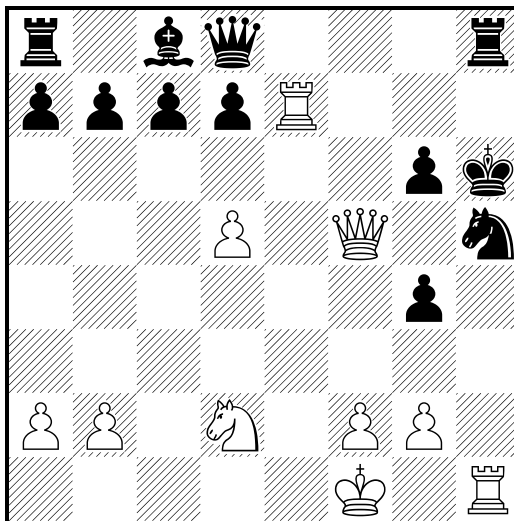

668

□ White

■ Black

White to move

1998

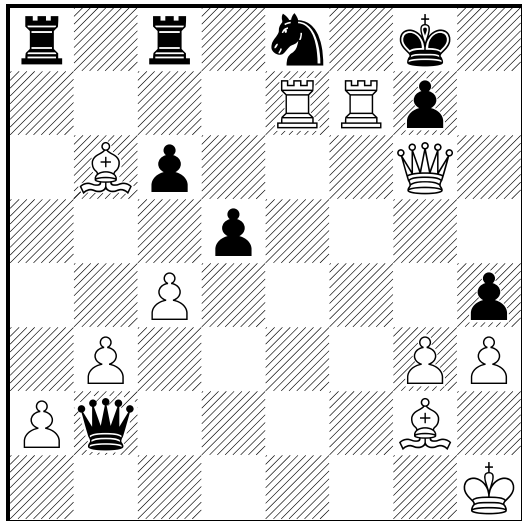

670

□ White

■ Black

White to move

1998

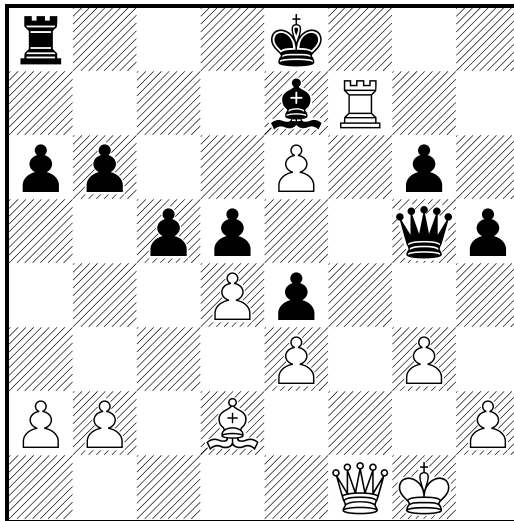

669

□ White

■ Black

White to move

1998

(Diagrama)

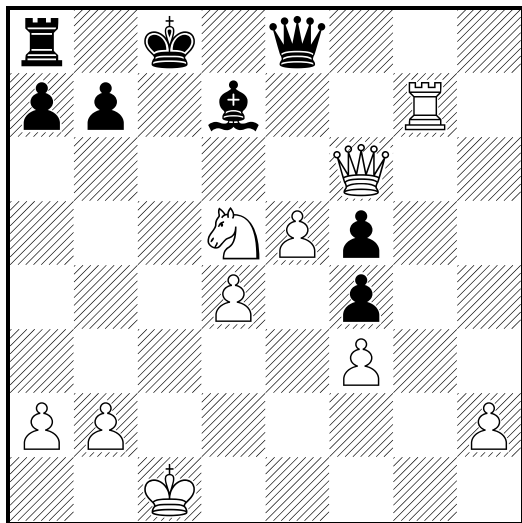

671

□ White

■ Black

White to move

1998

(Diagrama)

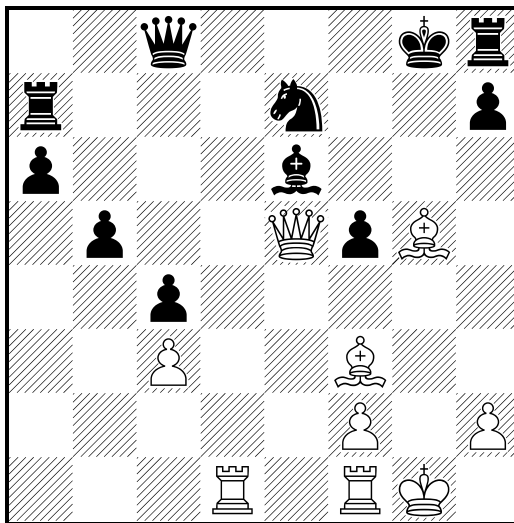

672

□ White

■ Black

White to move

1998

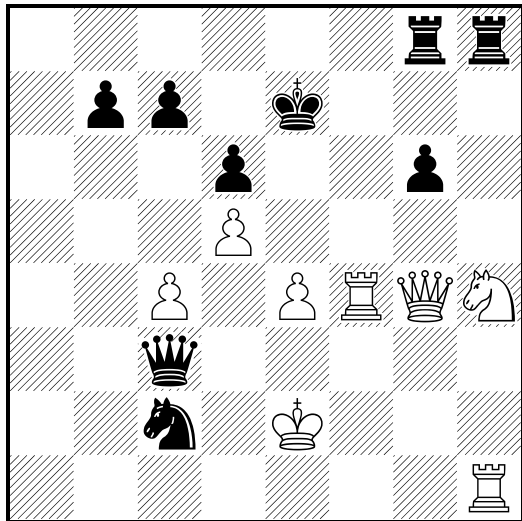

674

□ White

■ Black

White to move

1998

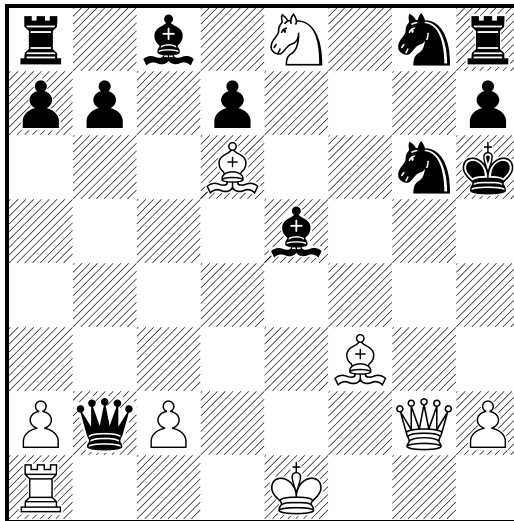

673

□ White

■ Black

White to move

1998

(Diagrama)

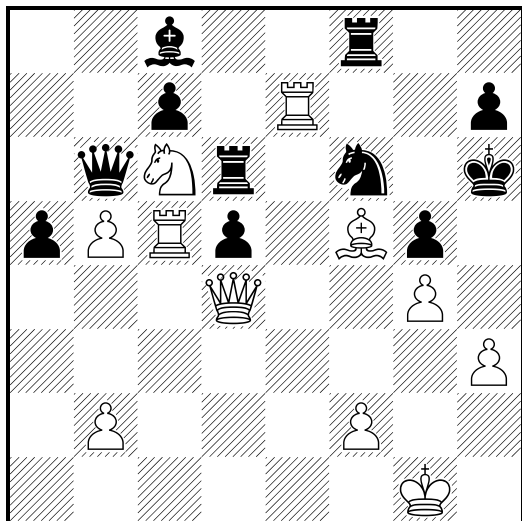

675

□ White

■ Black

White to move

1998

(Diagrama)

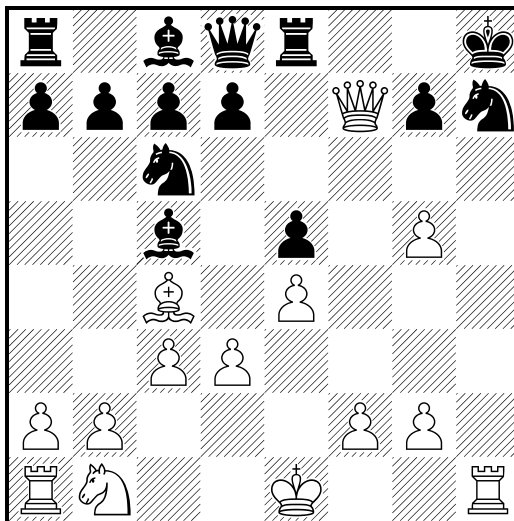

676

□ White

■ Black

White to move

1998

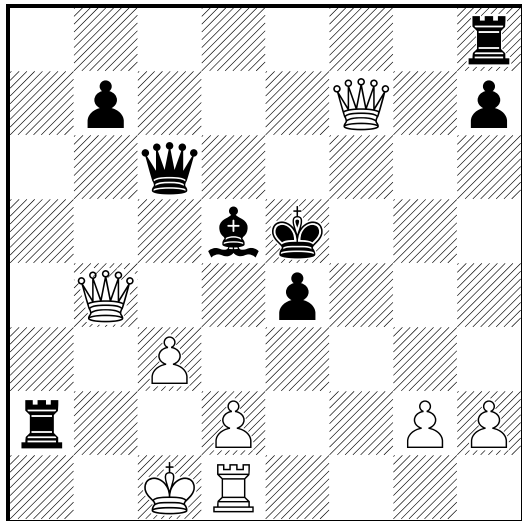

678

□ White

■ Black

White to move

1998

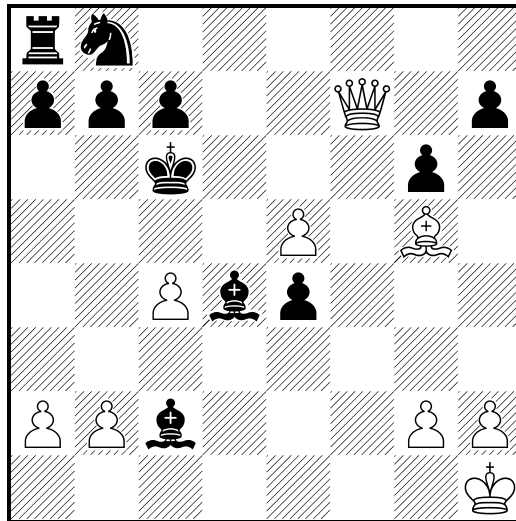

677

□ White

■ Black

White to move

1998

(Diagrama)

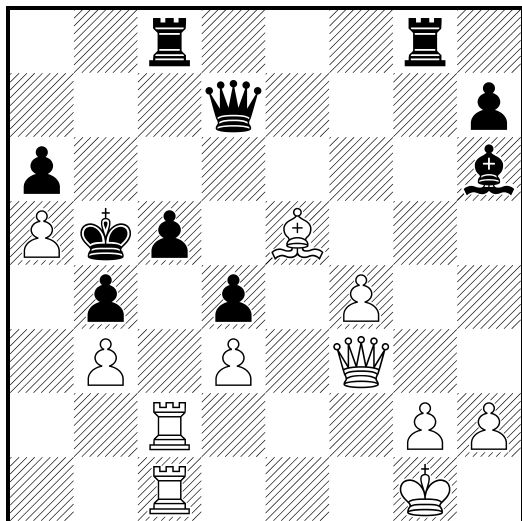

679

□ White

■ Black

White to move

1998

(Diagrama)

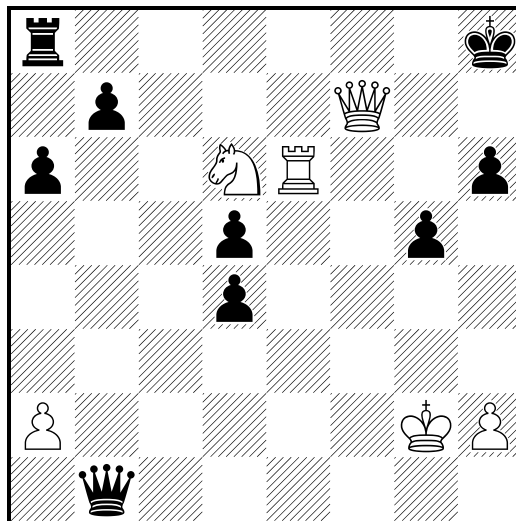

680

White

Black

White to move

1998

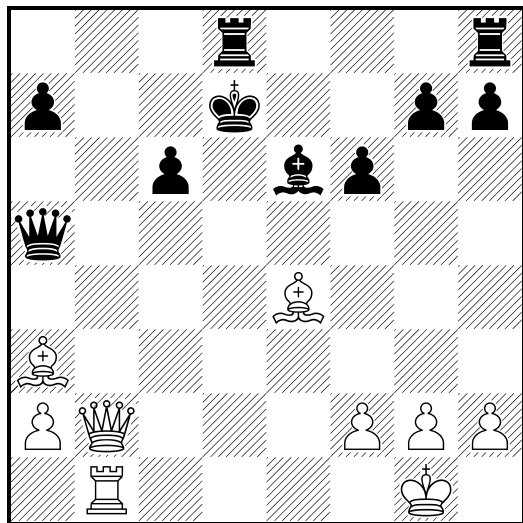

682

White

Black

White to move

1998

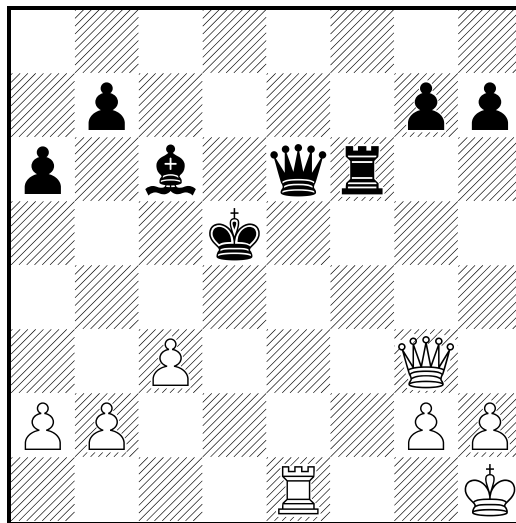

681

White

Black

White to move

1998

(Diagrama)

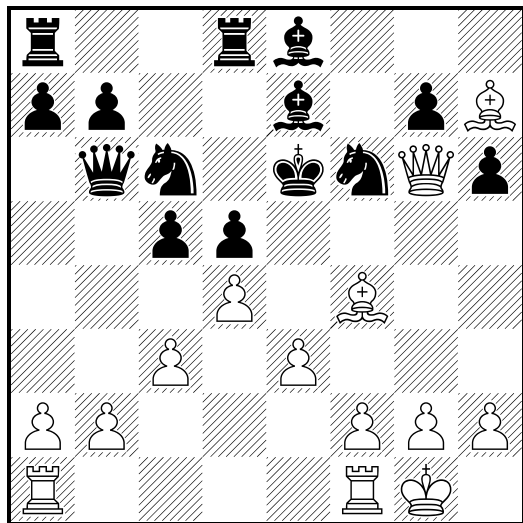

683

White

Black

White to move

1998

(Diagrama)

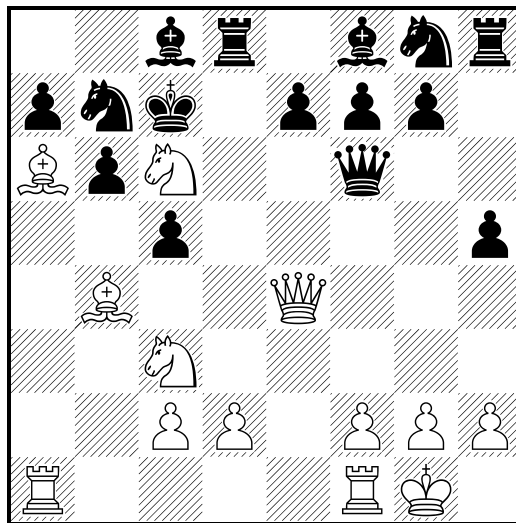

684

□ White

■ Black

White to move

1998

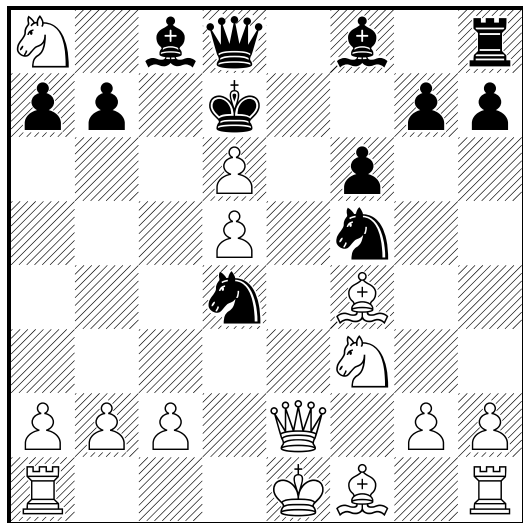

686

□ White

■ Black

White to move

1998

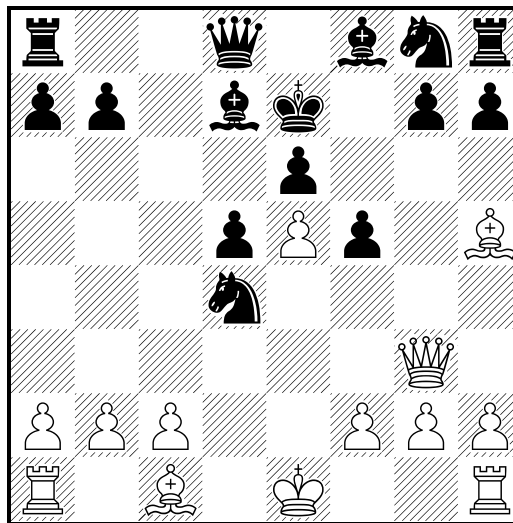

685

□ White

■ Black

White to move

1998

(Diagrama)

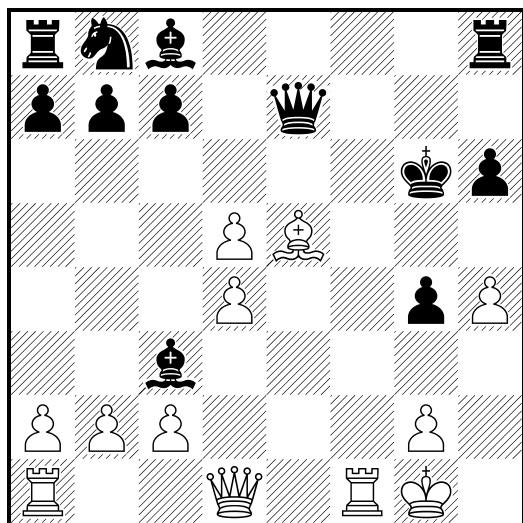

687

□ White

■ Black

White to move

1998

(Diagrama)

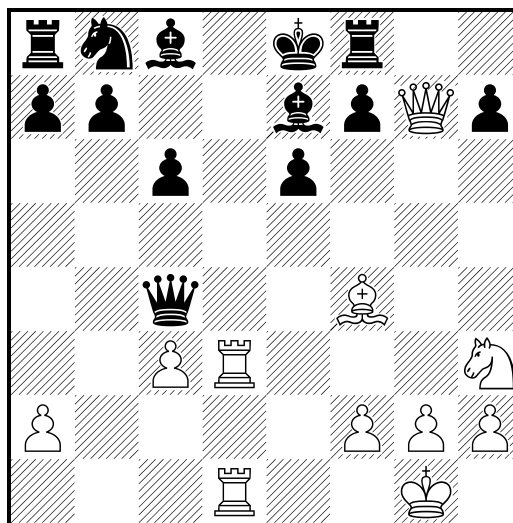

688

White

Black

White to move

1998

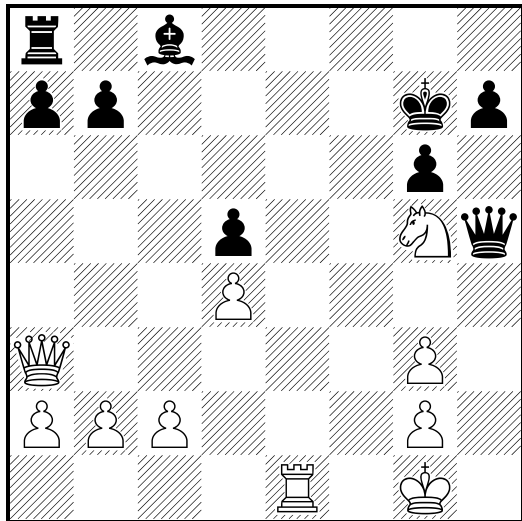

690

White

Black

White to move

1998

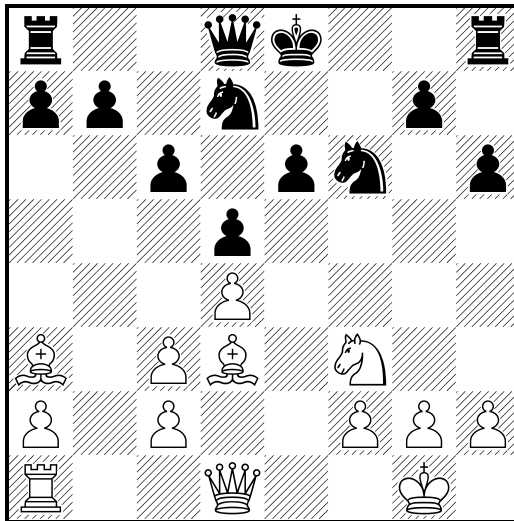

689

White

Black

White to move

1998

(Diagrama)

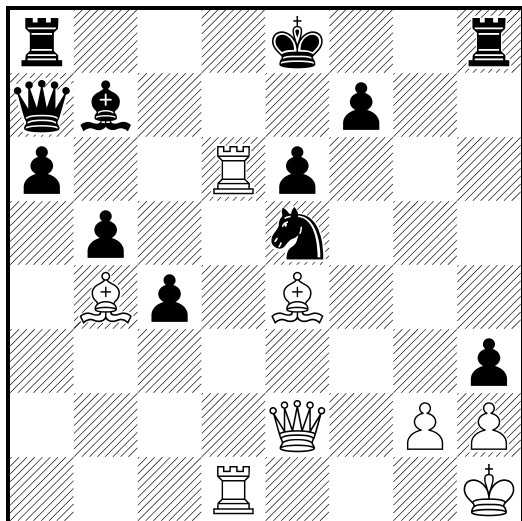

691

White

Black

White to move

1998

(Diagrama)

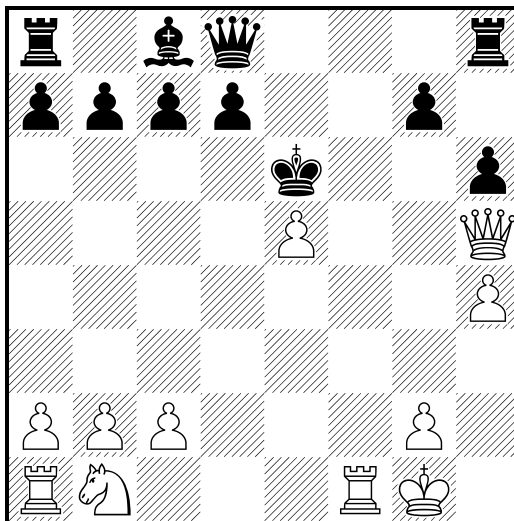

692

□ White

■ Black

White to move

1998

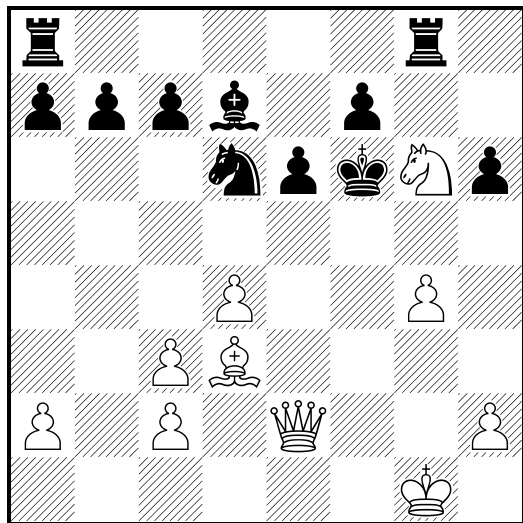

694

□ White

■ Black

White to move

1998

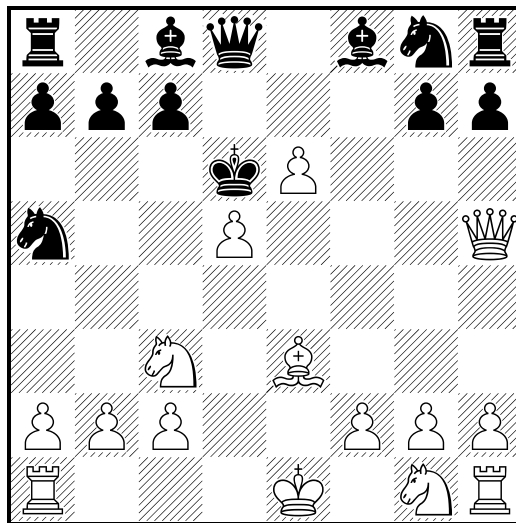

693

□ White

■ Black

White to move

1998

(Diagrama)

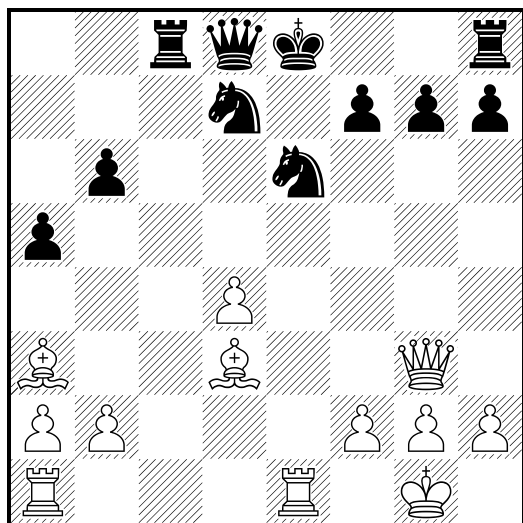

695

□ White

■ Black

White to move

1998

(Diagrama)

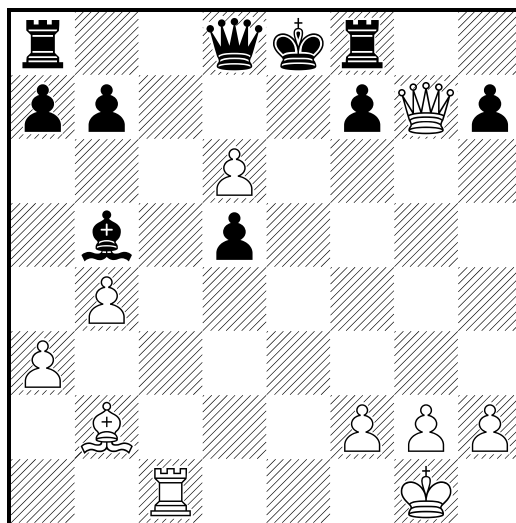

696

☐ White

■ Black

White to move

1998

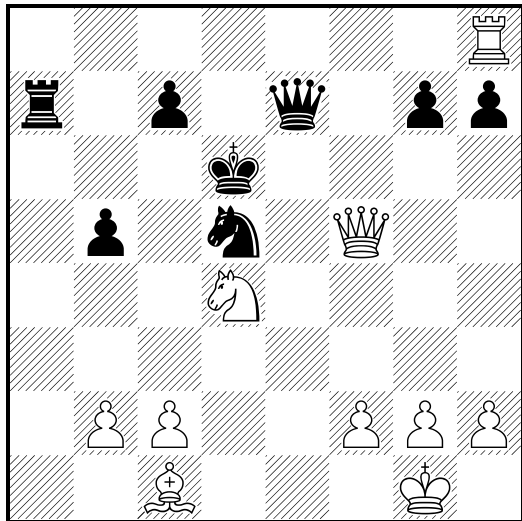

698

☐ White

■ Black

White to move

1998

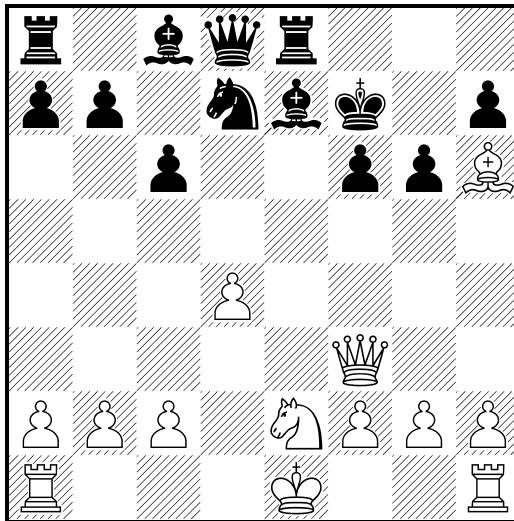

697

☐ White

■ Black

White to move

1998

(Diagrama)

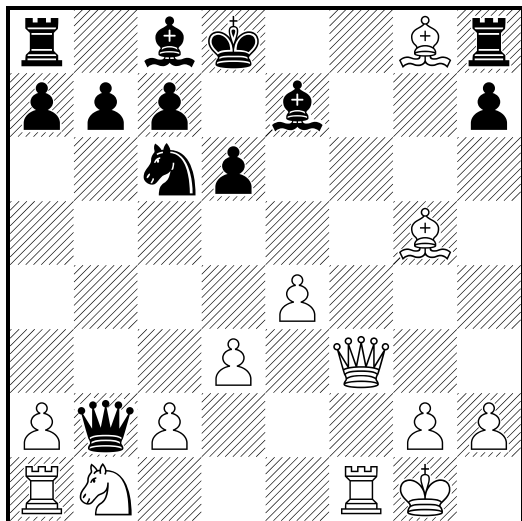

699

☐ White

■ Black

White to move

1998

(Diagrama)

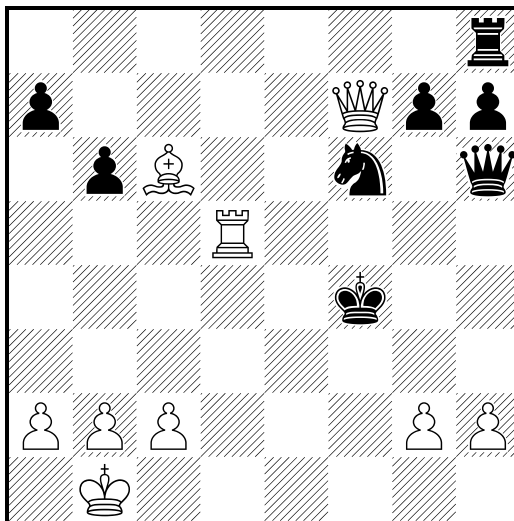

700

White

Black

White to move

1998

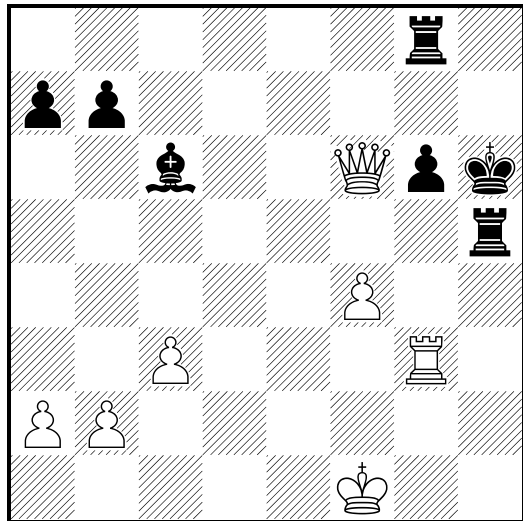

702

White

Black

White to move

1998

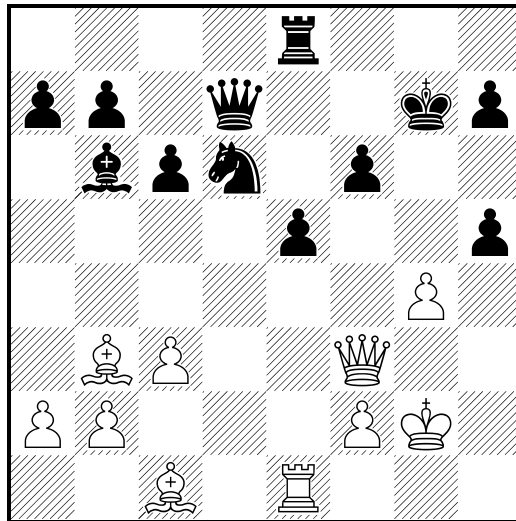

701

White

Black

White to move

1998

(Diagrama)

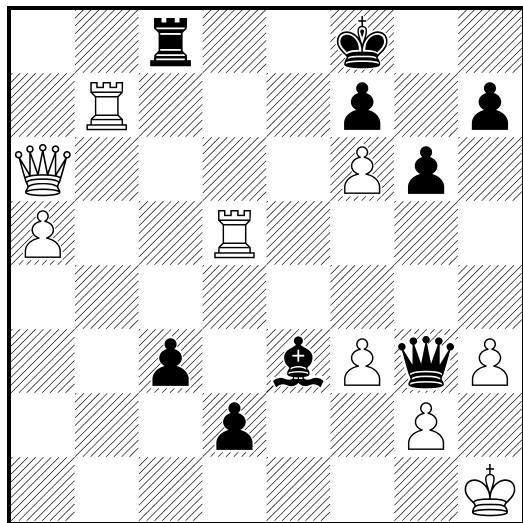

703

White

Black

White to move

1998

(Diagrama)

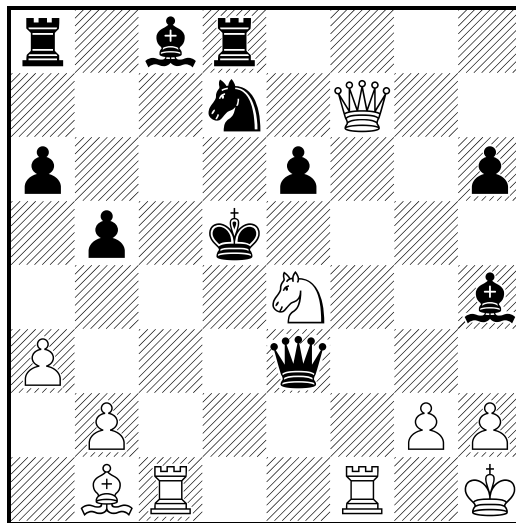

704

White

Black

White to move

1998

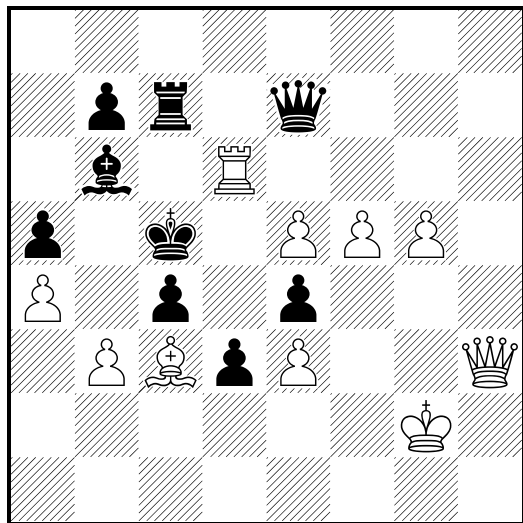

706

White

Black

White to move

1998

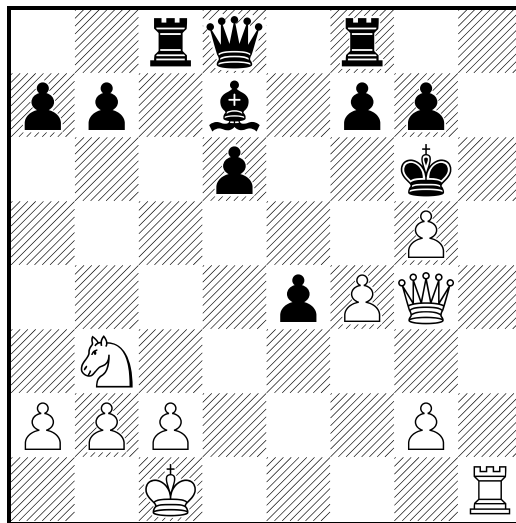

705

White

Black

White to move

1998

(Diagrama)

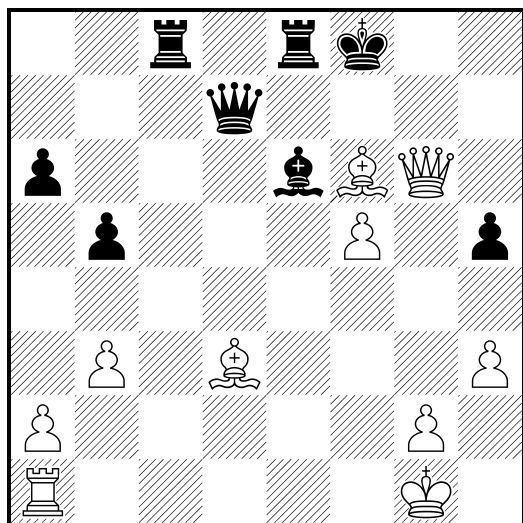

707

White

Black

White to move

1998

(Diagrama)

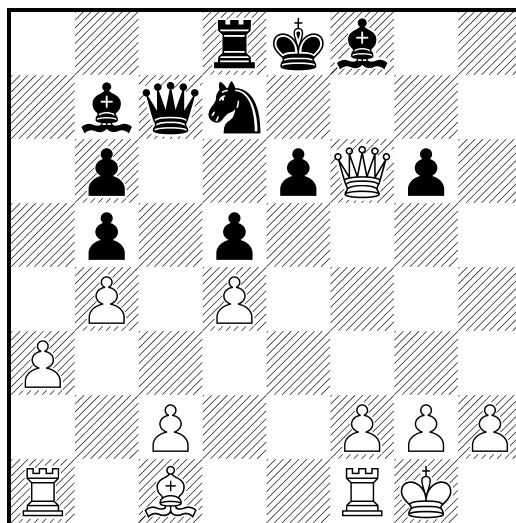

708

□ White

■ Black

White to move

1998

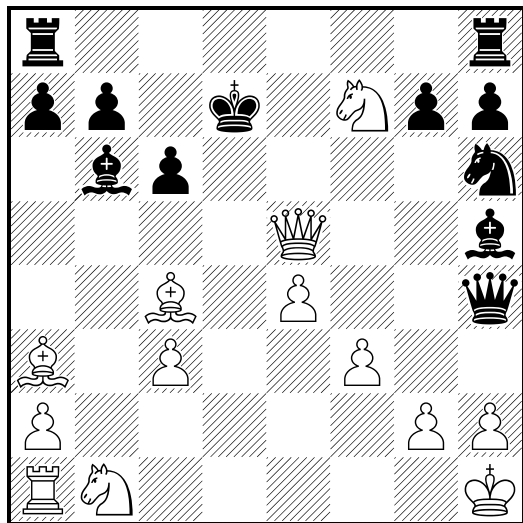

710

□ White

■ Black

White to move

1998

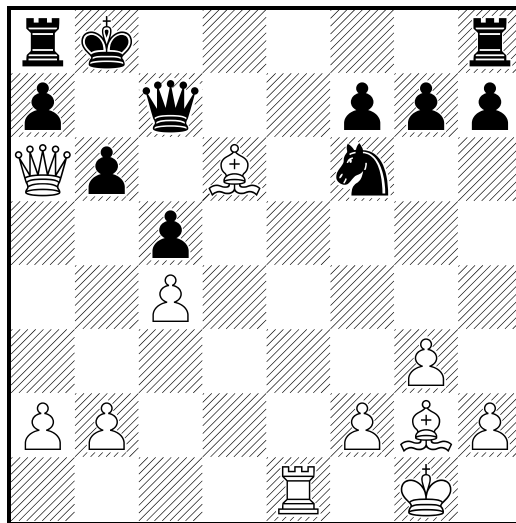

709

□ White

■ Black

White to move

1998

(Diagrama)

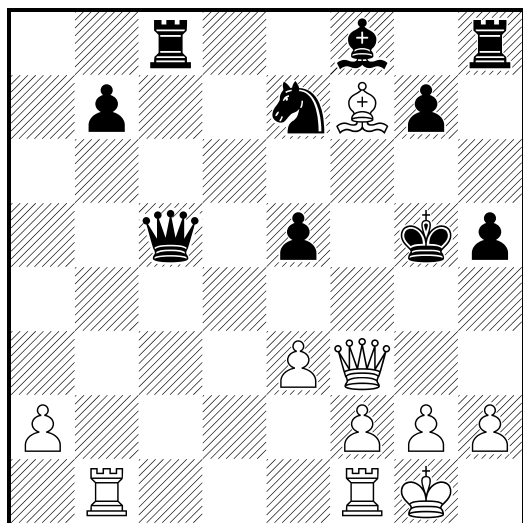

711

□ White

■ Black

White to move

1998

(Diagrama)

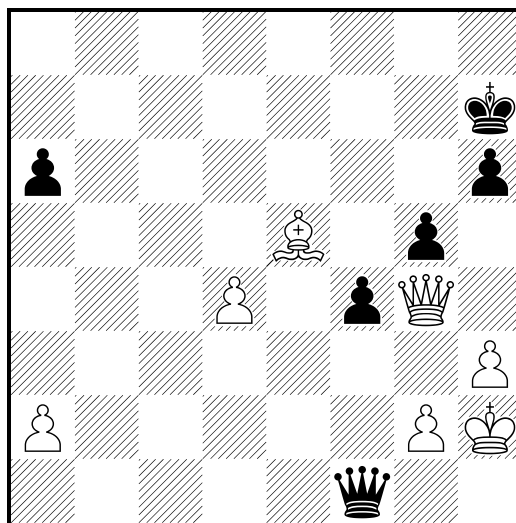

712

White

Black

White to move

1998

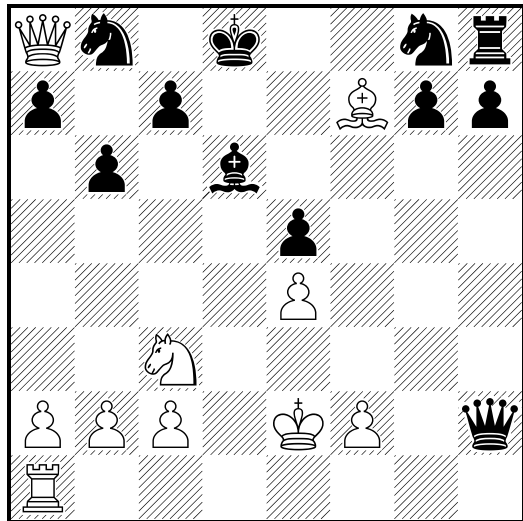

713

White

Black

White to move

1998

(Diagrama)

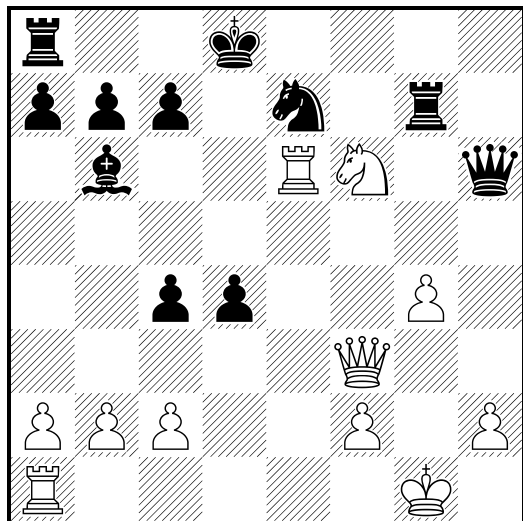

714

White

Black

White to move

1998

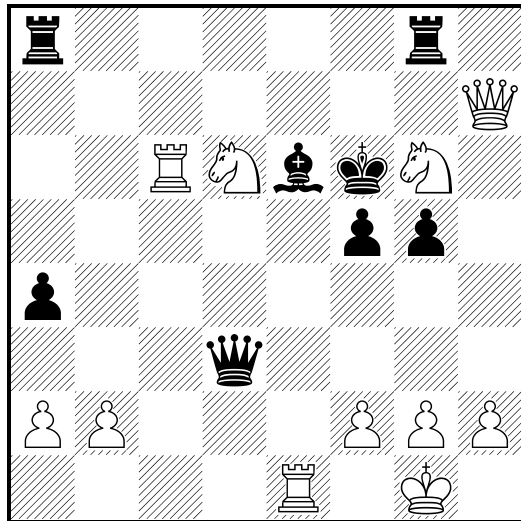

715

White

Black

White to move

1998

(Diagrama)

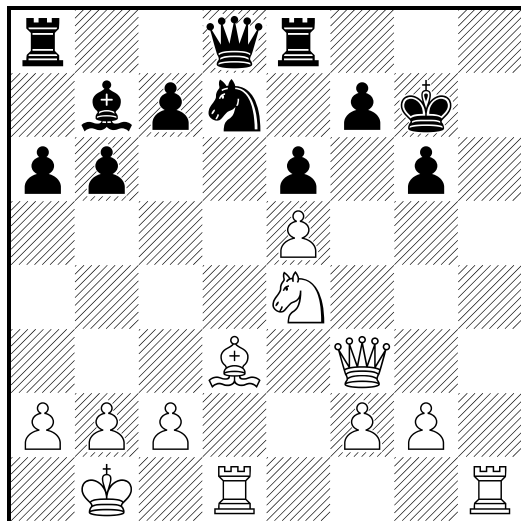

716

White

Black

White to move

1998

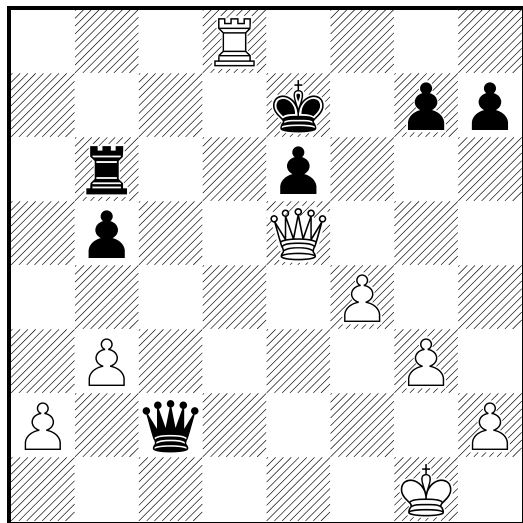

718

White

Black

White to move

1998

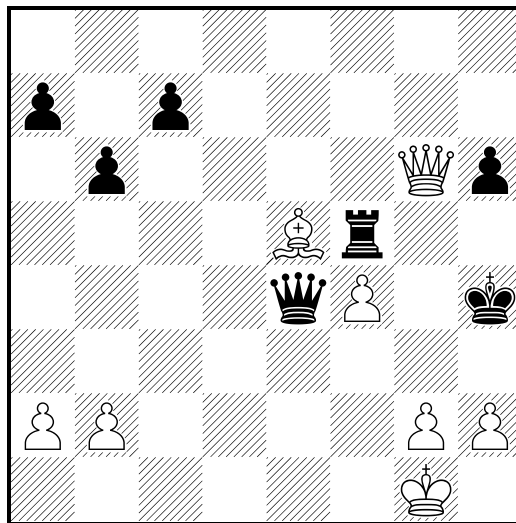

717

White

Black

White to move

1998

(Diagrama)

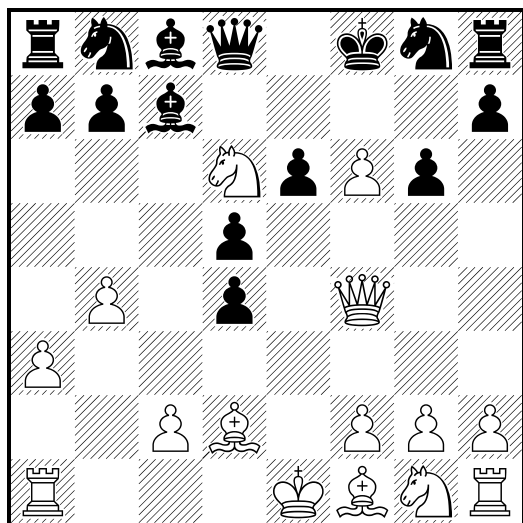

719

White

Black

White to move

1998

(Diagrama)

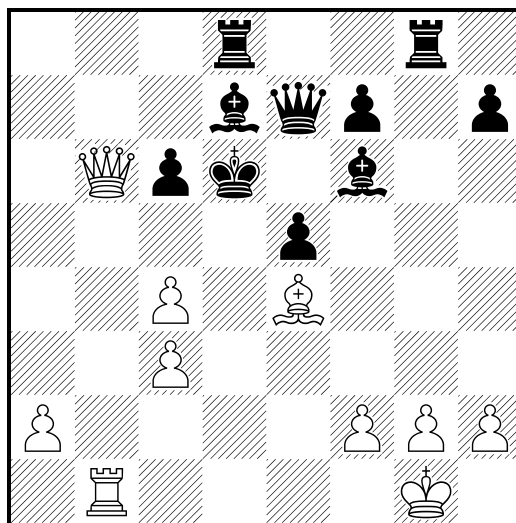

720

☐ White

■ Black

White to move

1998

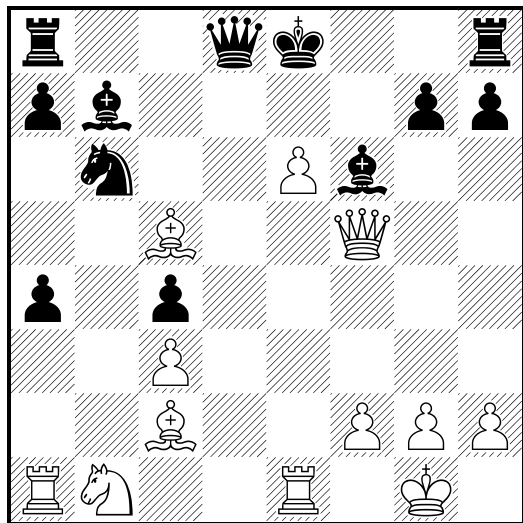

722

☐ White

■ Black

White to move

1998

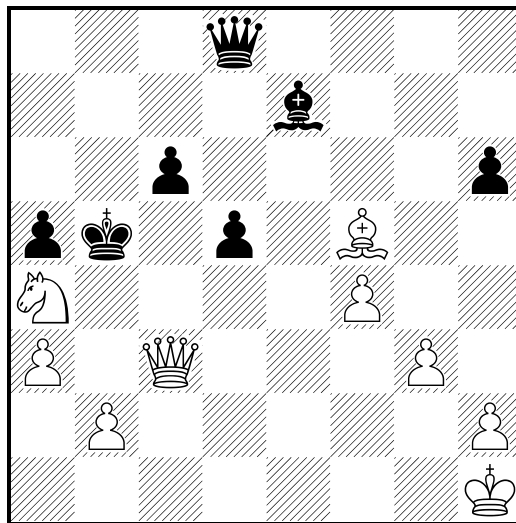

721

☐ White

■ Black

White to move

1998

(Diagrama)

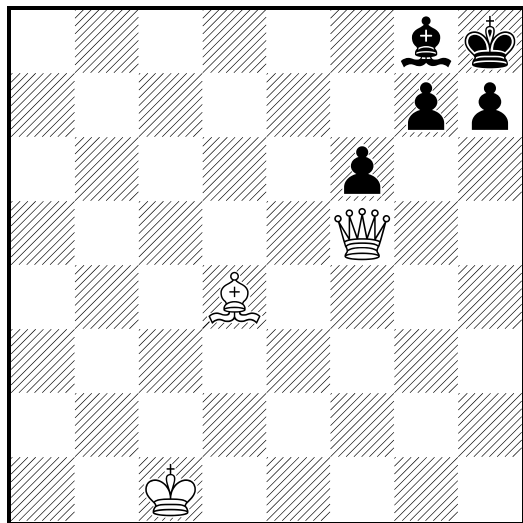

723

☐ White

■ Black

White to move

1998

(Diagrama)

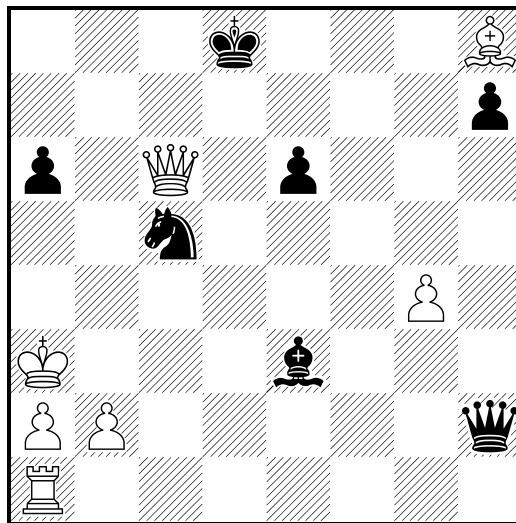

724

□ White

■ Black

White to move

1998

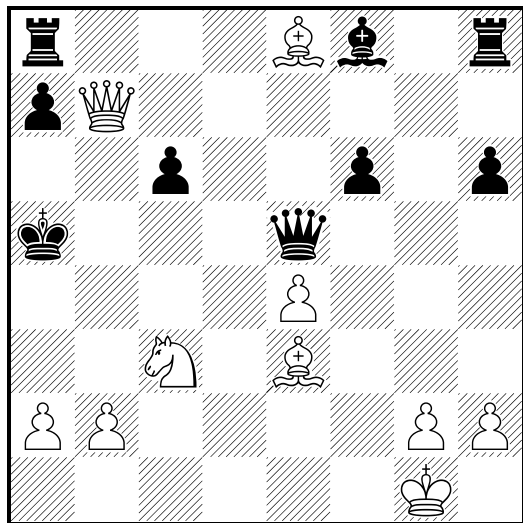

726

□ White

■ Black

White to move

1998

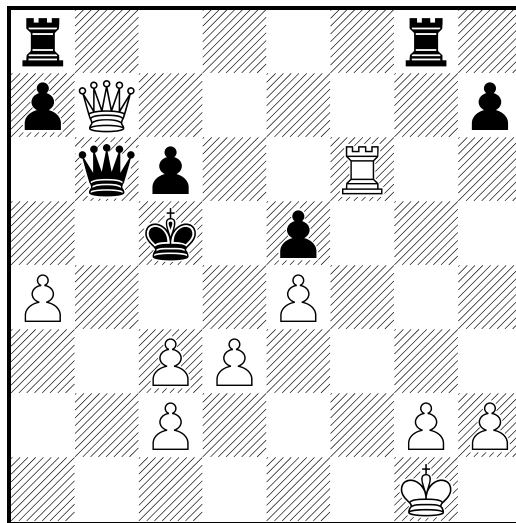

725

□ White

■ Black

White to move

1998

(Diagrama)

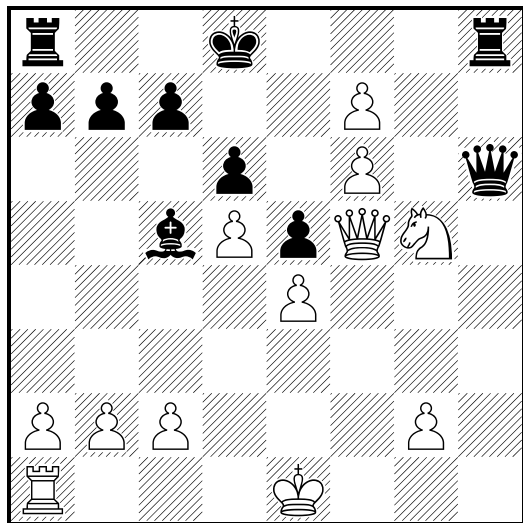

727

□ White

■ Black

White to move

1998

(Diagrama)

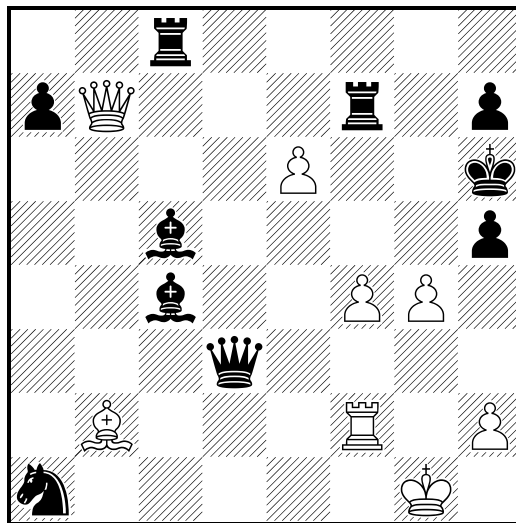

728

□ White

■ Black

White to move

1998

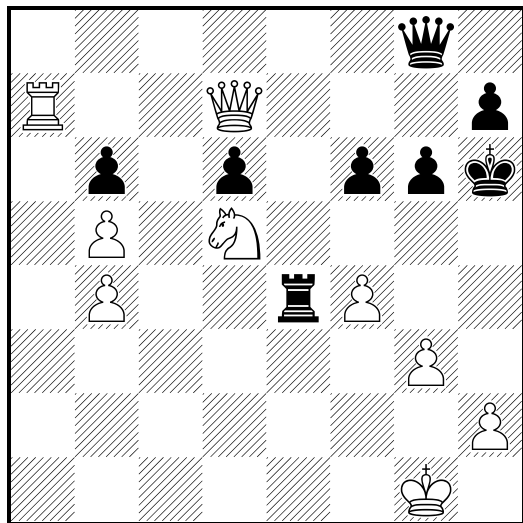

730

□ White

■ Black

White to move

1998

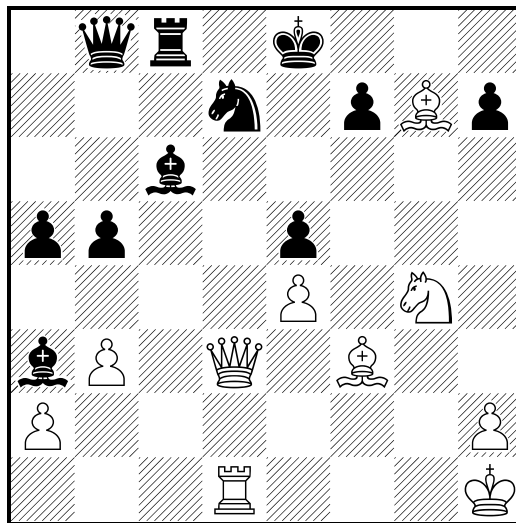

729

□ White

■ Black

White to move

1998

(Diagrama)

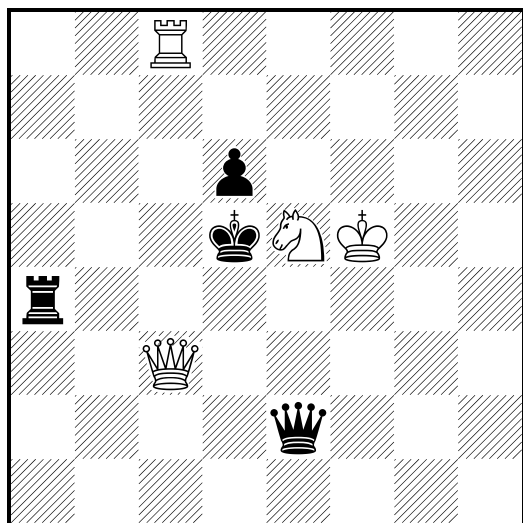

731

□ White

■ Black

White to move

1998

(Diagrama)

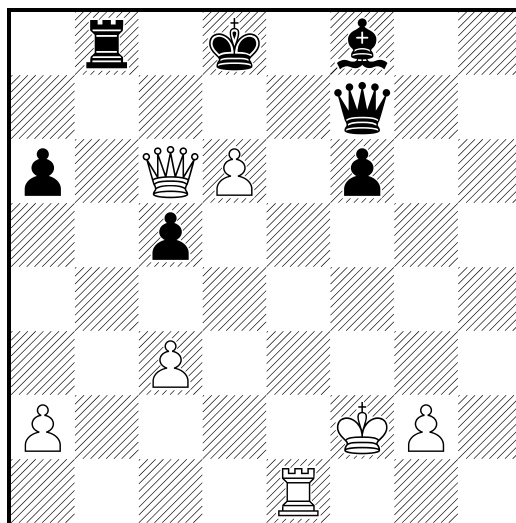

732

White

Black

White to move

1998

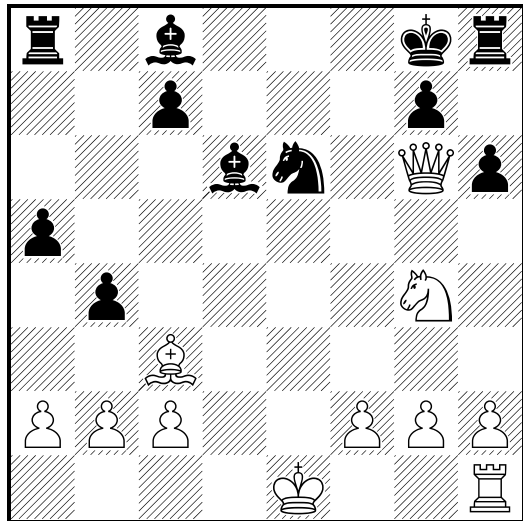

734

White

Black

White to move

1998

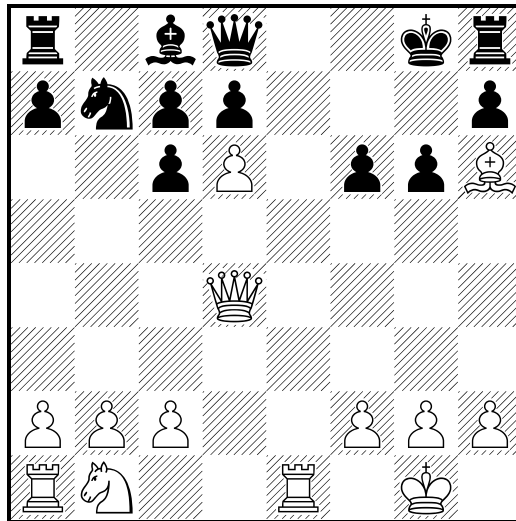

733

White

Black

White to move

1998

(Diagrama)

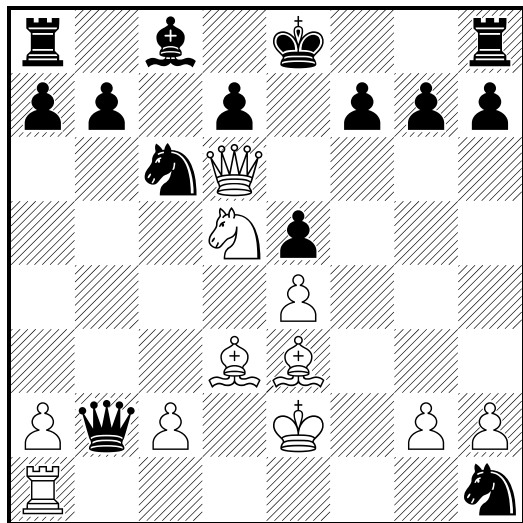

735

White

Black

White to move

1998

(Diagrama)

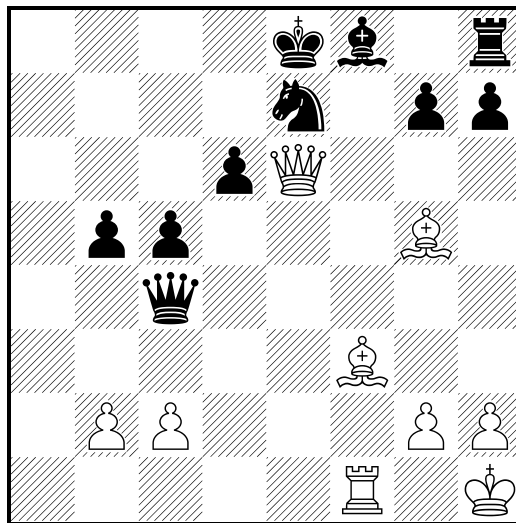

736

□ White

■ Black

White to move

1998

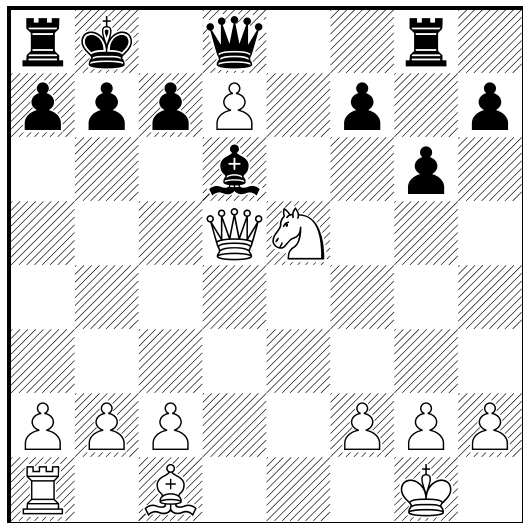

738

□ White

■ Black

White to move

1998

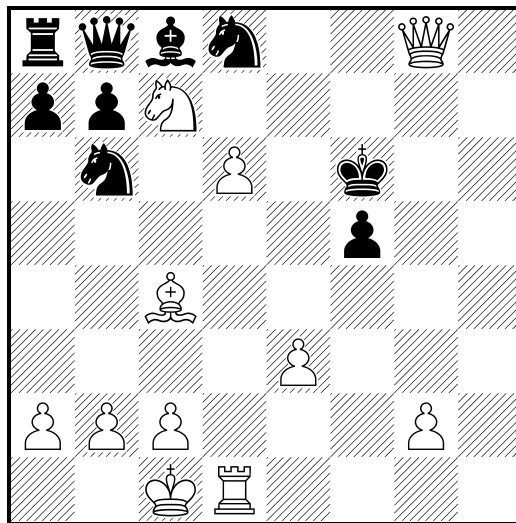

737

□ White

■ Black

White to move

1998

(Diagrama)

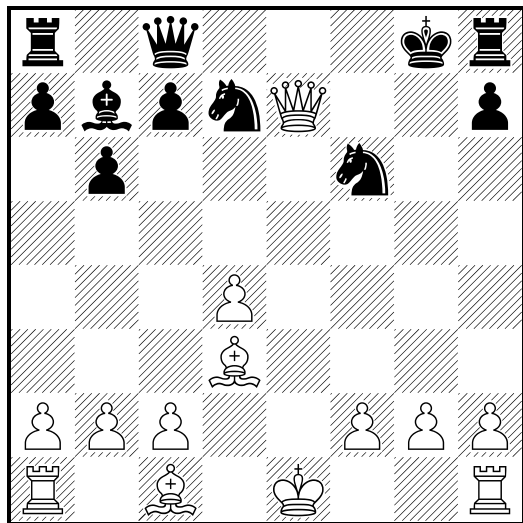

739

□ White

■ Black

White to move

1998

(Diagrama)

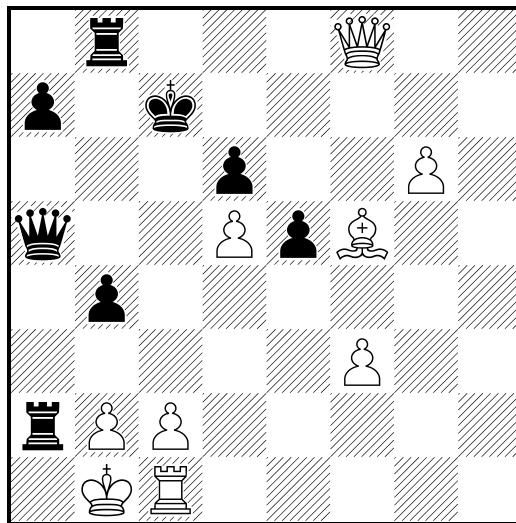

740

White

Black

White to move

1998

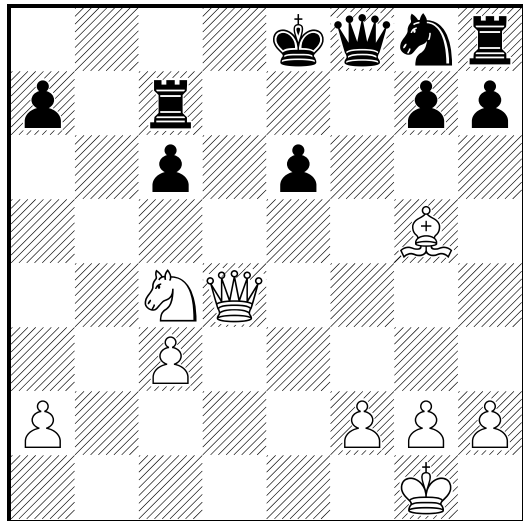

742

White

Black

White to move

1998

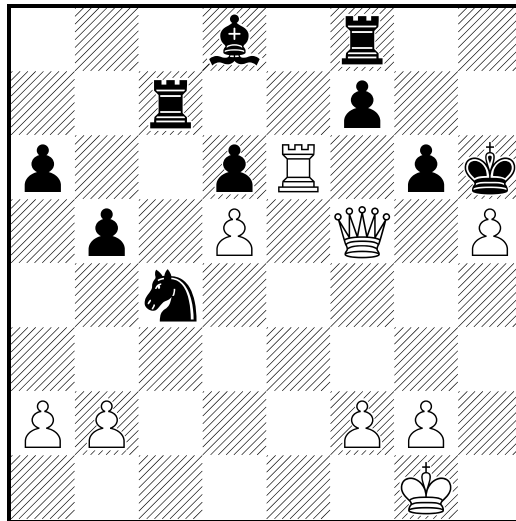

741

White

Black

White to move

1998

(Diagrama)

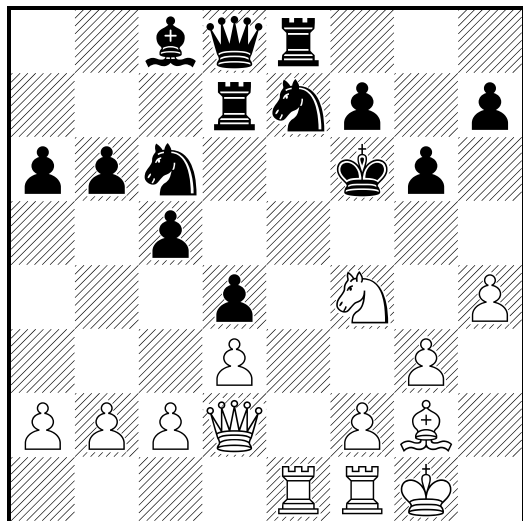

743

White

Black

White to move

1998

(Diagrama)

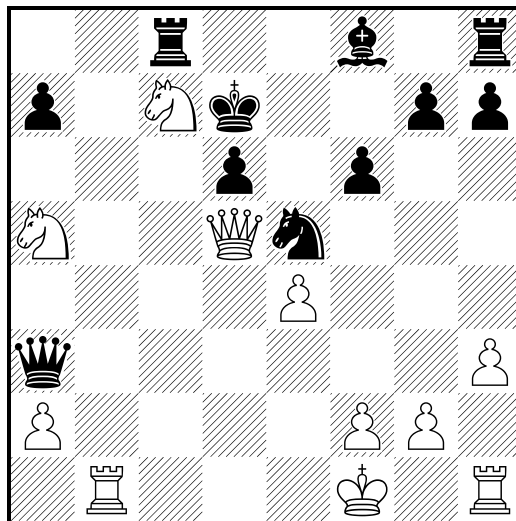

744

□ White

■ Black

White to move

1998

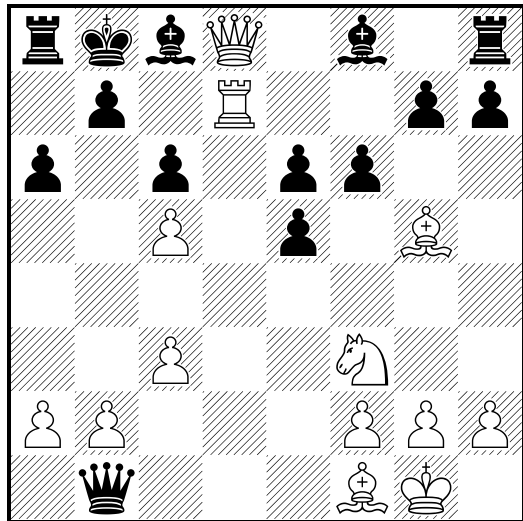

746

□ White

■ Black

White to move

1998

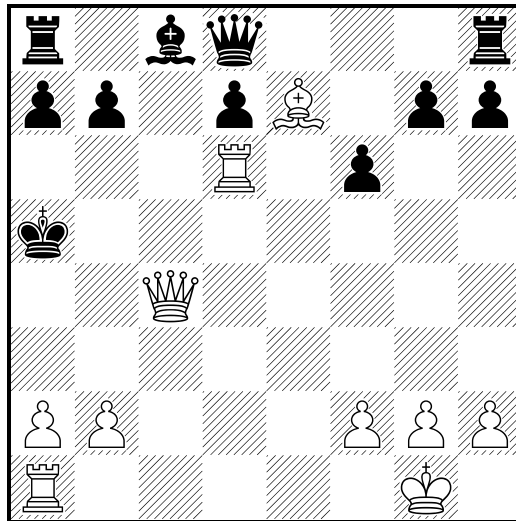

745

□ White

■ Black

White to move

1998

(Diagrama)

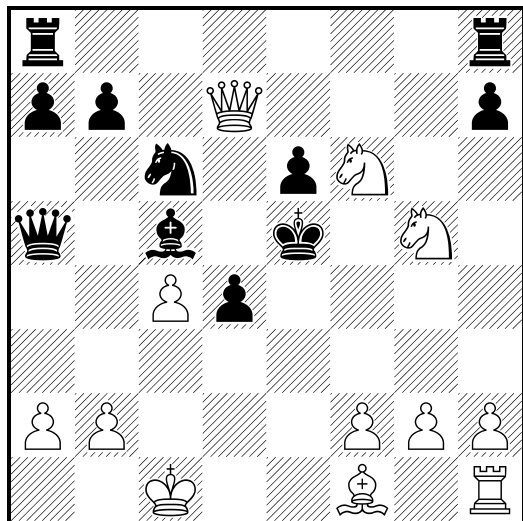

747

□ White

■ Black

White to move

1998

(Diagrama)

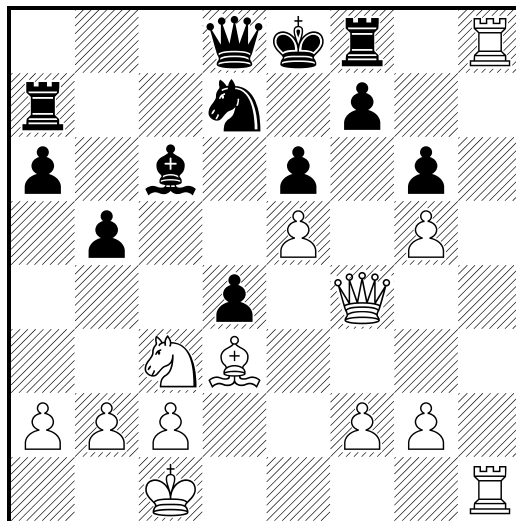

748

□ White

■ Black

White to move

1998

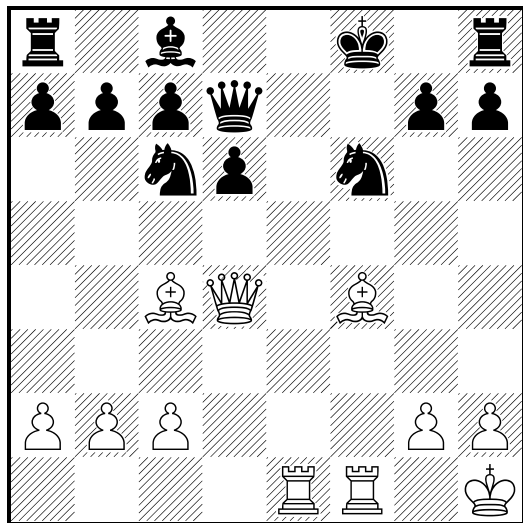

750

□ White

■ Black

White to move

1998

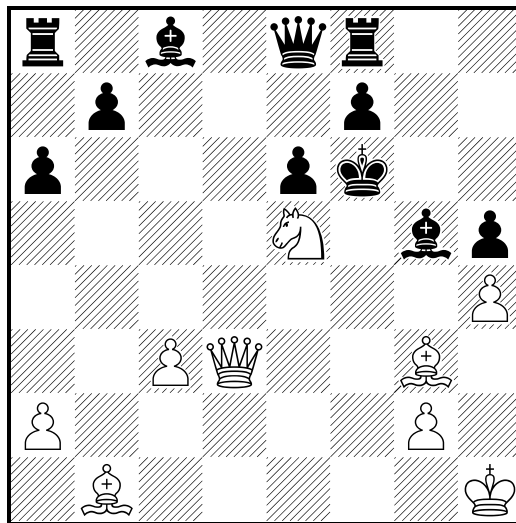

749

□ White

■ Black

White to move

1998

(Diagrama)

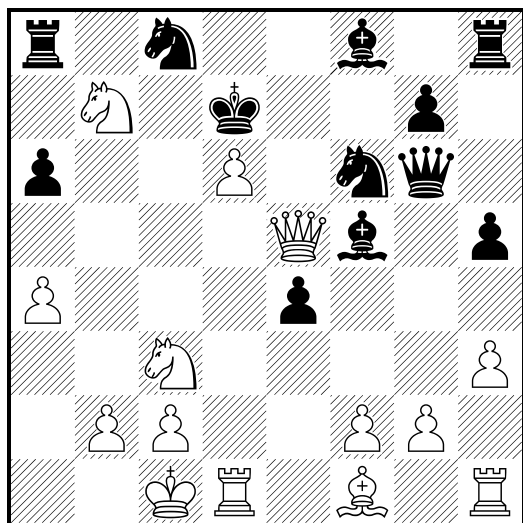

751

□ White

■ Black

White to move

1998

(Diagrama)

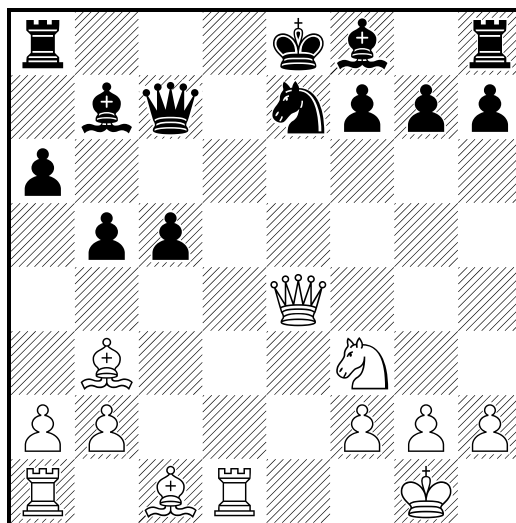

752

□ White

■ Black

White to move

1998

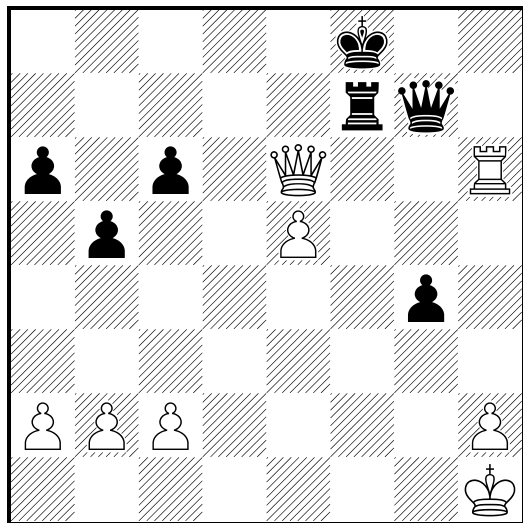

754

□ White

■ Black

White to move

1998

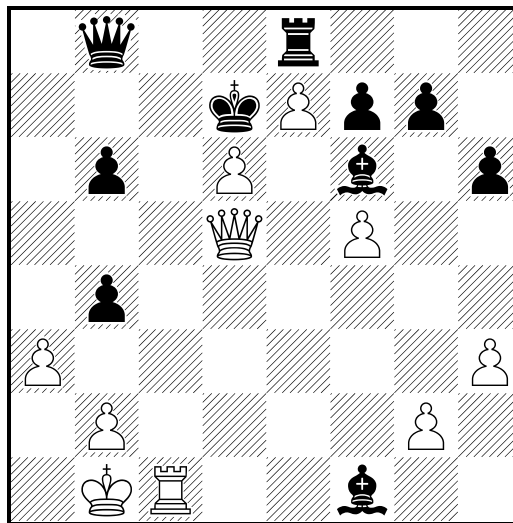

753

□ White

■ Black

White to move

1998

(Diagrama)

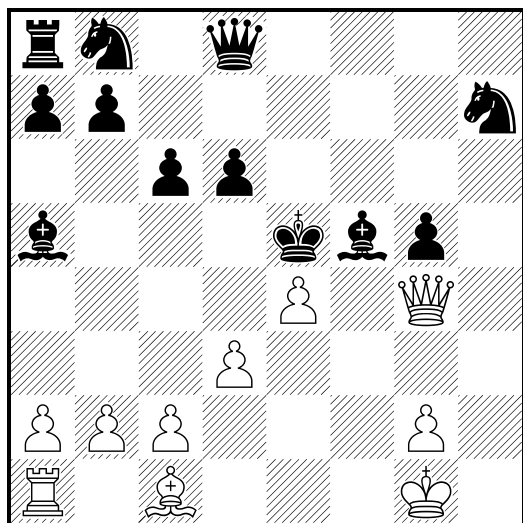

755

□ White

■ Black

White to move

1998

(Diagrama)

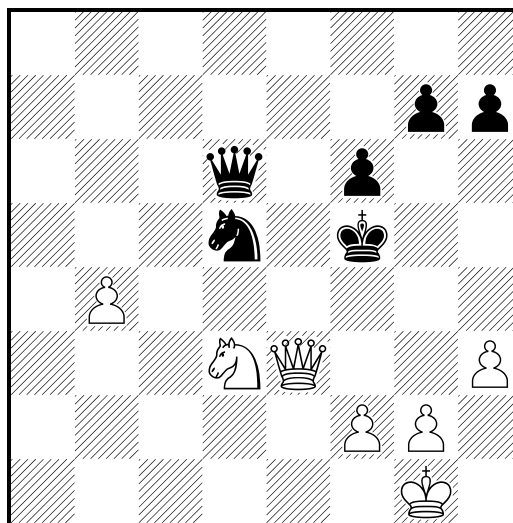

756

☐ White

■ Black

White to move

1998

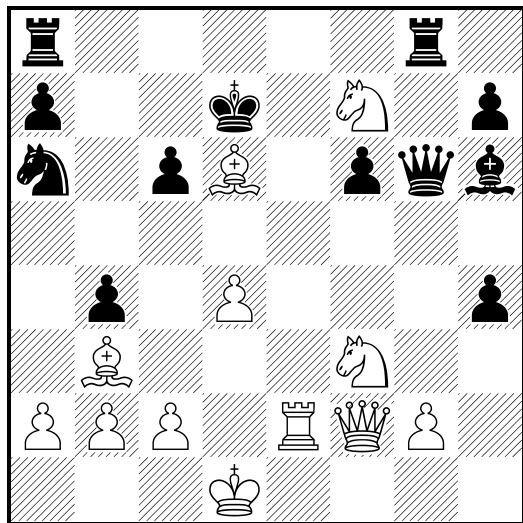

758

☐ White

■ Black

Black to move

1998

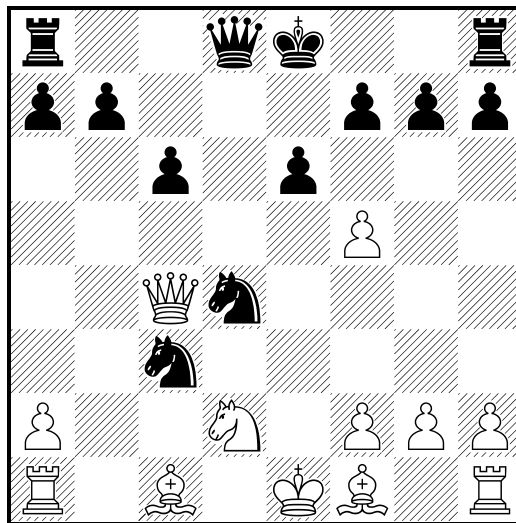

757

☐ White

■ Black

White to move

1998

(Diagrama)

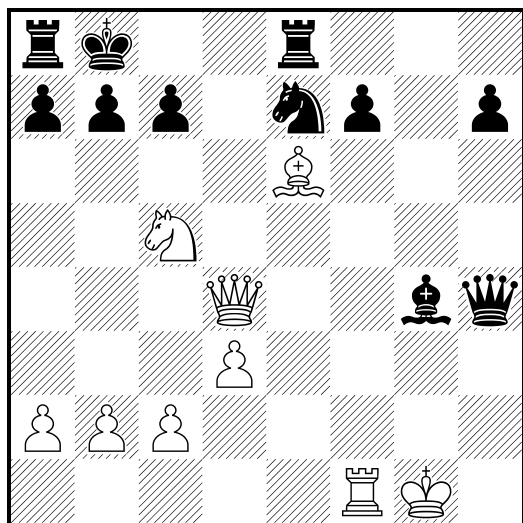

759

☐ White

■ Black

Black to move

1998

(Diagrama)

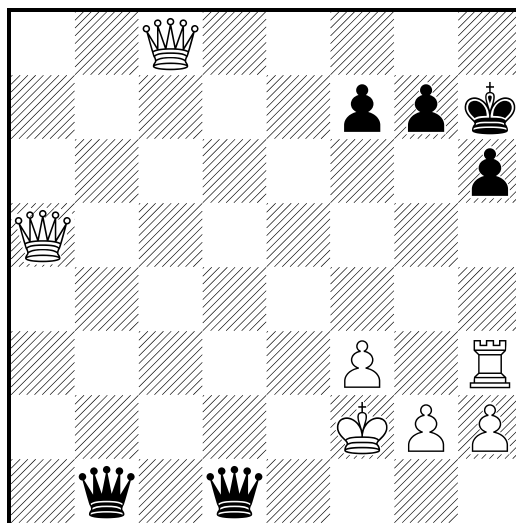

760

□ White
 ■ Black
 Black to move

1998

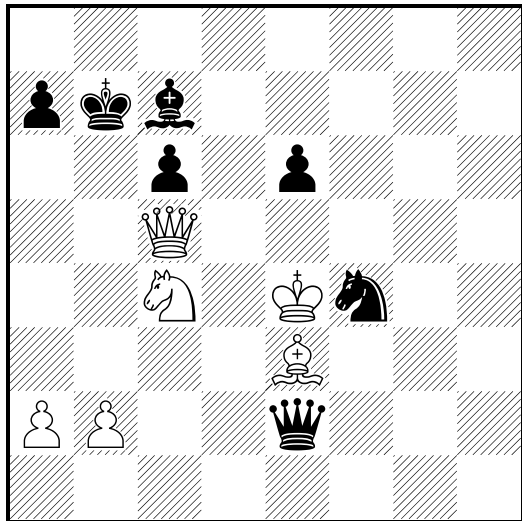

762

□ White
 ■ Black
 Black to move

1998

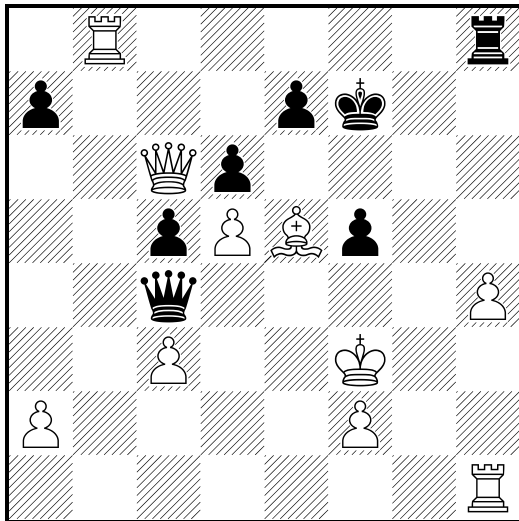

761

□ White
 ■ Black
 Black to move

1998

(Diagrama)

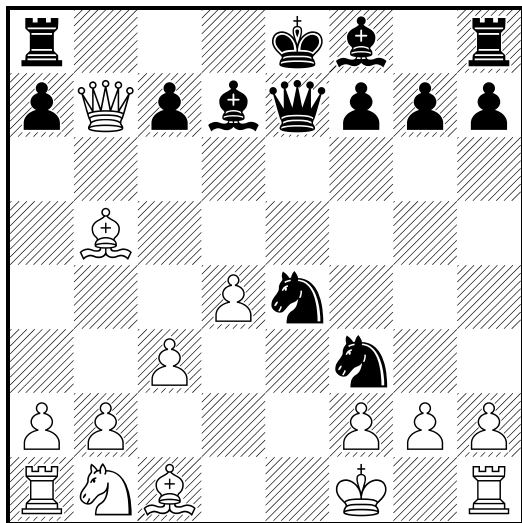

763

□ White
 ■ Black
 Black to move

1998

(Diagrama)

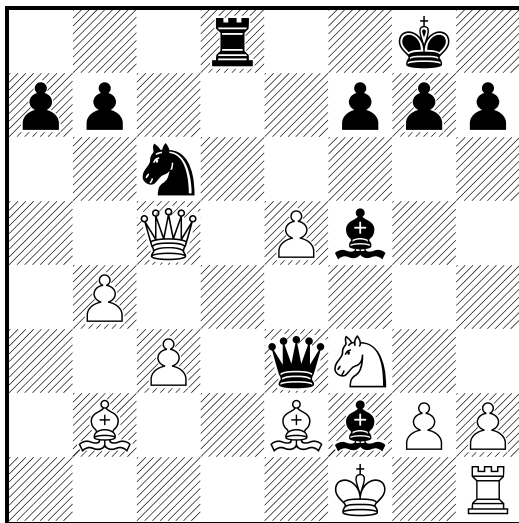

764

□ White

■ Black

Black to move

1998

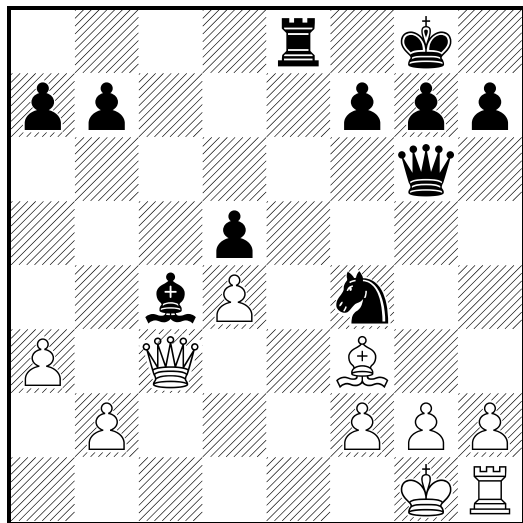

766

□ White

■ Black

Black to move

1998

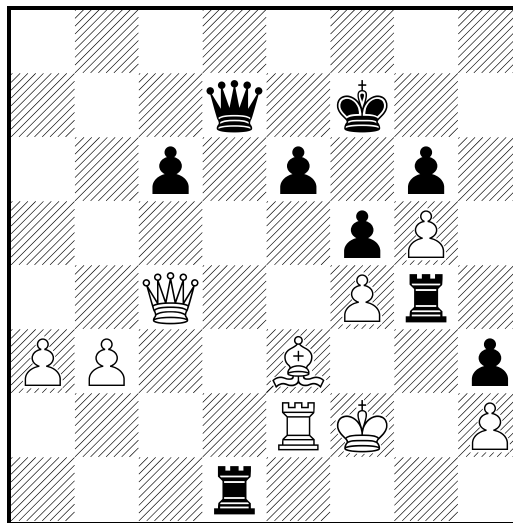

765

□ White

■ Black

Black to move

1998

(Diagrama)

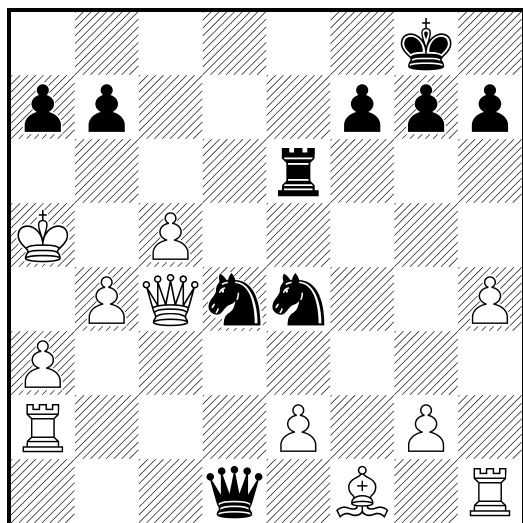

767

□ White

■ Black

Black to move

1998

(Diagrama)

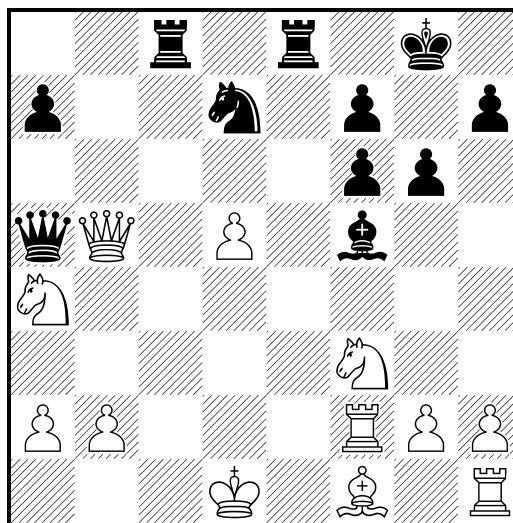

768

□ White
 ■ Black
 Black to move

1998

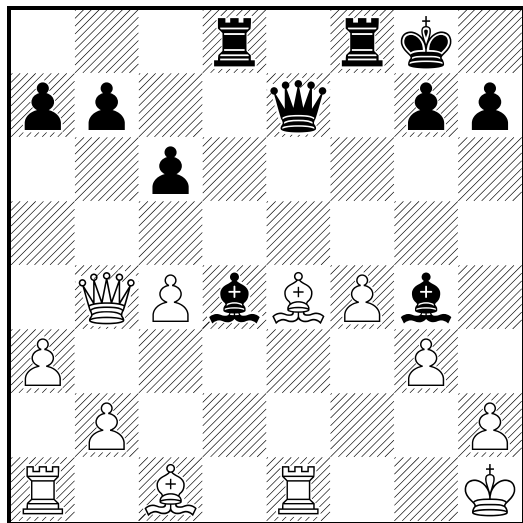

770

□ White
 ■ Black
 Black to move

1998

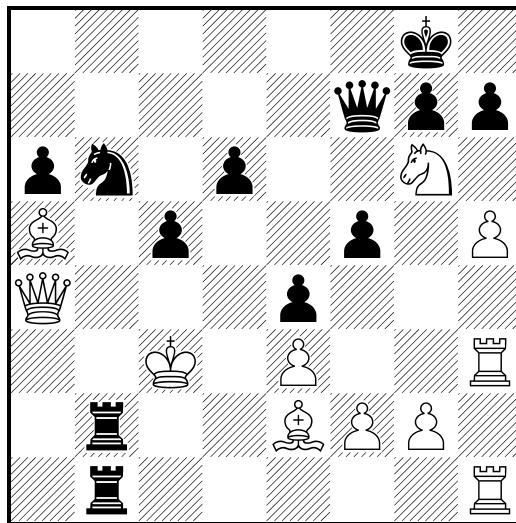

769

□ White
 ■ Black
 Black to move

1998

(Diagrama)

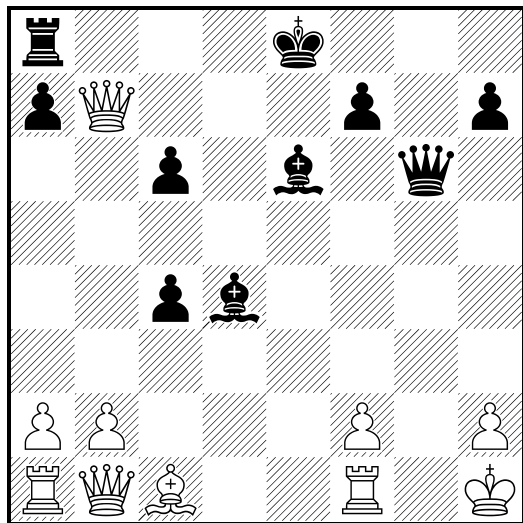

771

□ White
 ■ Black
 Black to move

1998

(Diagrama)

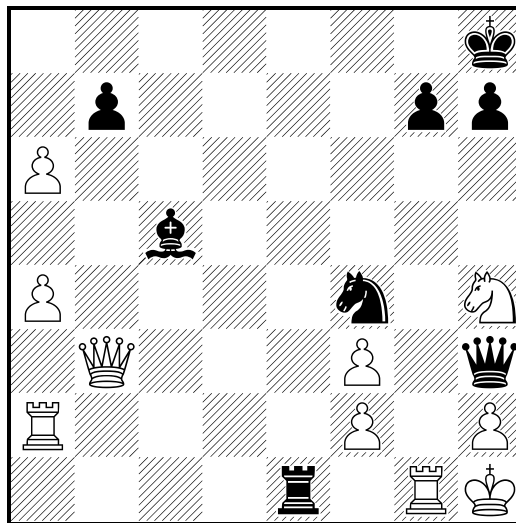

772

□ White
 ■ Black
 Black to move

1998

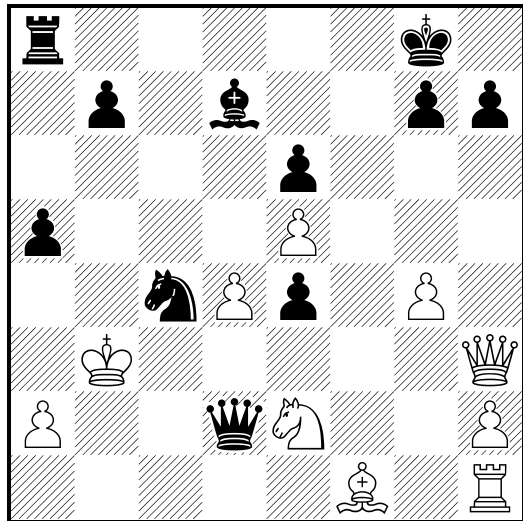

774

□ White
 ■ Black
 Black to move

1998

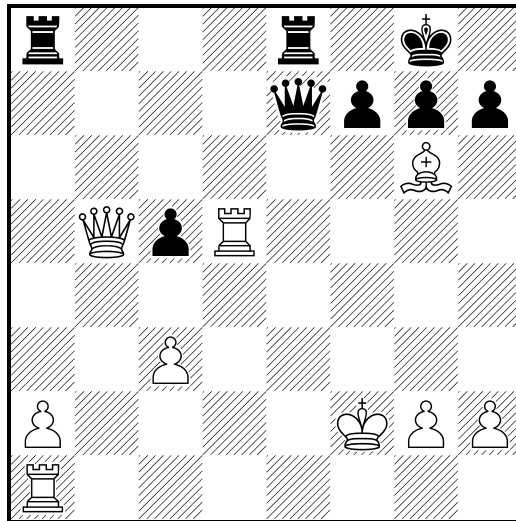

773

□ White
 ■ Black
 Black to move

1998

(Diagrama)

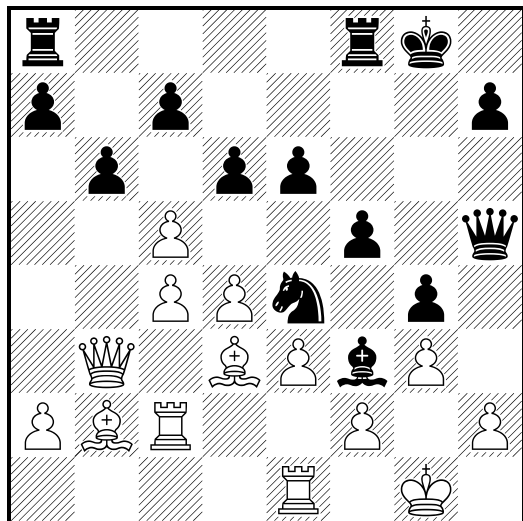

775

□ White
 ■ Black
 Black to move

1998

(Diagrama)

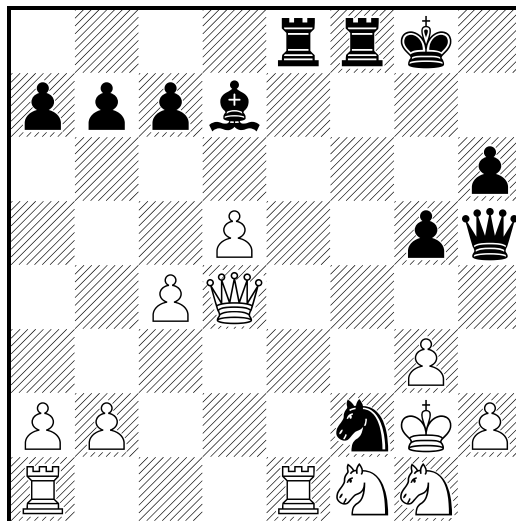

776

□ White
 ■ Black
 Black to move

1998

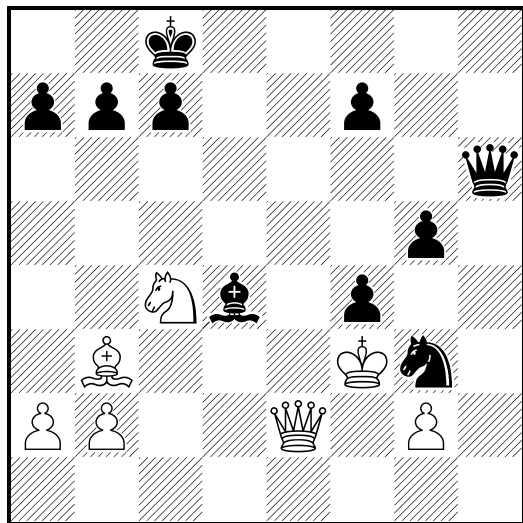

778

□ White
 ■ Black
 Black to move

1998

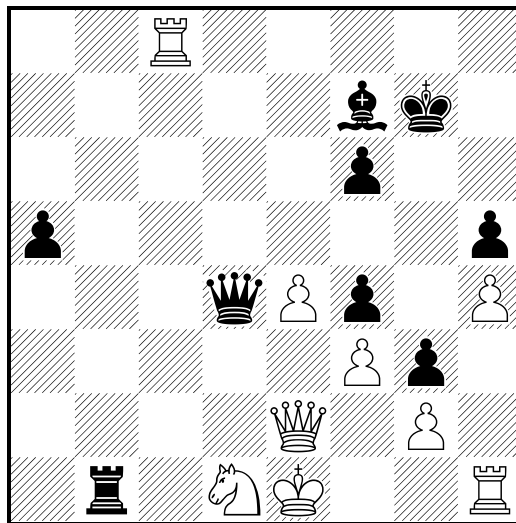

777

□ White
 ■ Black
 Black to move

1998

(Diagrama)

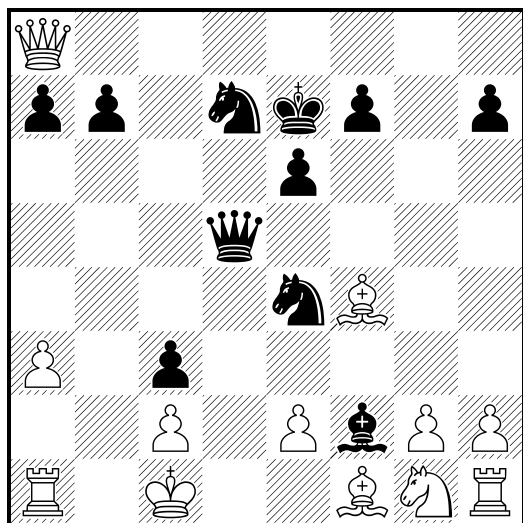

779

□ White
 ■ Black
 Black to move

1998

(Diagrama)

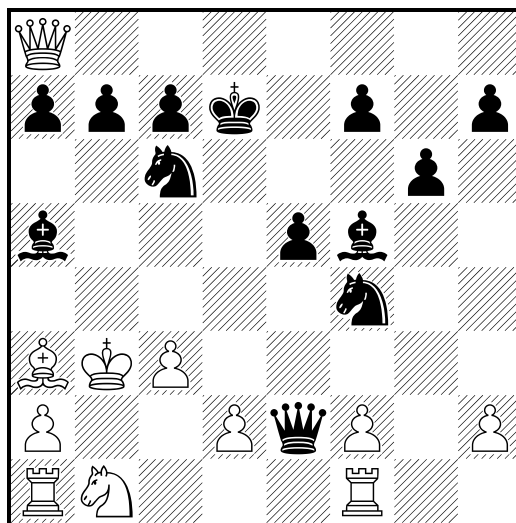

780

White
Black
Black to move

1998

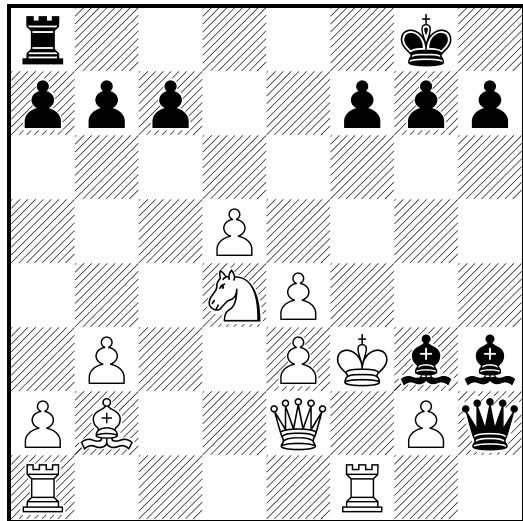

782

White
Black
Black to move

1998

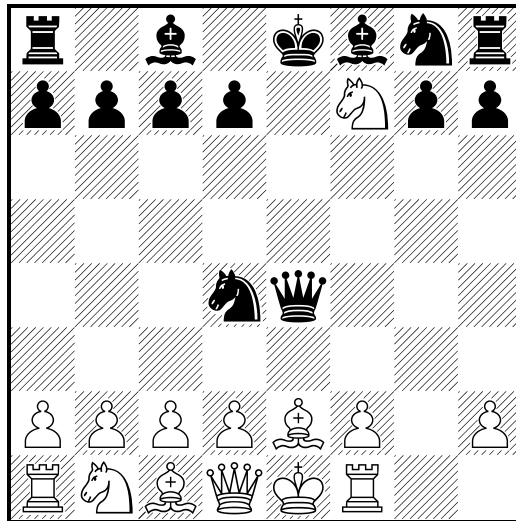

781

White
Black
Black to move

1998

(Diagrama)

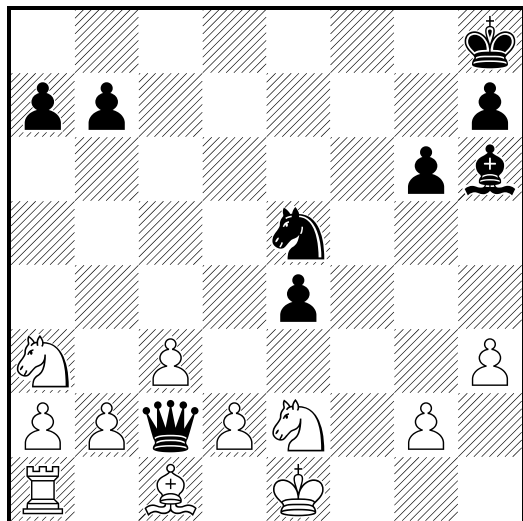

783

White
Black
Black to move

1998

(Diagrama)

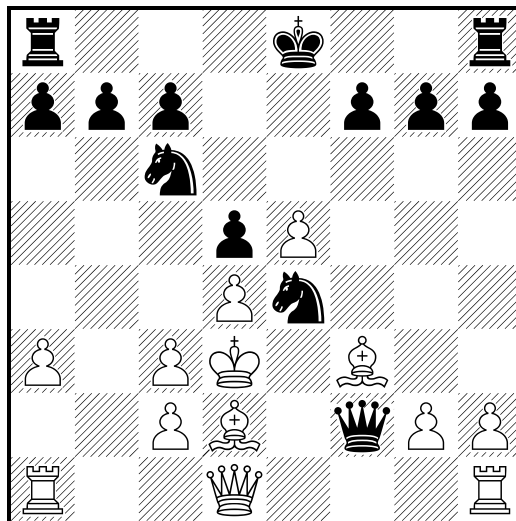

784

White
Black
Black to move

1998

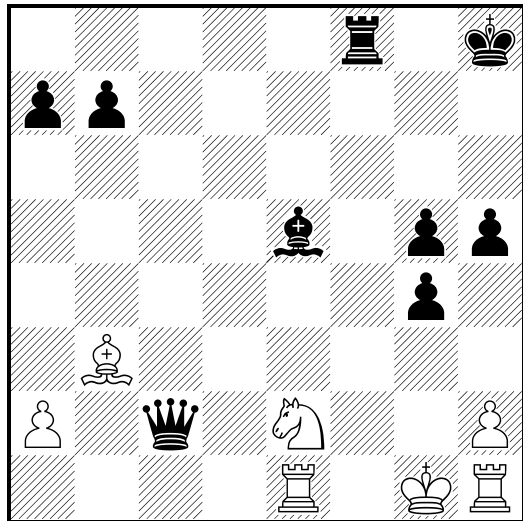

786

White
Black
Black to move

1998

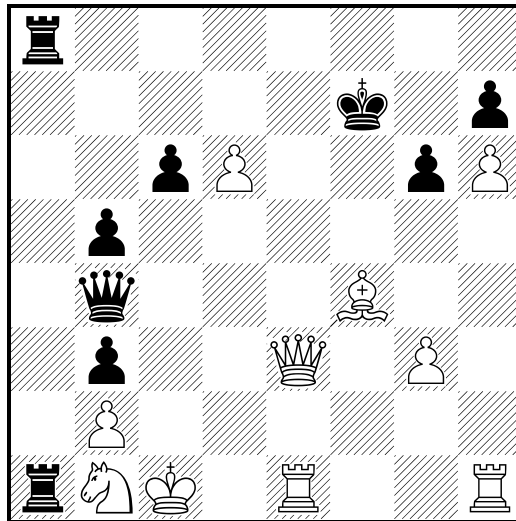

785

White
Black
Black to move

1998

(Diagrama)

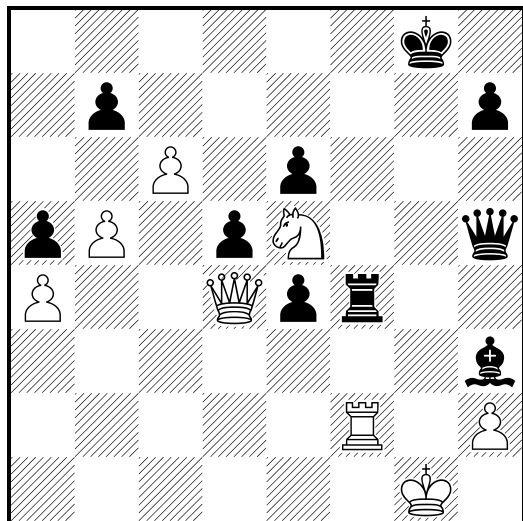

787

White
Black
Black to move

1998

(Diagrama)

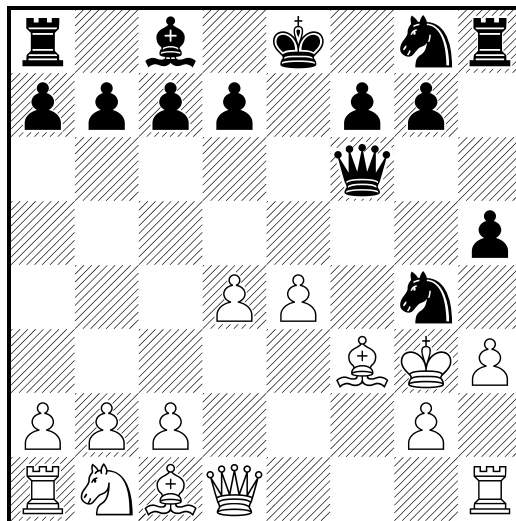

788

□ White
 ■ Black
 Black to move

1998

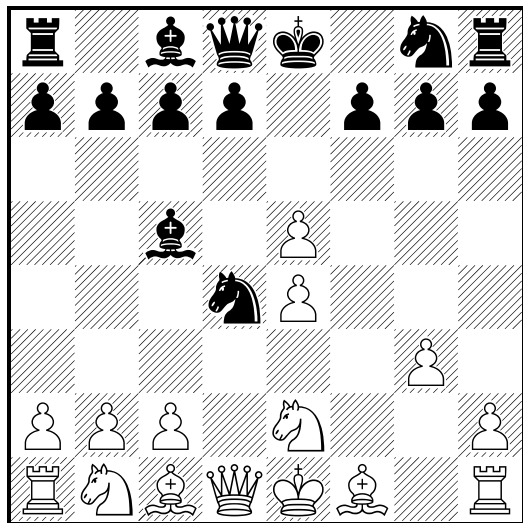

790

□ White
 ■ Black
 Black to move

1998

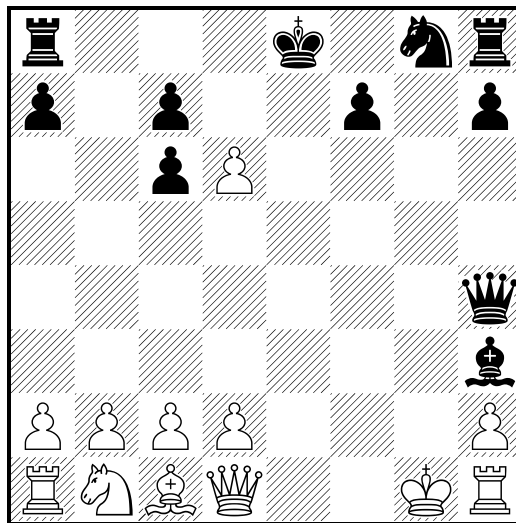

789

□ White
 ■ Black
 Black to move

1998

(Diagrama)

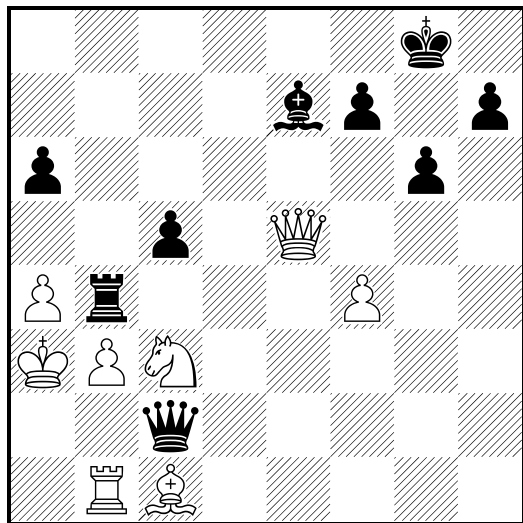

791

□ White
 ■ Black
 Black to move

1998

(Diagrama)

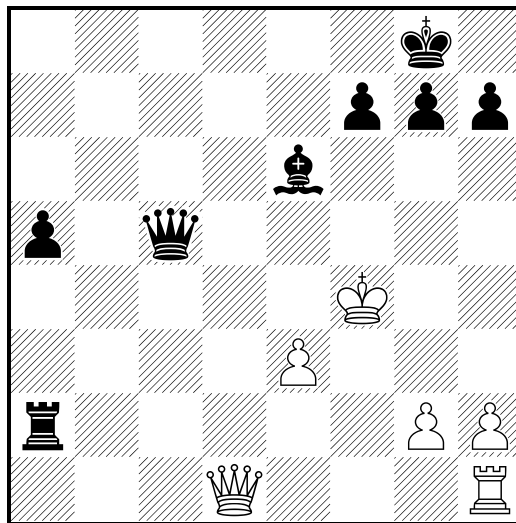

792

□ White
 ■ Black
 Black to move

1998

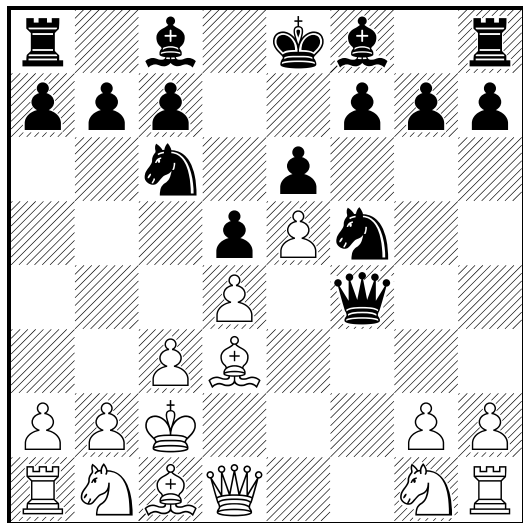

794

□ White
 ■ Black
 Black to move

1998

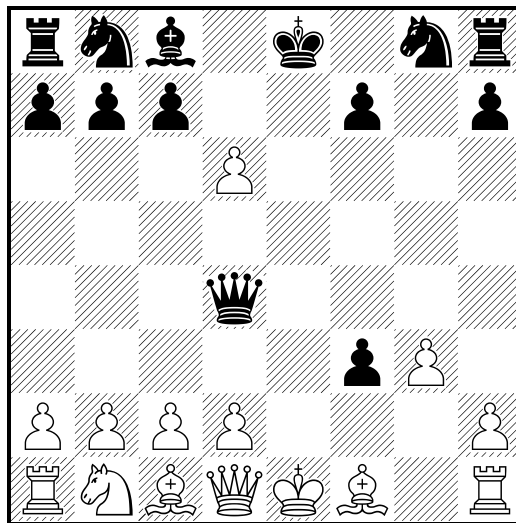

793

□ White
 ■ Black
 Black to move

1998

(Diagrama)

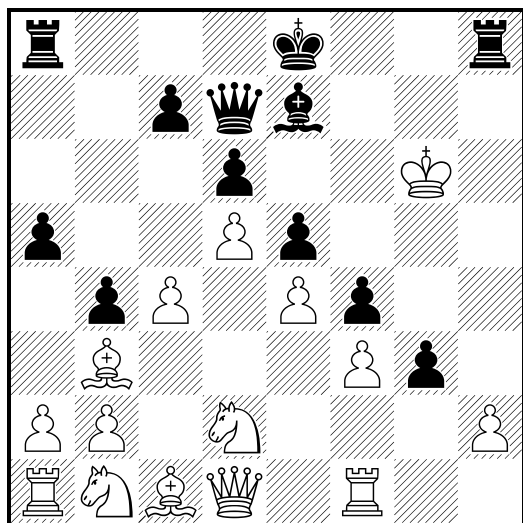

795

□ White
 ■ Black
 Black to move

1998

(Diagrama)

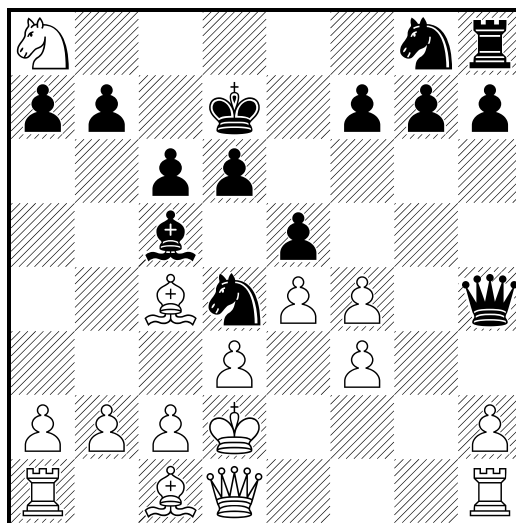

796

White
Black
Black to move

1998

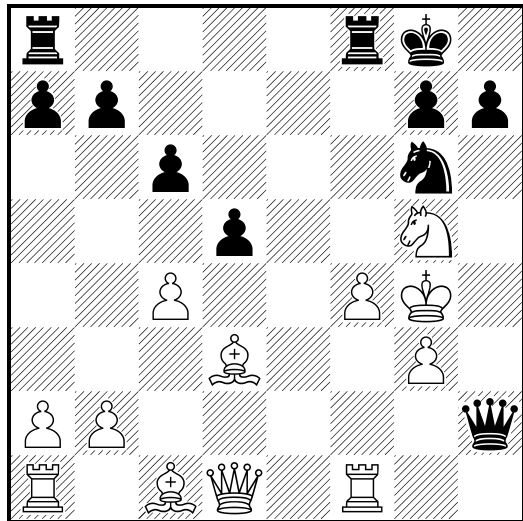

798

White
Black
Black to move

1998

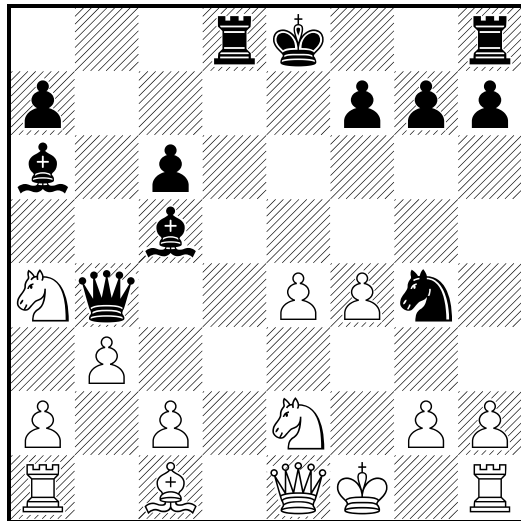

797

White
Black
Black to move

1998

(Diagrama)

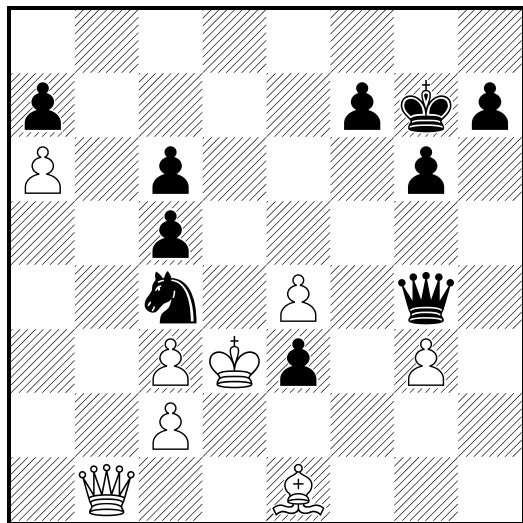

799

White
Black
Black to move

1998

(Diagrama)

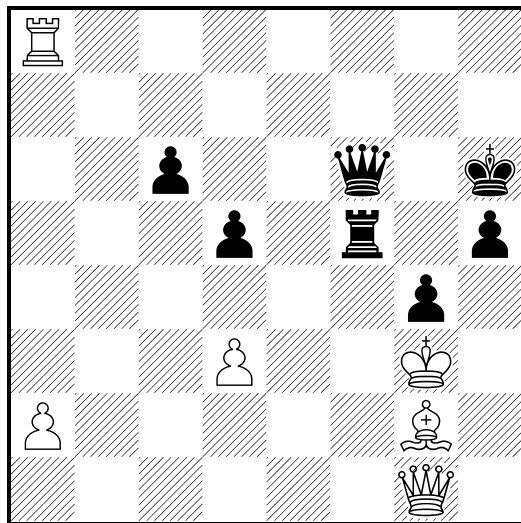

800

☐ White

■ Black

Black to move

1998

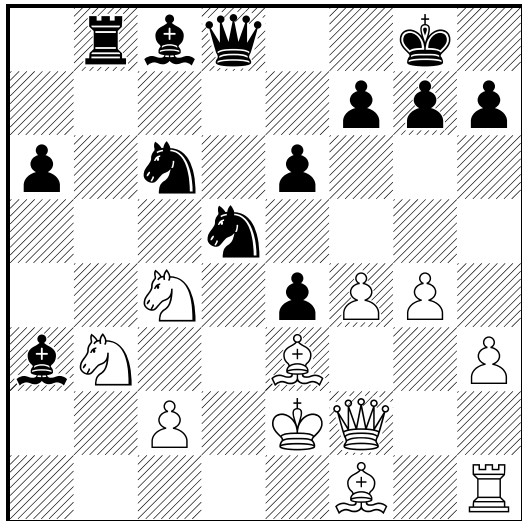

802

☐ White

■ Black

Black to move

1998

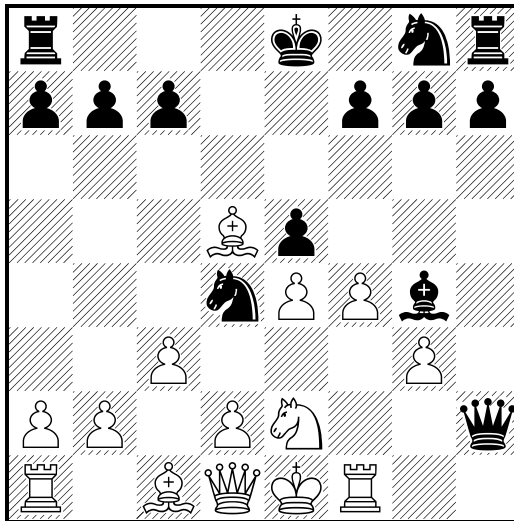

801

☐ White

■ Black

Black to move

1998

(Diagrama)

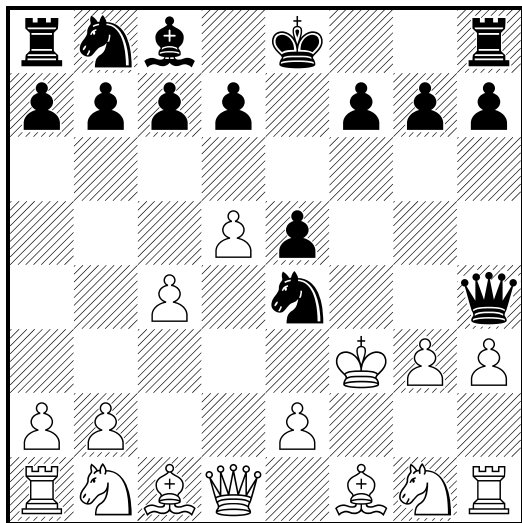

803

☐ White

■ Black

Black to move

1998

(Diagrama)

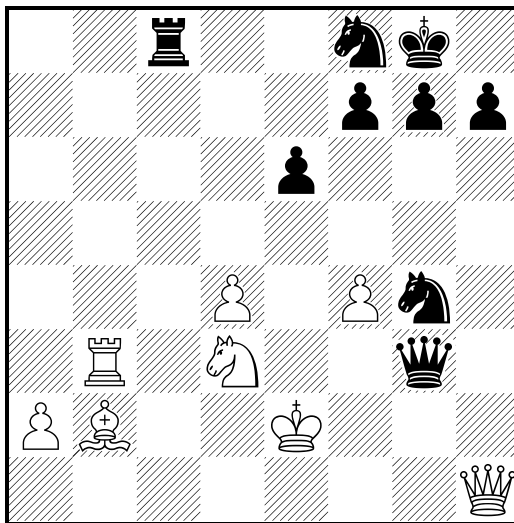

804

□ White

■ Black

Black to move

1998

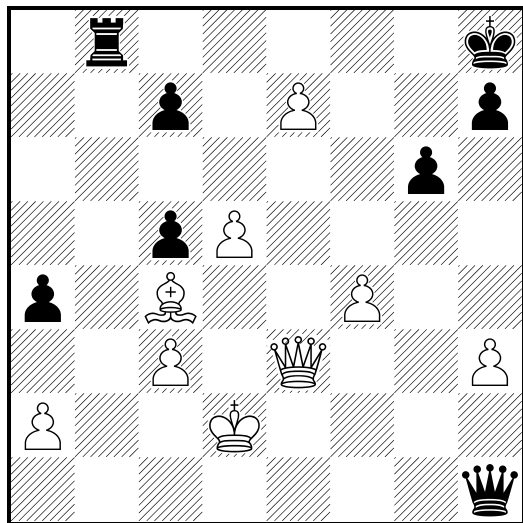

806

□ White

■ Black

Black to move

1998

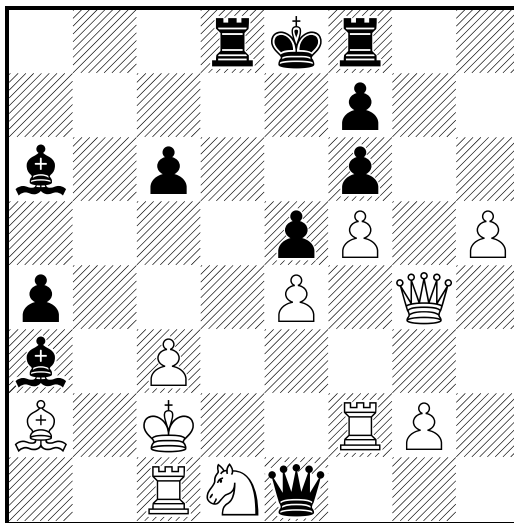

805

□ White

■ Black

Black to move

1998

(Diagrama)

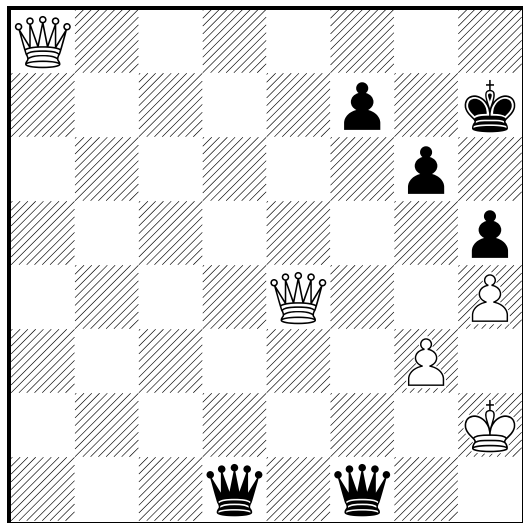

807

□ White

■ Black

Black to move

1998

(Diagrama)

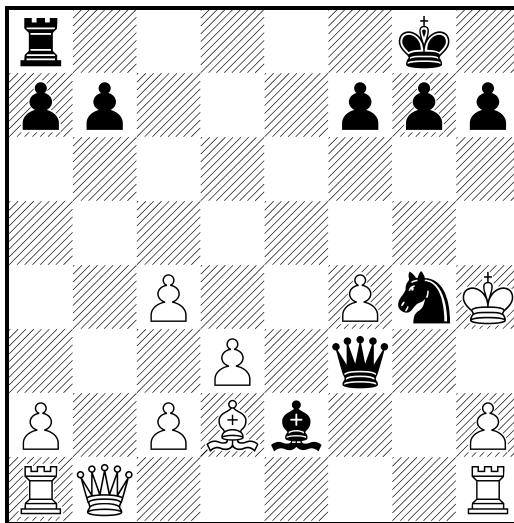

808

□ White
 ■ Black
 Black to move

1998

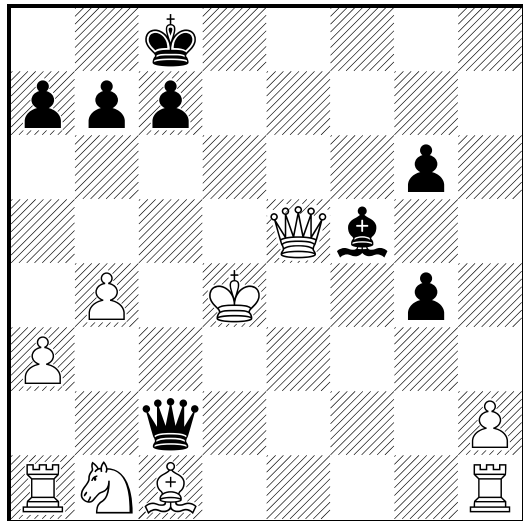

810

□ White
 ■ Black
 Black to move

1998

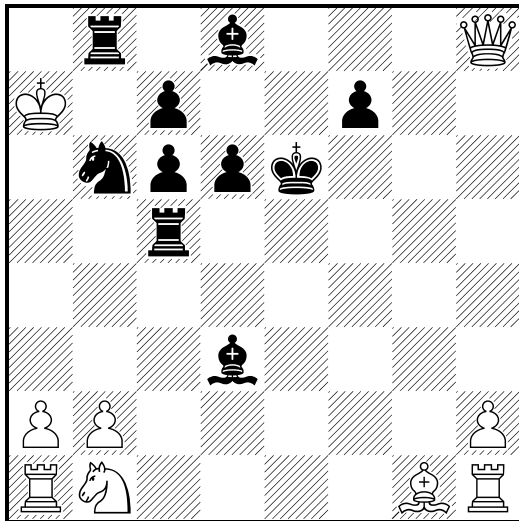

809

□ White
 ■ Black
 Black to move

1998

(Diagrama)

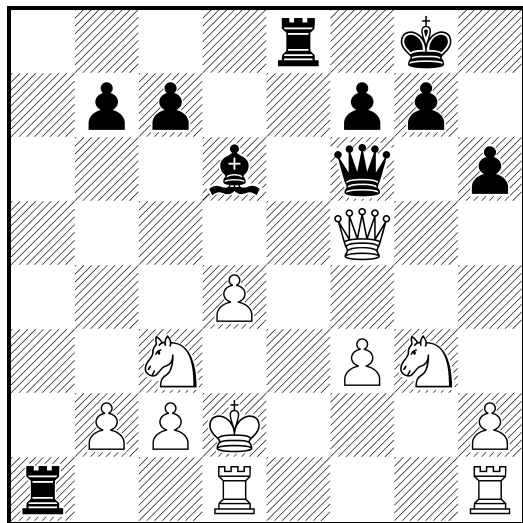

811

□ White
 ■ Black
 Black to move

1998

(Diagrama)

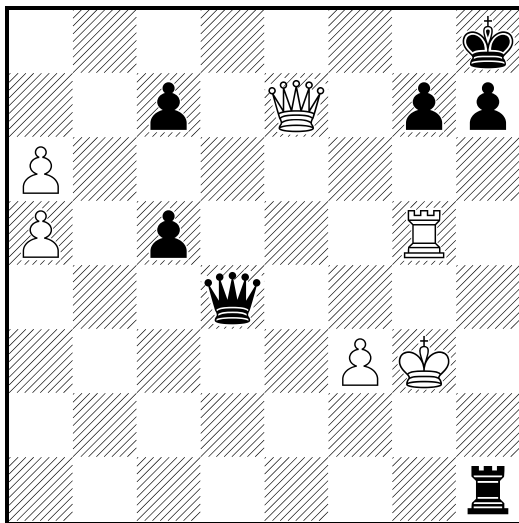

812

□ White
 ■ Black
 Black to move

1998

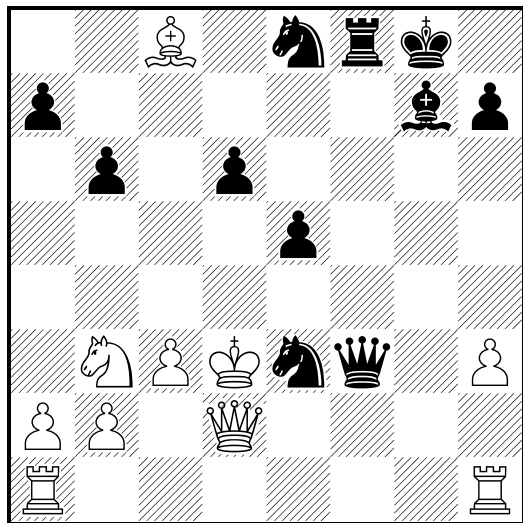

814

□ White
 ■ Black
 Black to move

1998

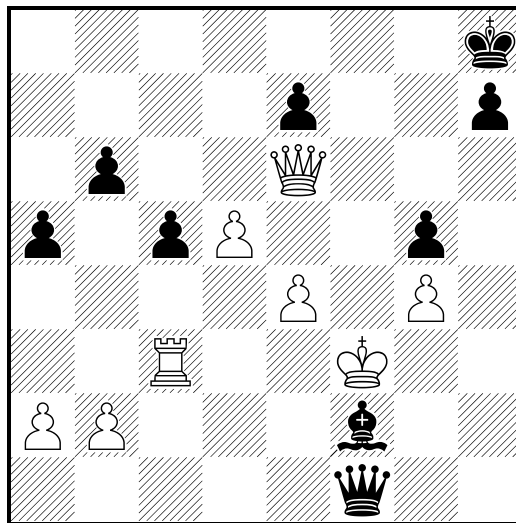

813

□ White
 ■ Black
 Black to move

1998

(Diagrama)

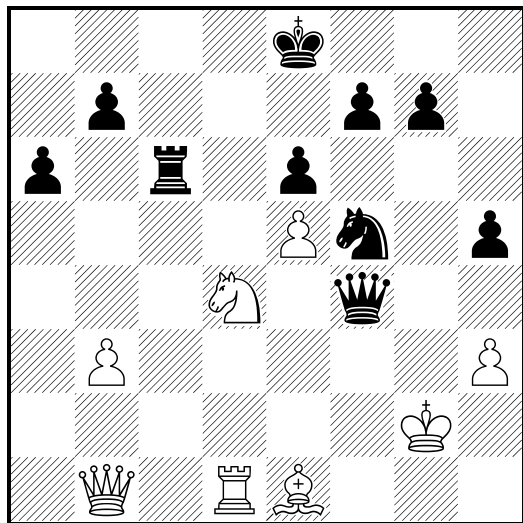

815

□ White
 ■ Black
 Black to move

1998

(Diagrama)

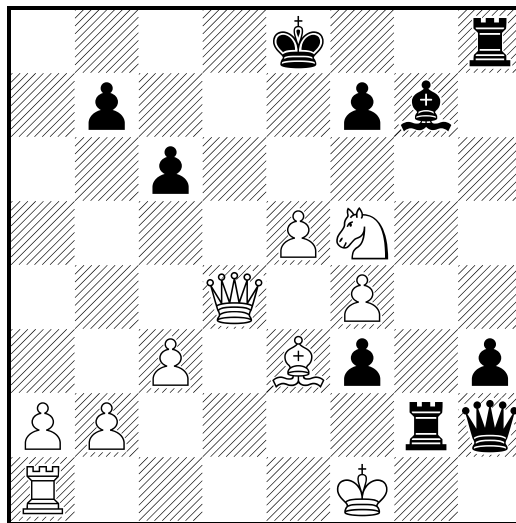

816

White
Black
Black to move

1998

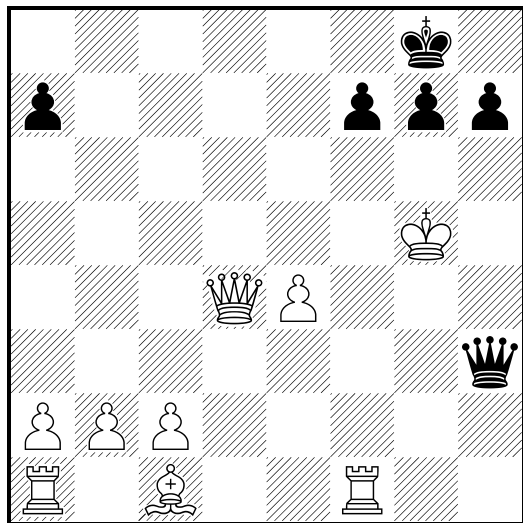

818

White
Black
White to move

1998

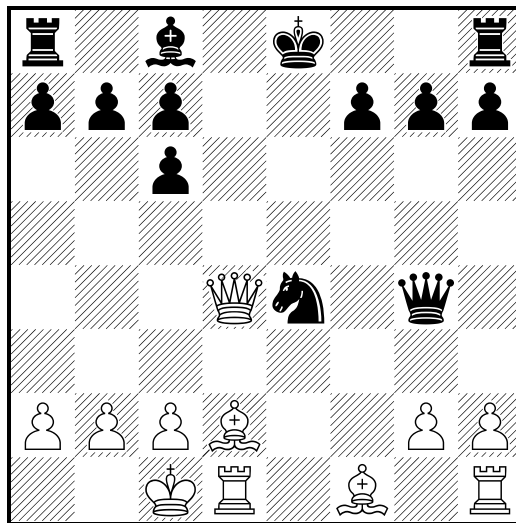

817

White
Black
Black to move

1998

(Diagrama)

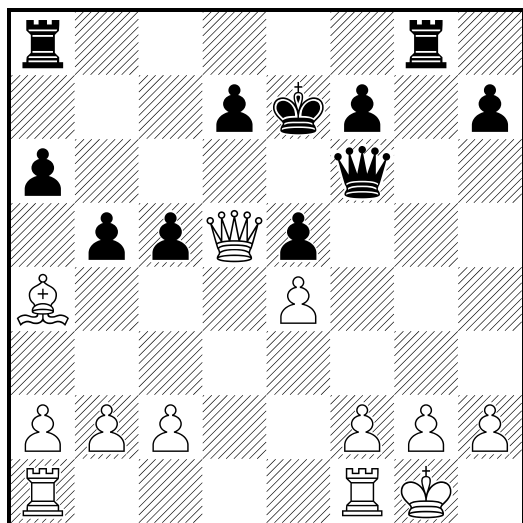

819

White
Black
White to move

1998

(Diagrama)

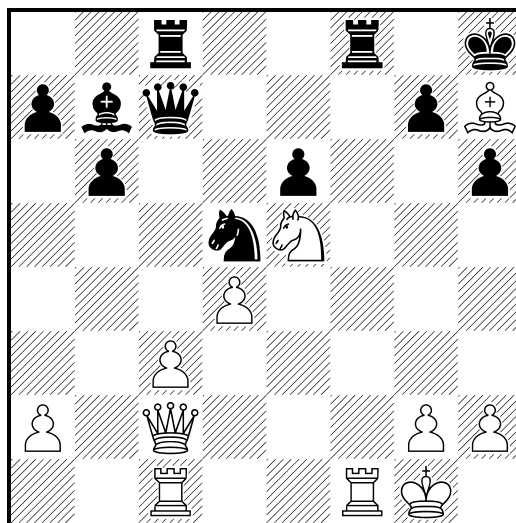

820

□ White

■ Black

White to move

1998

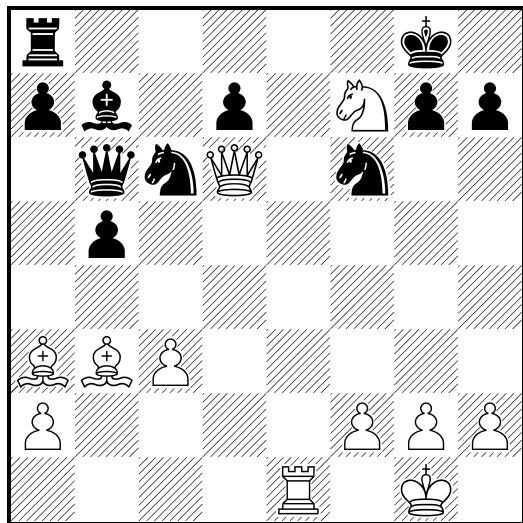

822

□ White

■ Black

White to move

1998

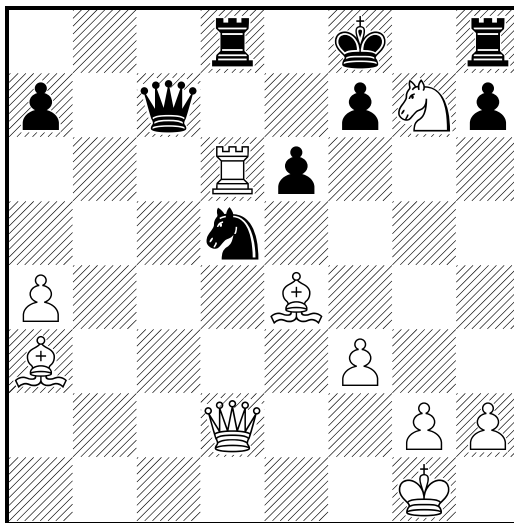

821

□ White

■ Black

White to move

1998

(Diagrama)

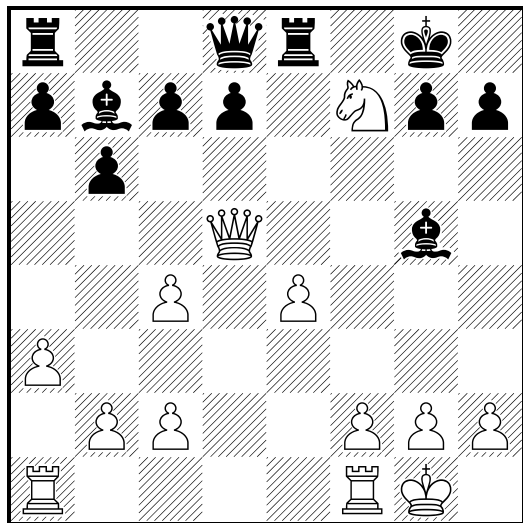

823

□ White

■ Black

White to move

1998

(Diagrama)

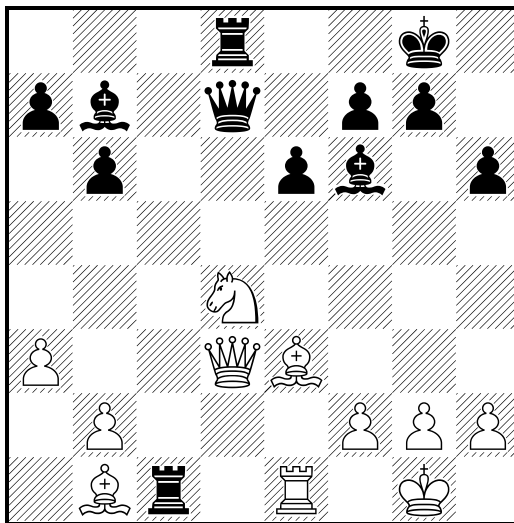

824

□ White

■ Black

White to move

1998

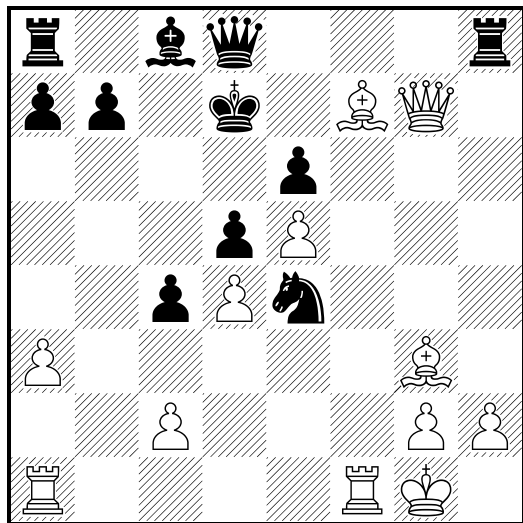

826

□ White

■ Black

White to move

1998

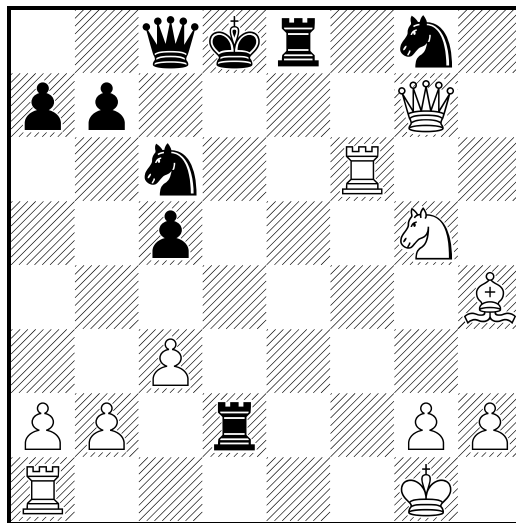

825

□ White

■ Black

White to move

1998

(Diagrama)

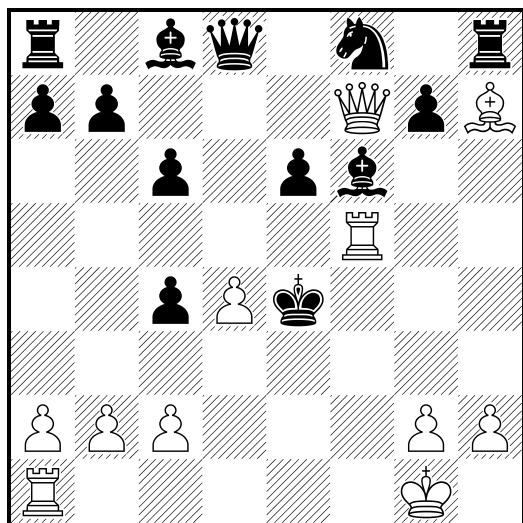

827

□ White

■ Black

White to move

1998

(Diagrama)

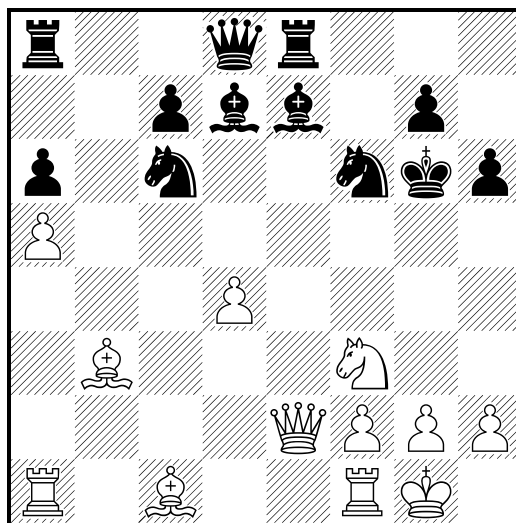

828

□ White

■ Black

White to move

1998

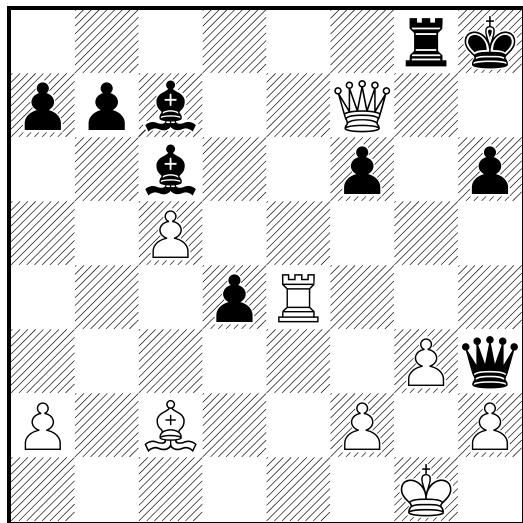

830

□ White

■ Black

White to move

1998

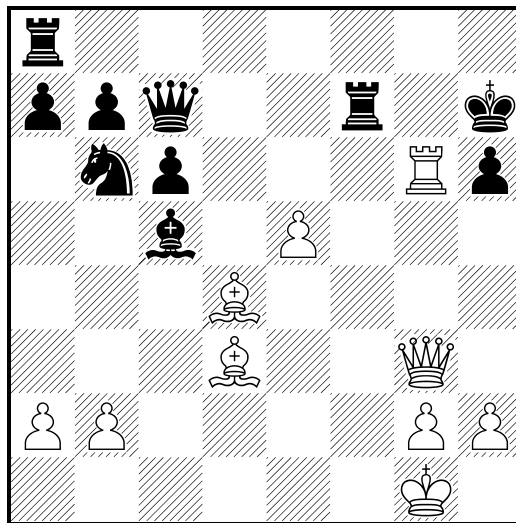

829

□ White

■ Black

White to move

1998

(Diagrama)

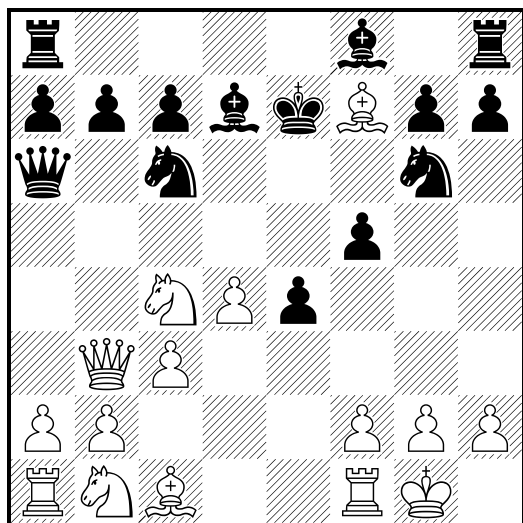

831

□ White

■ Black

White to move

1998

(Diagrama)

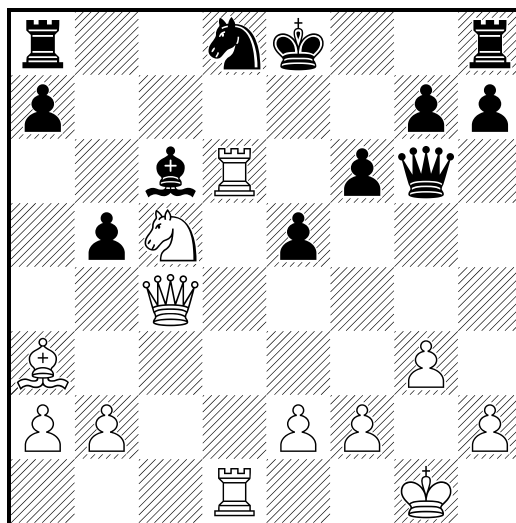

832

□ White

■ Black

White to move

1998

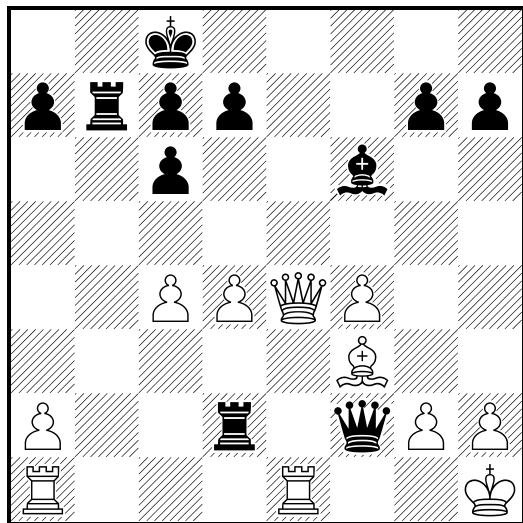

834

□ White

■ Black

White to move

1998

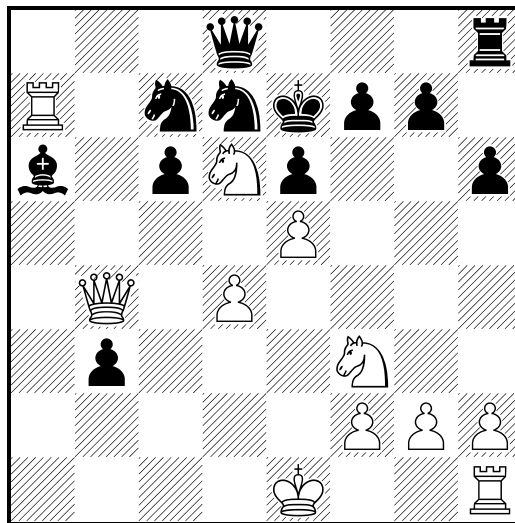

833

□ White

■ Black

White to move

1998

(Diagrama)

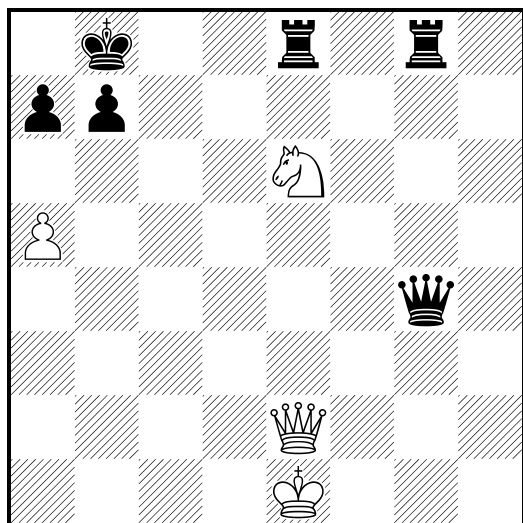

835

□ White

■ Black

White to move

1998

(Diagrama)

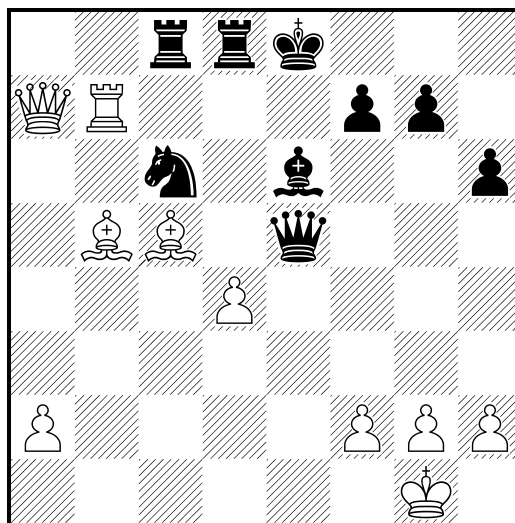

836

□ White

■ Black

White to move

1998

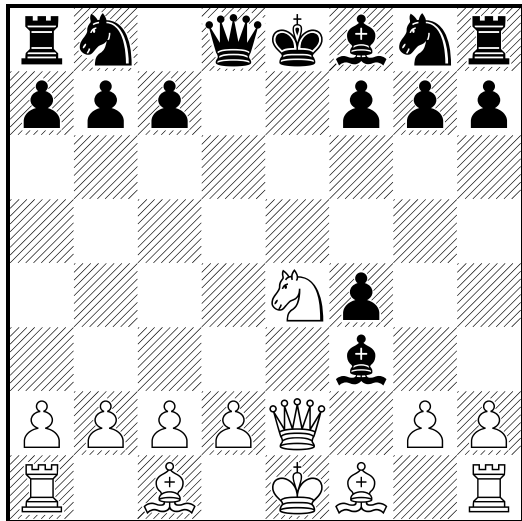

838

□ White

■ Black

White to move

1998

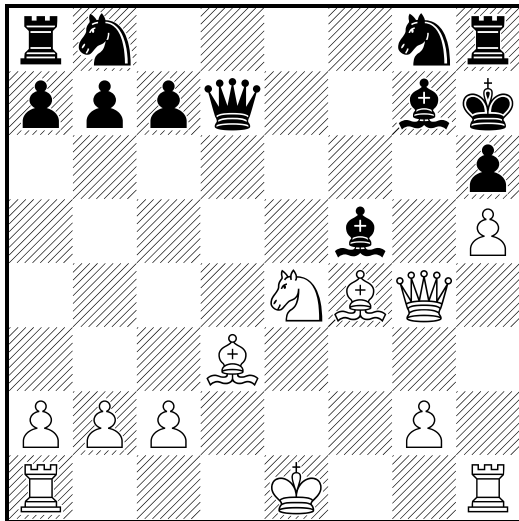

837

□ White

■ Black

White to move

1998

(Diagrama)

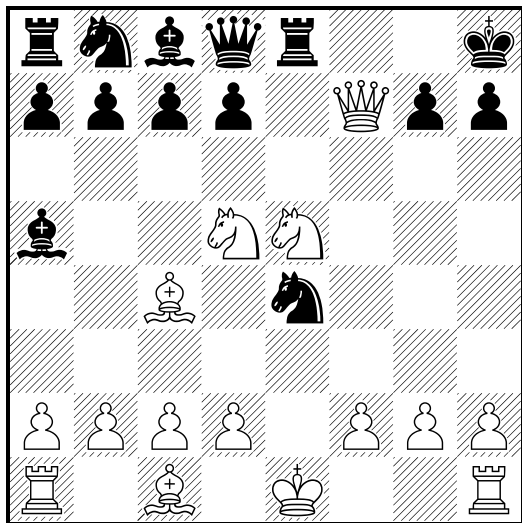

839

□ White

■ Black

White to move

1998

(Diagrama)

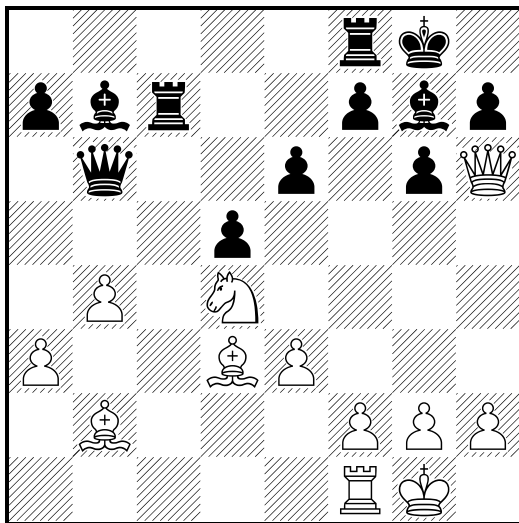

840

□ White

■ Black

White to move

1998

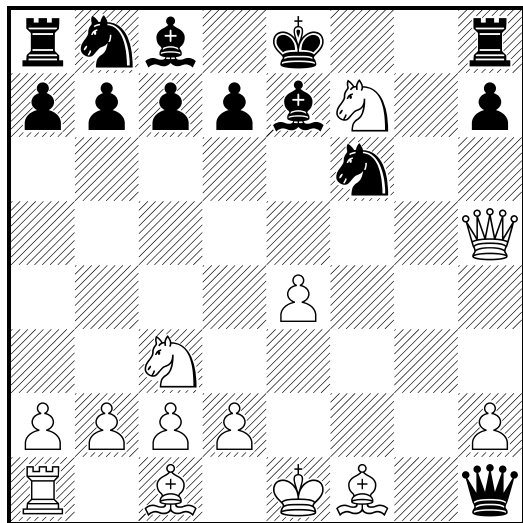

842

□ White

■ Black

White to move

1998

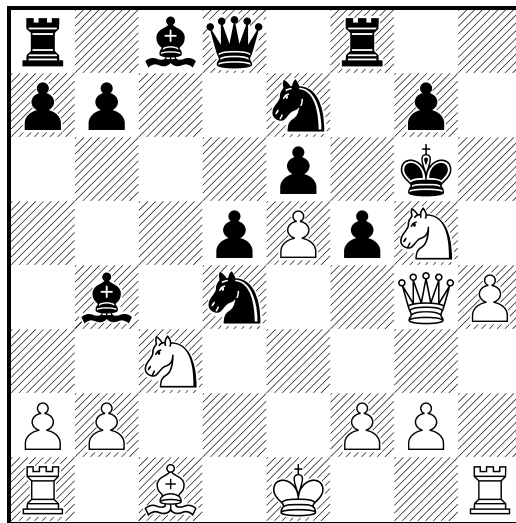

841

□ White

■ Black

White to move

1998

(Diagrama)

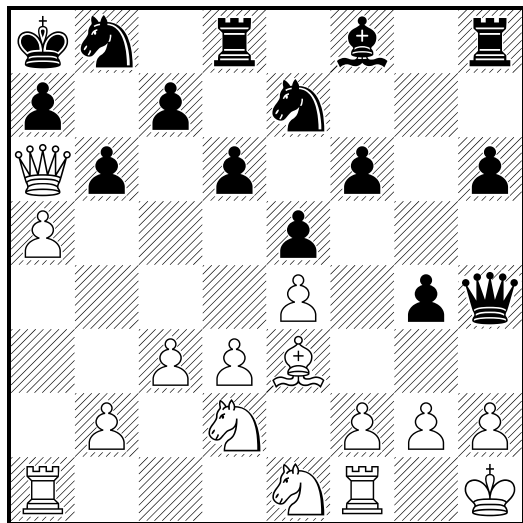

843

□ White

■ Black

White to move

1998

(Diagrama)

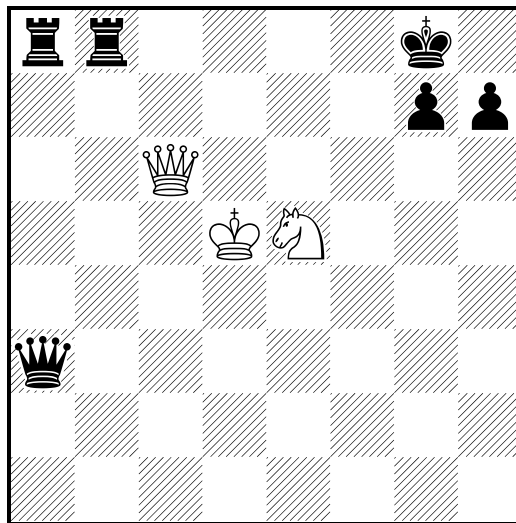

844

White

Black

White to move

1998

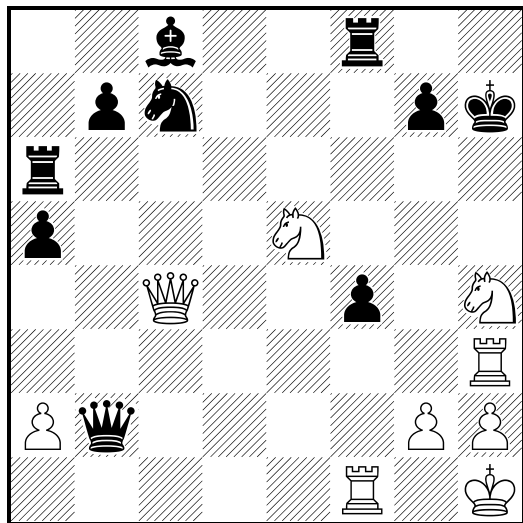

846

White

Black

White to move

1998

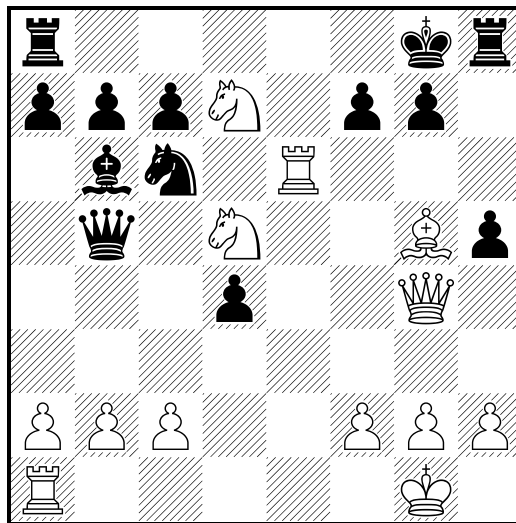

845

White

Black

White to move

1998

(Diagrama)

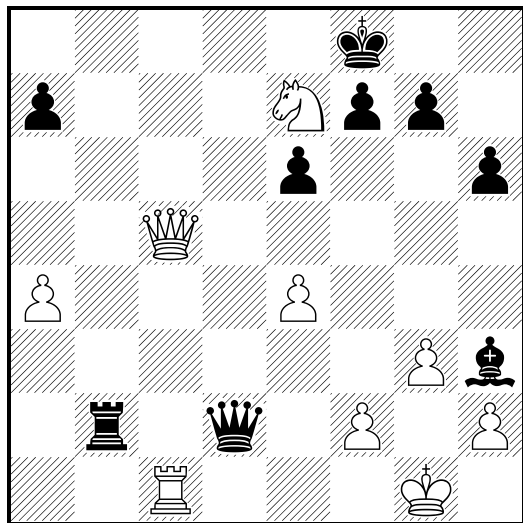

847

White

Black

White to move

1998

(Diagrama)

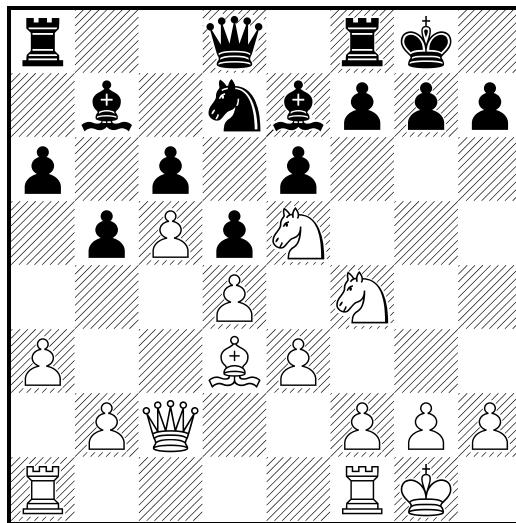

848

White

Black

White to move

1998

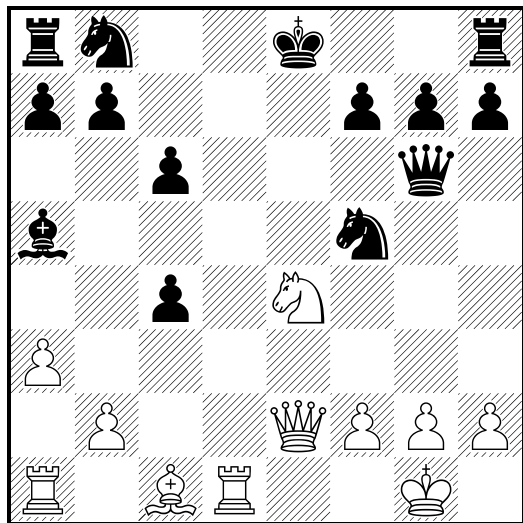

850

White

Black

White to move

1998

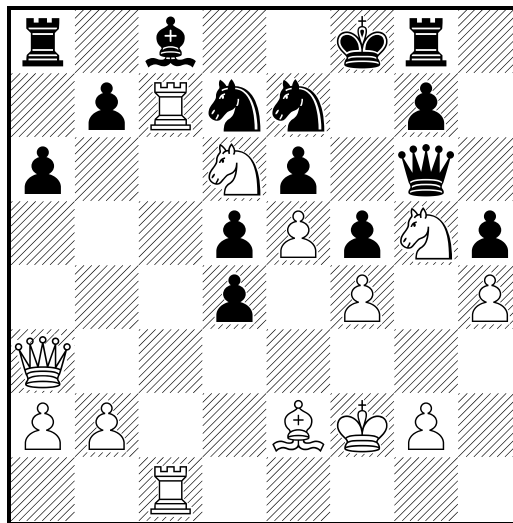

849

White

Black

White to move

1998

(Diagrama)

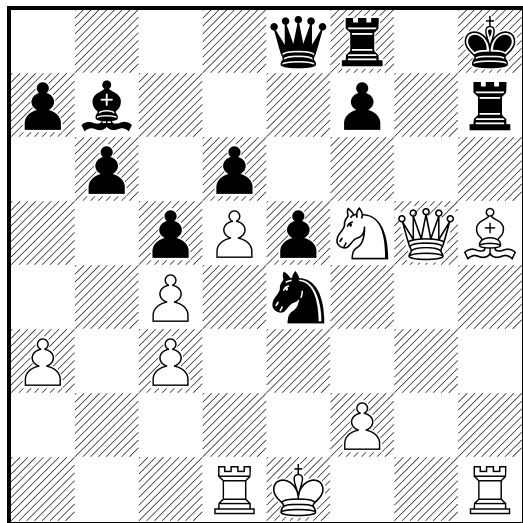

851

White

Black

White to move

1998

(Diagrama)

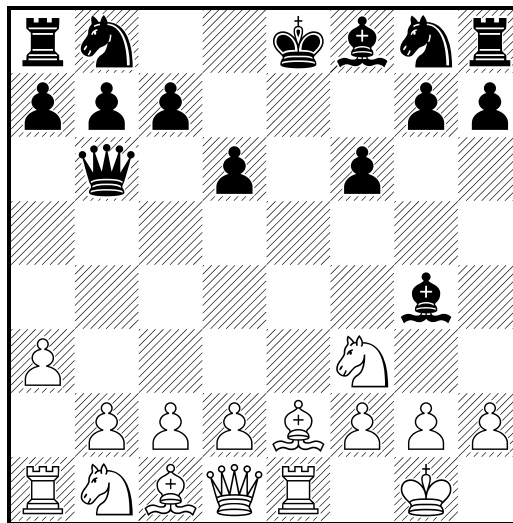

852

□ White

■ Black

White to move

1998

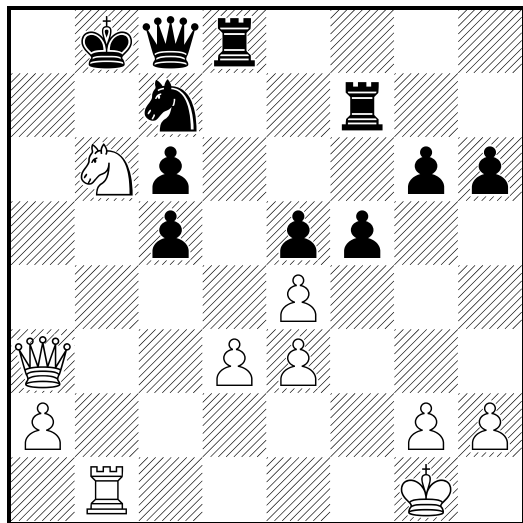

854

□ White

■ Black

White to move

1998

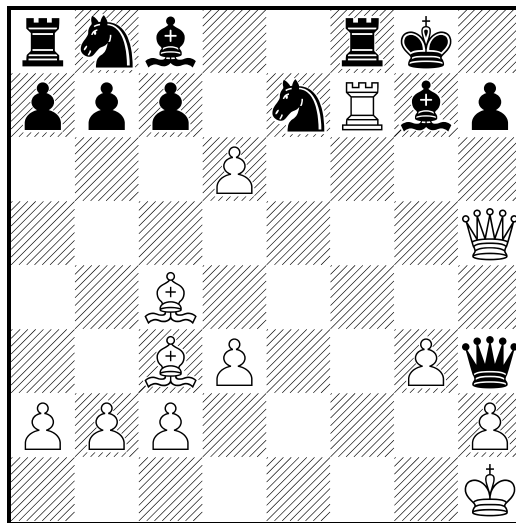

853

□ White

■ Black

White to move

1998

(Diagrama)

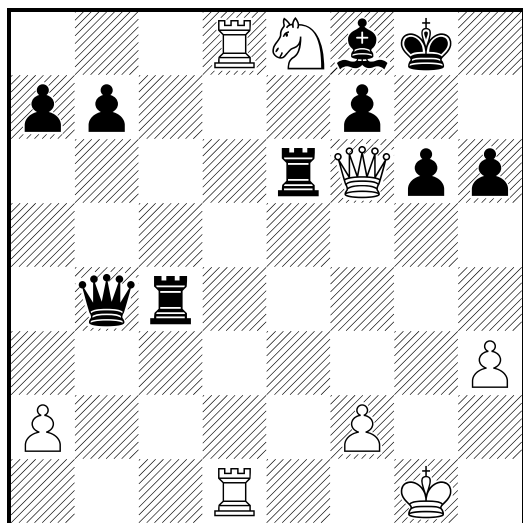

855

□ White

■ Black

White to move

1998

(Diagrama)

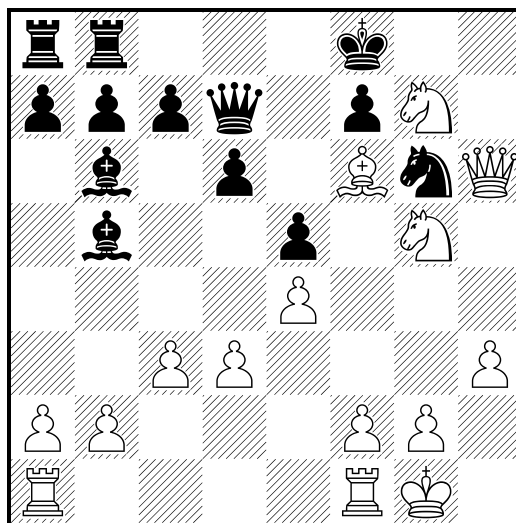

856

White

Black

White to move

1998

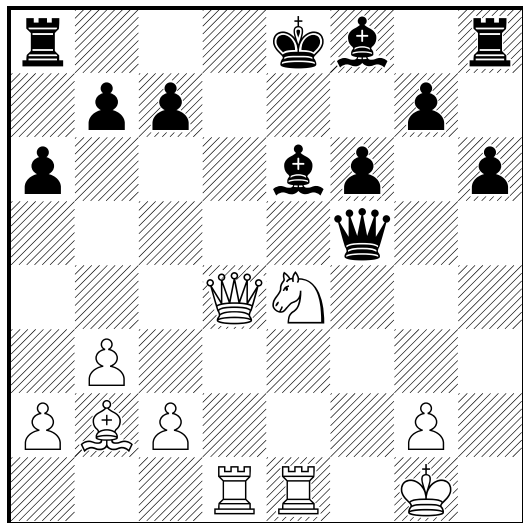

858

White

Black

White to move

1998

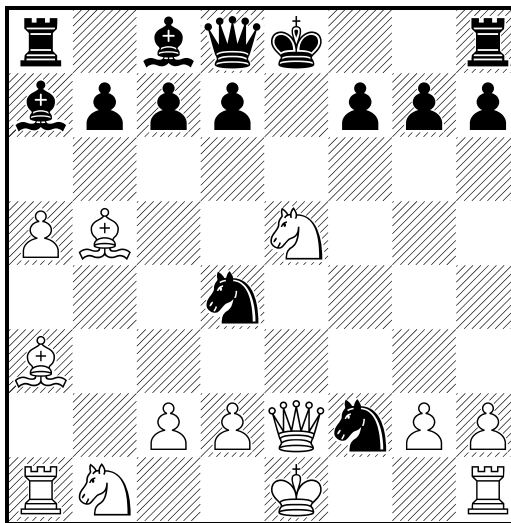

857

White

Black

White to move

1998

(Diagrama)

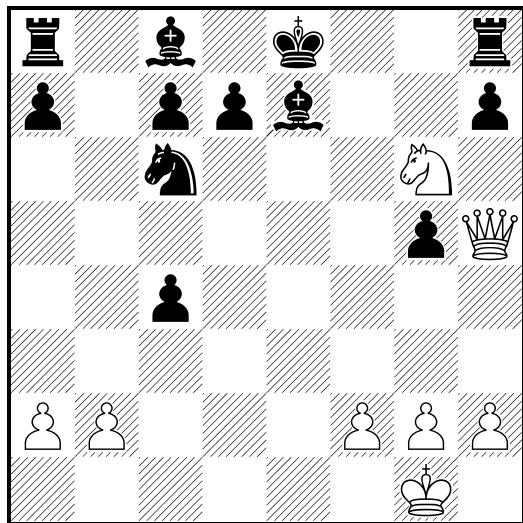

859

White

Black

White to move

1998

(Diagrama)

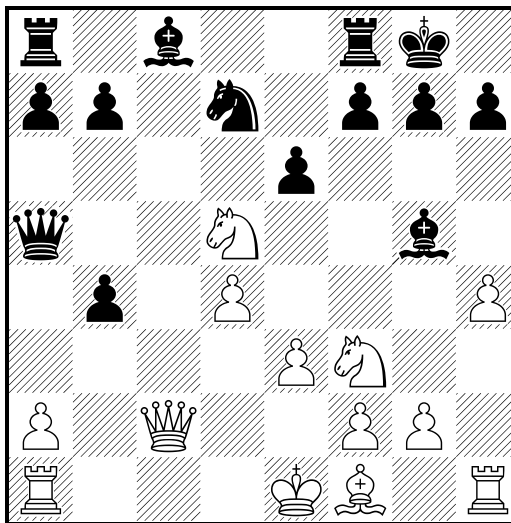

860

White

Black

White to move

1998

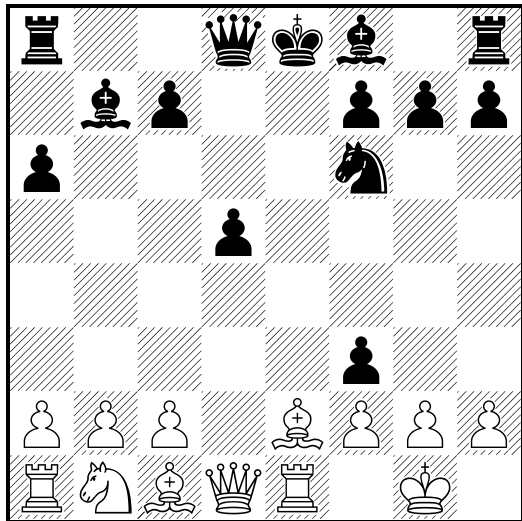

862

White

Black

White to move

1998

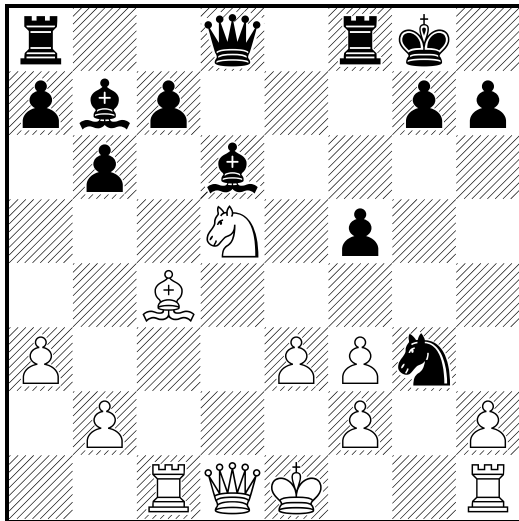

861

White

Black

White to move

1998

(Diagrama)

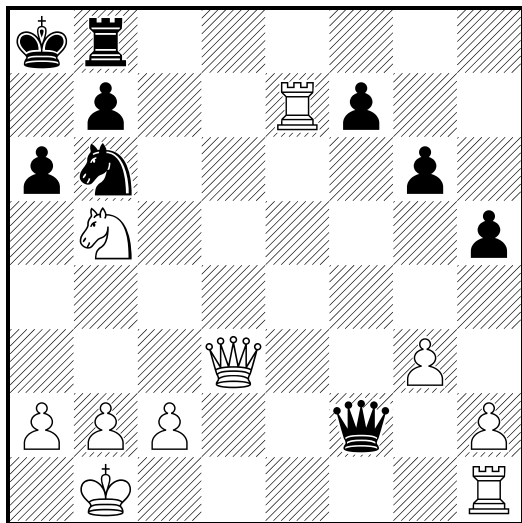

863

White

Black

White to move

1998

(Diagrama)

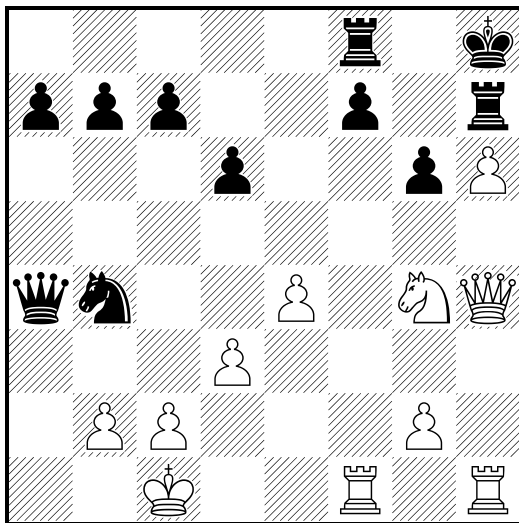

864

White

Black

White to move

1998

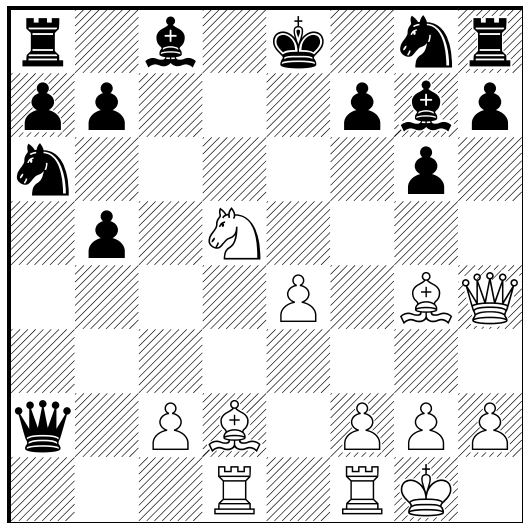

866

White

Black

White to move

1998

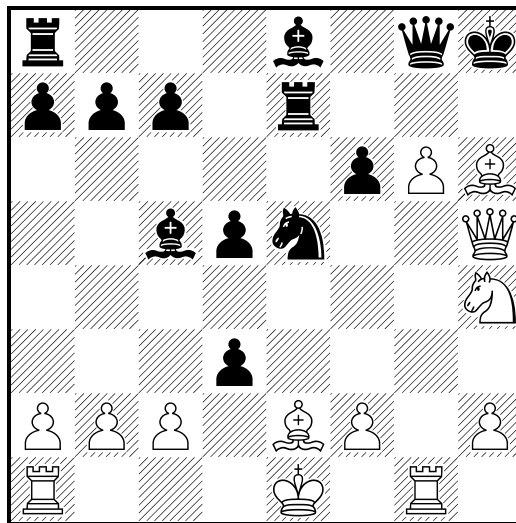

865

White

Black

White to move

1998

(Diagrama)

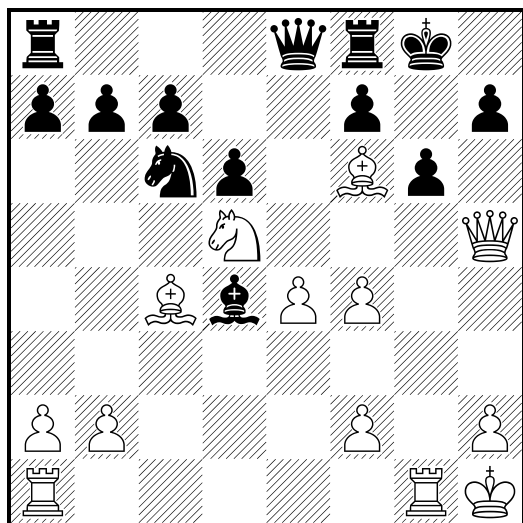

867

White

Black

White to move

1998

(Diagrama)

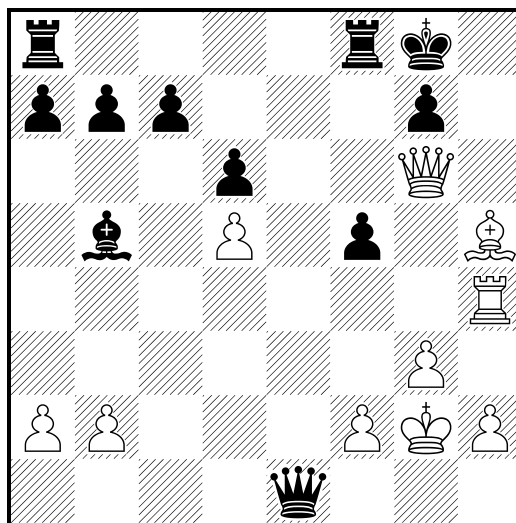

868

□ White

■ Black

White to move

1998

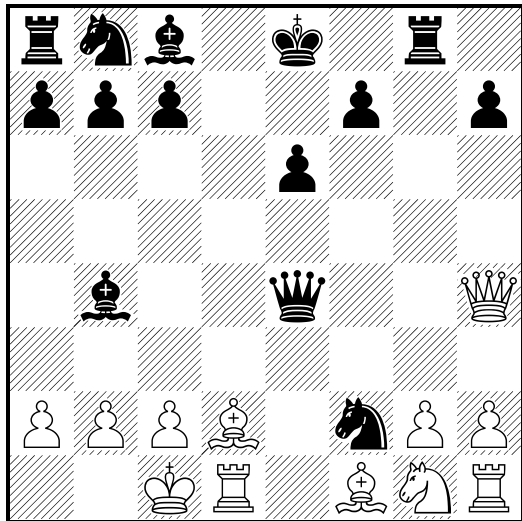

869

□ White

■ Black

White to move

1998

(Diagrama)

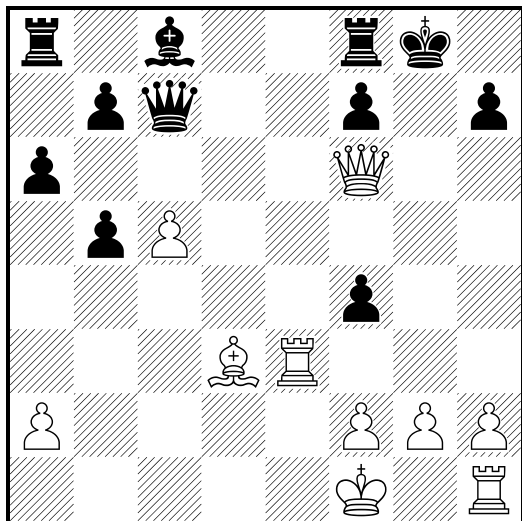

870

□ White

■ Black

White to move

1998

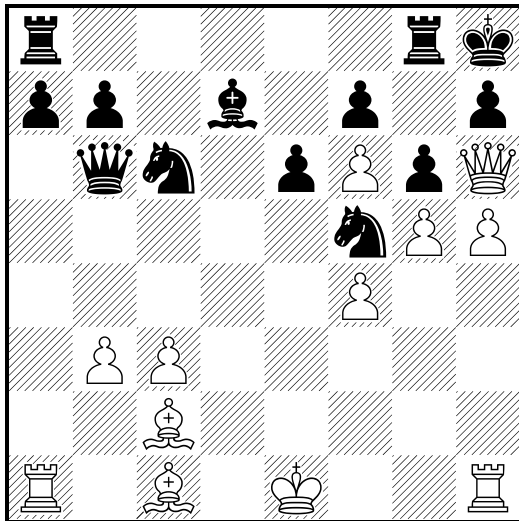

871

□ White

■ Black

White to move

1998

(Diagrama)

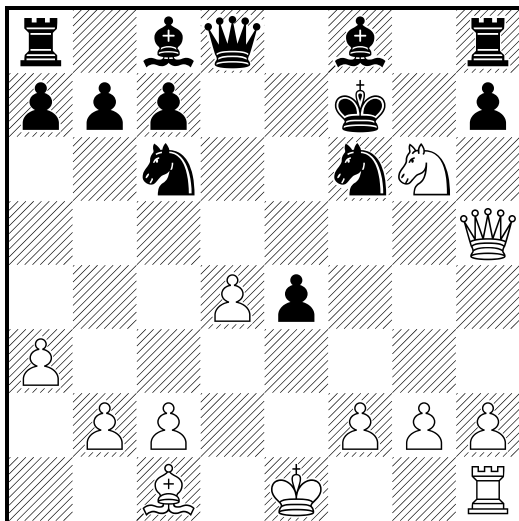

872

White

Black

White to move

1998

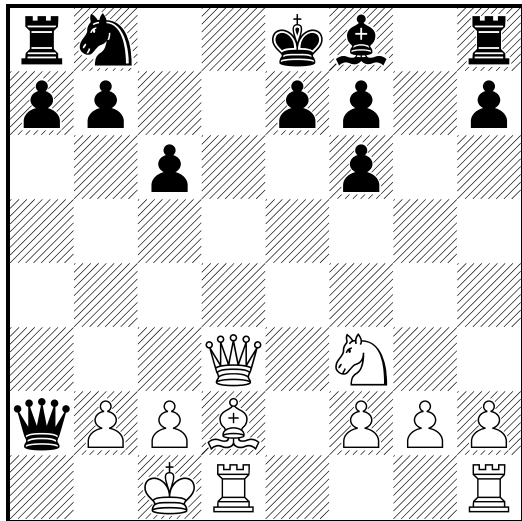

873

White

Black

White to move

1998

(Diagrama)

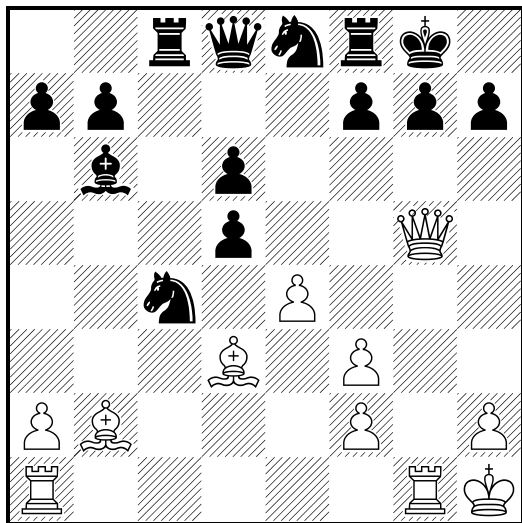

874

White

Black

White to move

1998

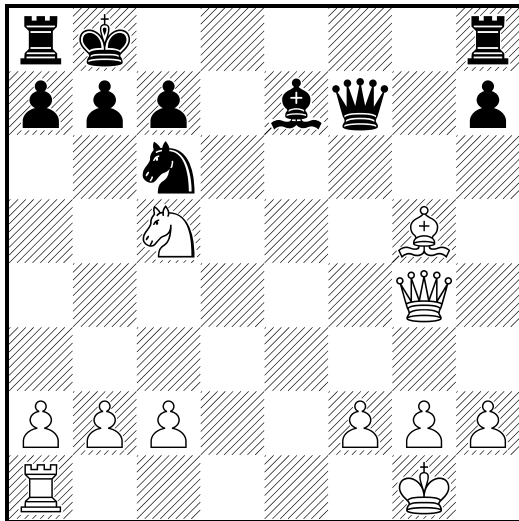

875

White

Black

White to move

1998

(Diagrama)

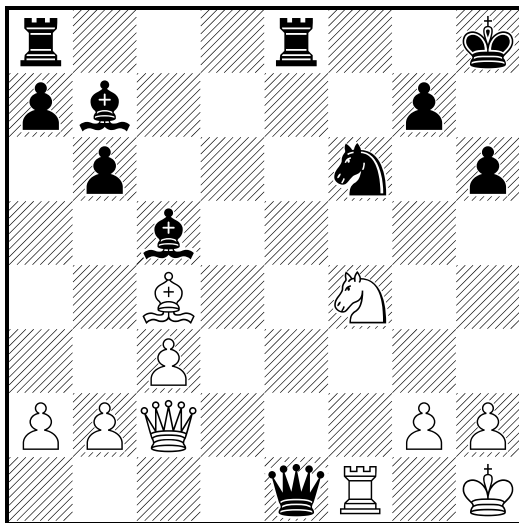

876

□ White

■ Black

White to move

1998

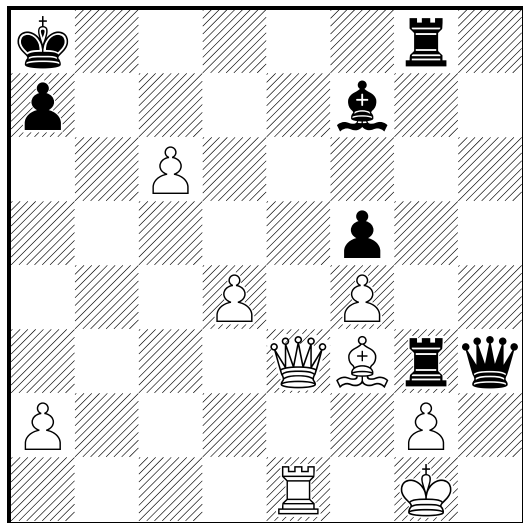

878

□ White

■ Black

White to move

1998

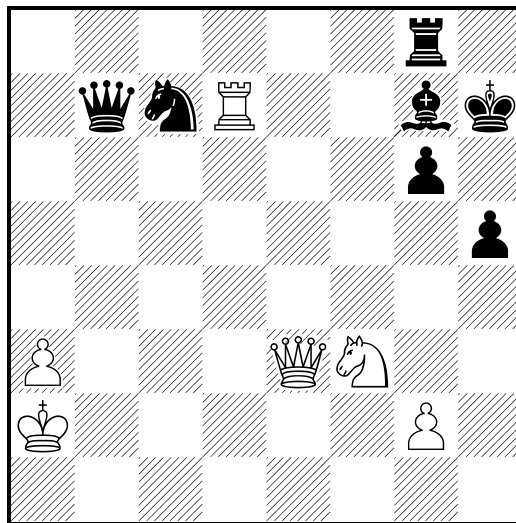

877

□ White

■ Black

White to move

1998

(Diagrama)

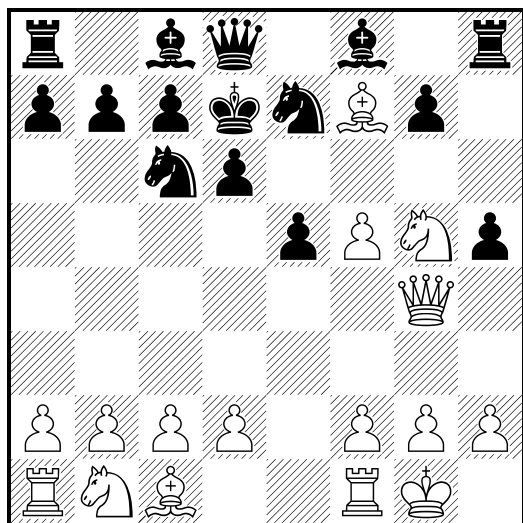

879

□ White

■ Black

White to move

1998

(Diagrama)

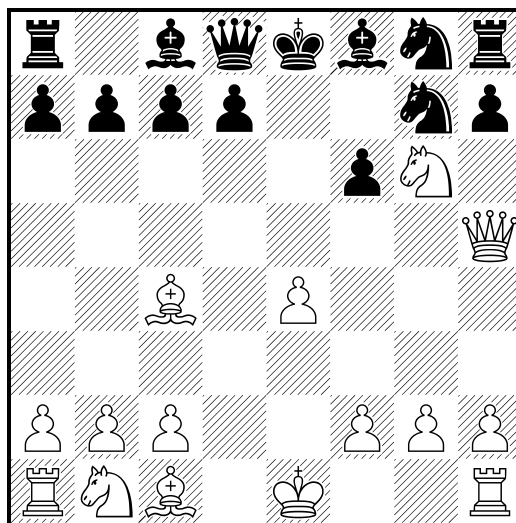

880

□ White

■ Black

White to move

1998

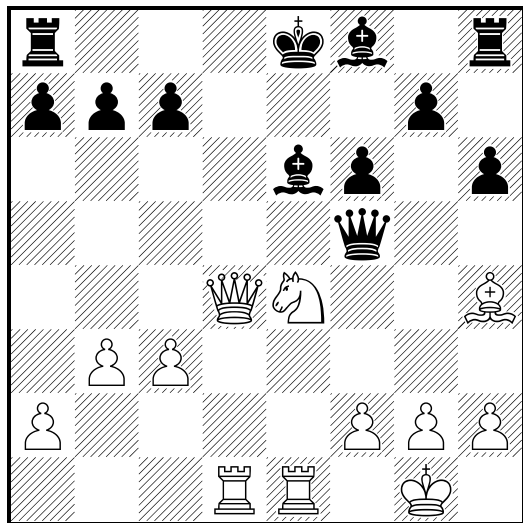

882

□ White

■ Black

White to move

1998

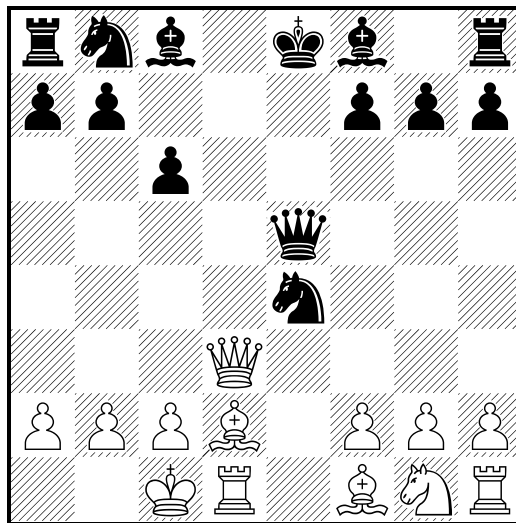

881

□ White

■ Black

White to move

1998

(Diagrama)

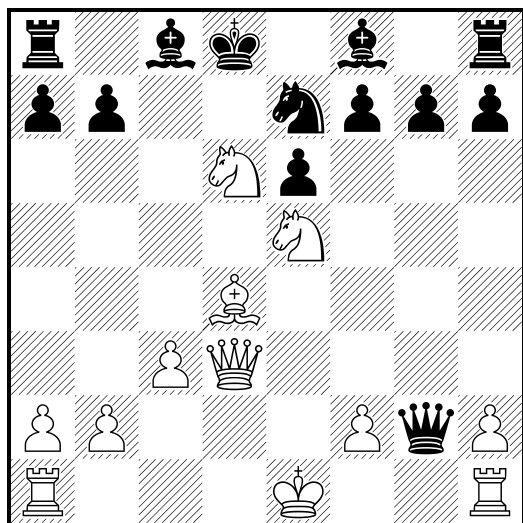

883

□ White

■ Black

White to move

1998

(Diagrama)

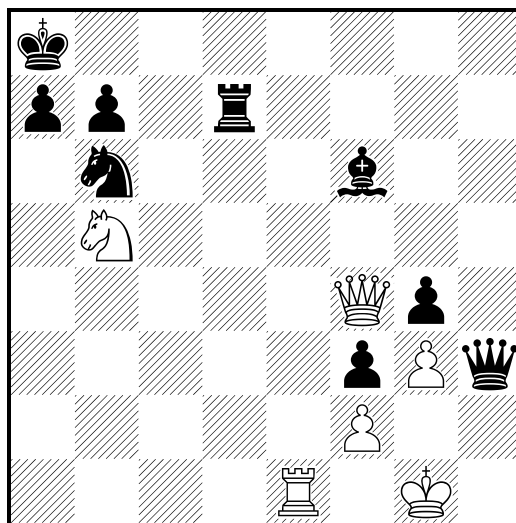

884

□ White
 ■ Black
 Black to move

1998

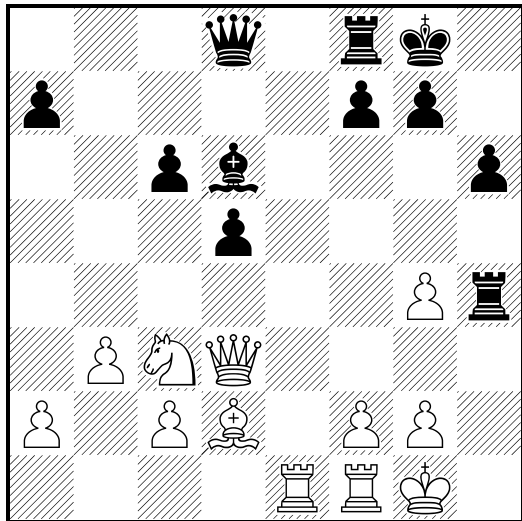

886

□ White
 ■ Black
 Black to move

1998

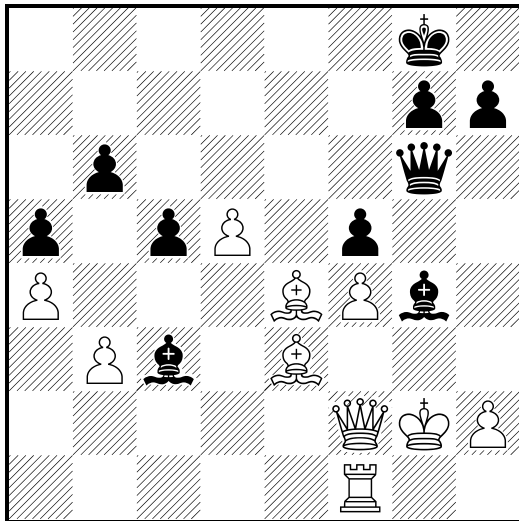

885

□ White
 ■ Black
 Black to move

1998

(Diagrama)

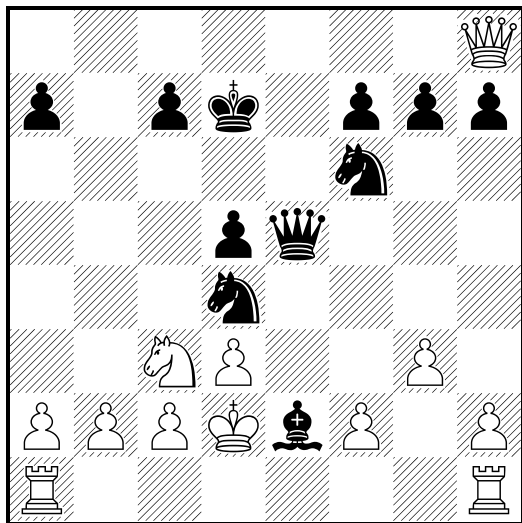

887

□ White
 ■ Black
 Black to move

1998

(Diagrama)

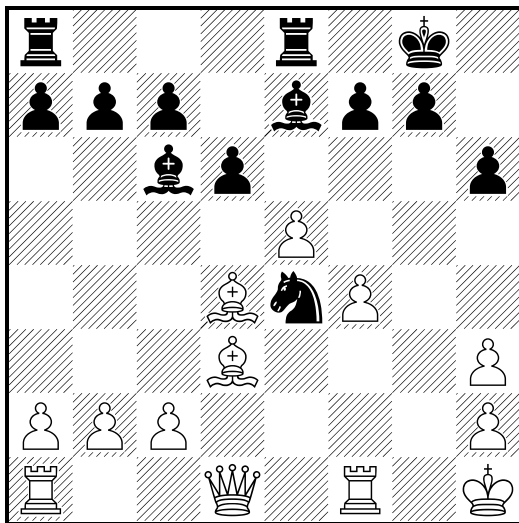

888

White
Black
Black to move

1998

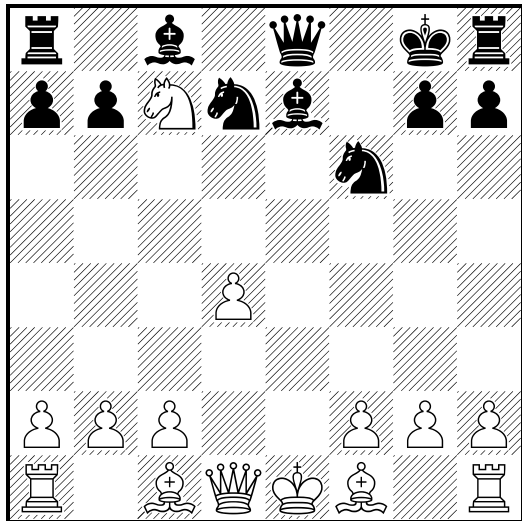

890

White
Black
Black to move

1998

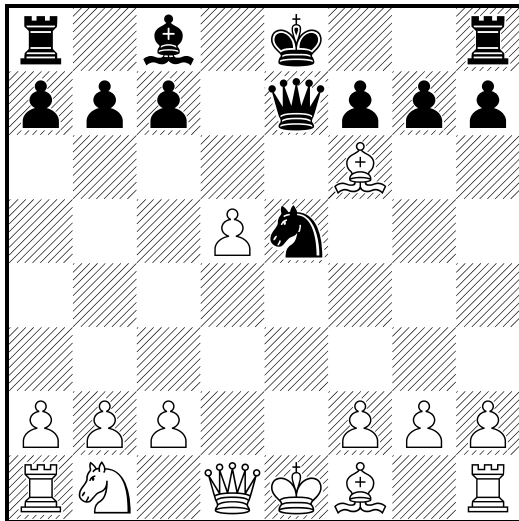

889

White
Black
Black to move

1998

(Diagrama)

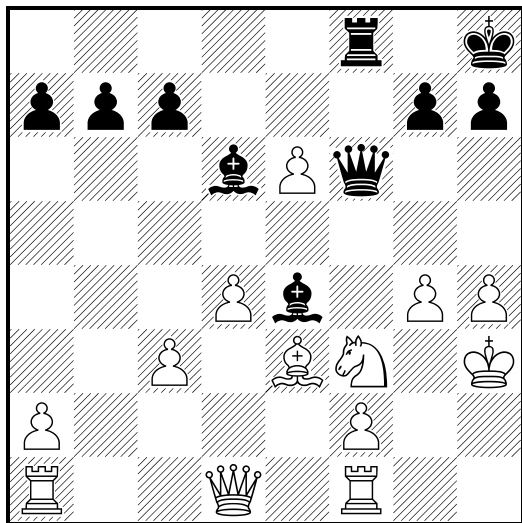

891

White
Black
Black to move

1998

(Diagrama)

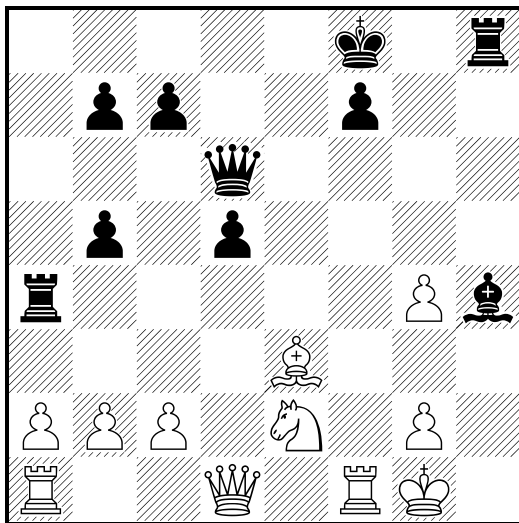

892

□ White
 ■ Black
 Black to move

1998

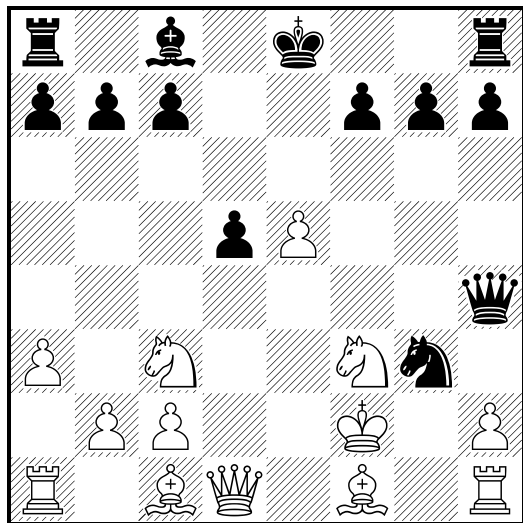

894

□ White
 ■ Black
 Black to move

1998

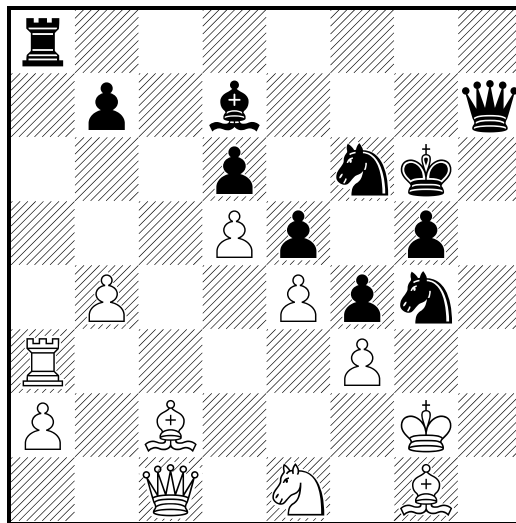

893

□ White
 ■ Black
 Black to move

1998

(Diagrama)

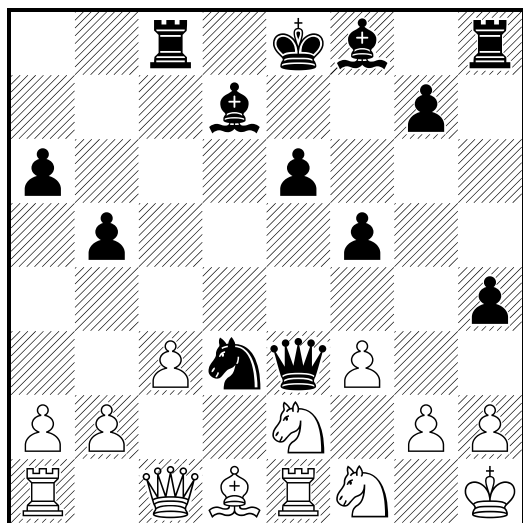

895

□ White
 ■ Black
 Black to move

1998

(Diagrama)

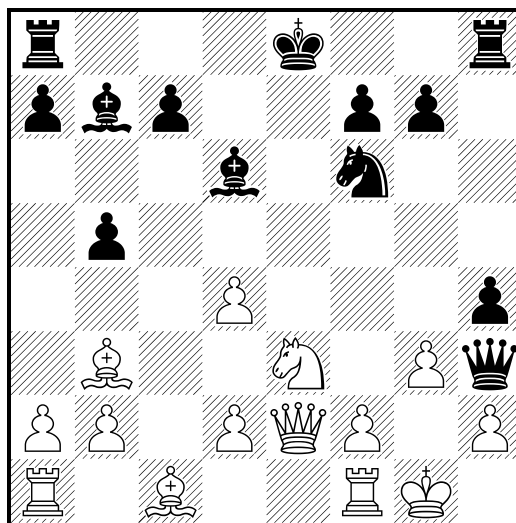

896

White

Black

Black to move

1998

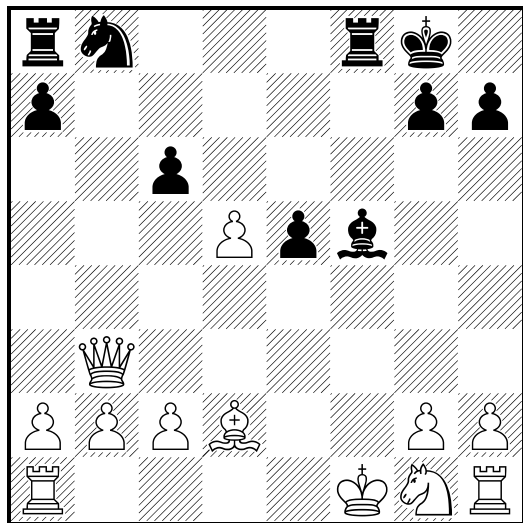

898

White

Black

Black to move

1998

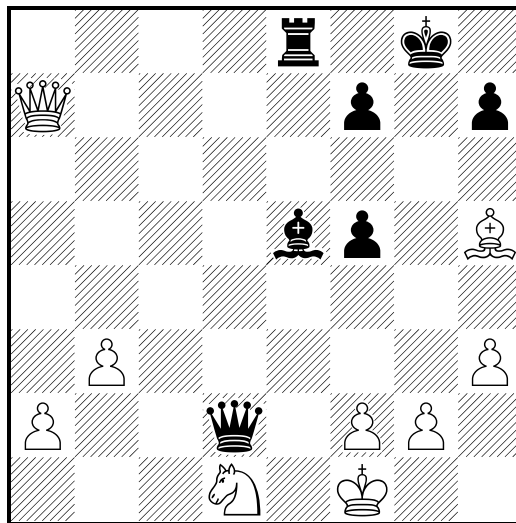

897

White

Black

Black to move

1998

(Diagrama)

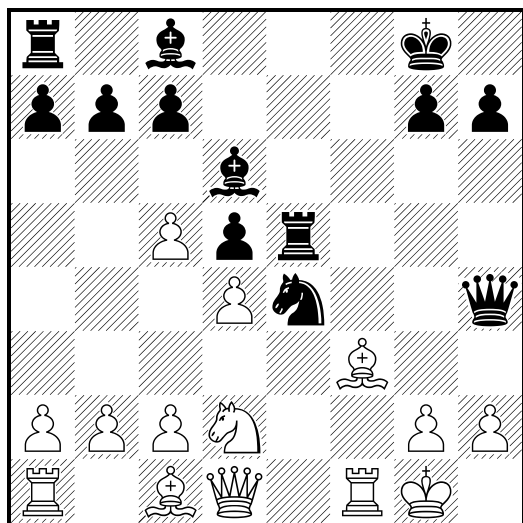

899

White

Black

Black to move

1998

(Diagrama)

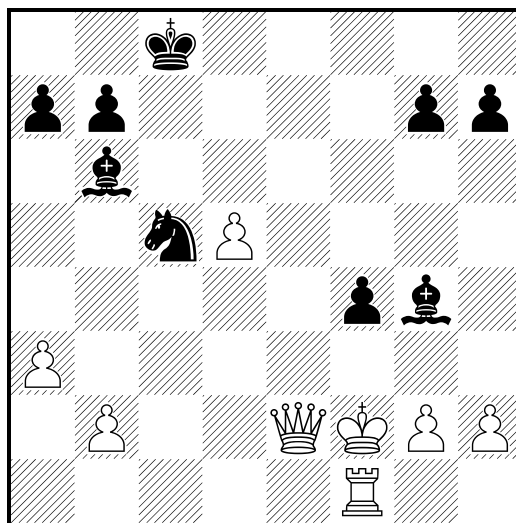

900

White
Black
Black to move

1998

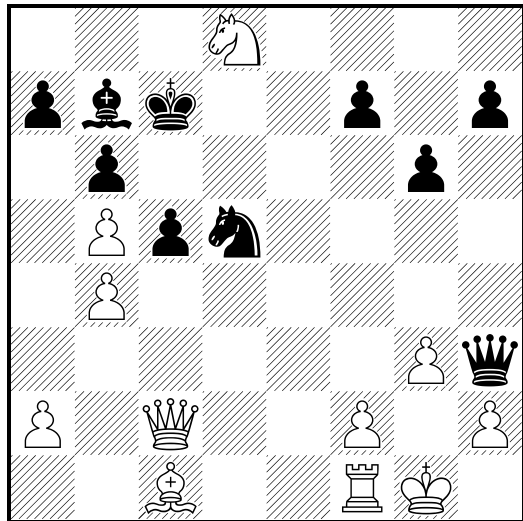

902

White
Black
Black to move

1998

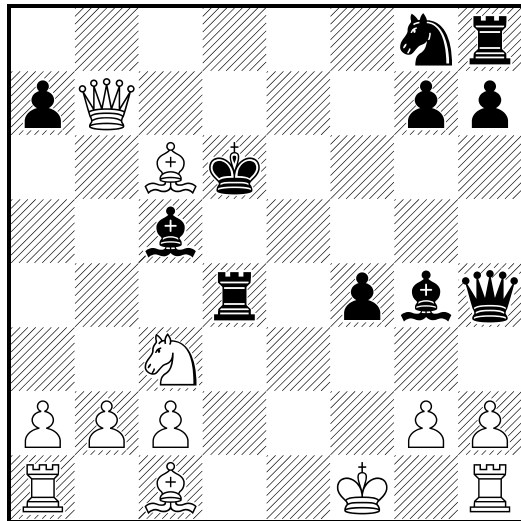

901

White
Black
Black to move

1998

(Diagrama)

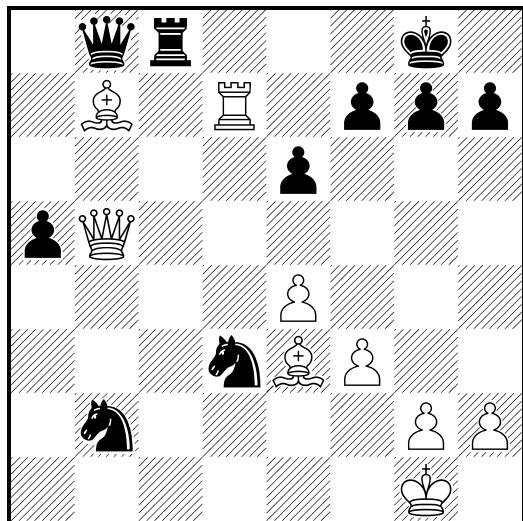

903

White
Black
Black to move

1998

(Diagrama)

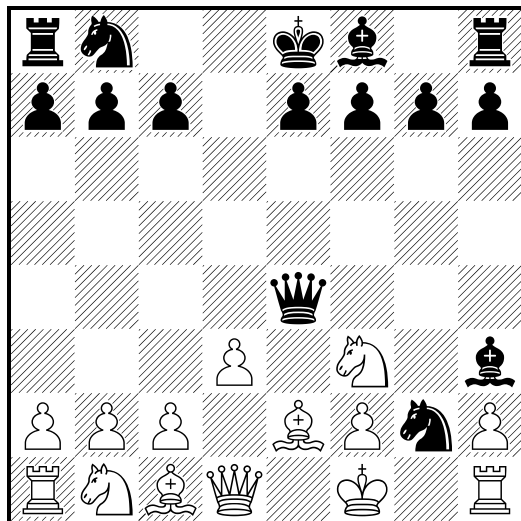

904

□ White
 ■ Black
 Black to move

1998

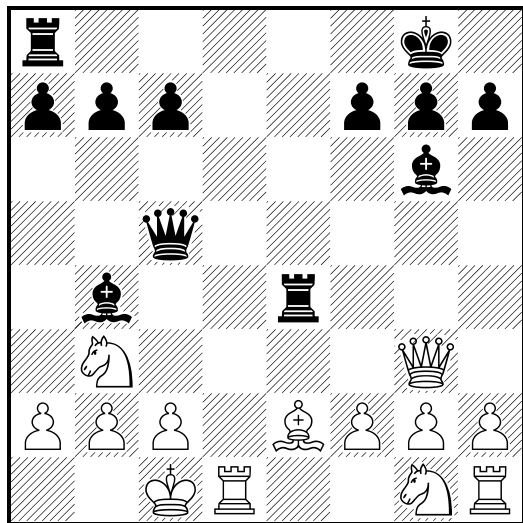

906

□ White
 ■ Black
 Black to move

1998

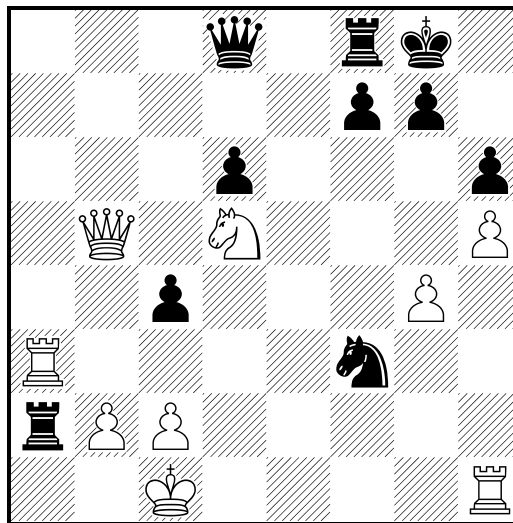

905

□ White
 ■ Black
 Black to move

1998

(Diagrama)

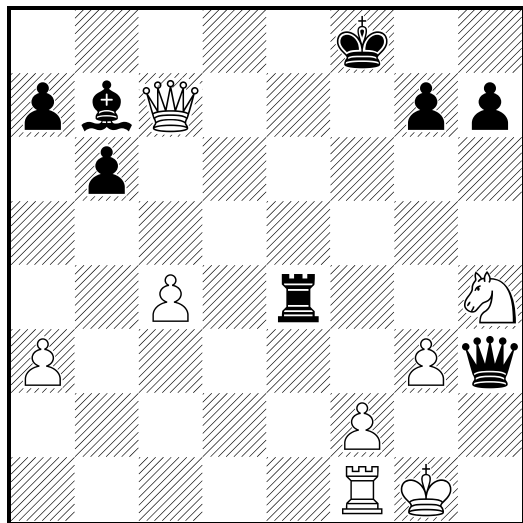

907

□ White
 ■ Black
 Black to move

1998

(Diagrama)

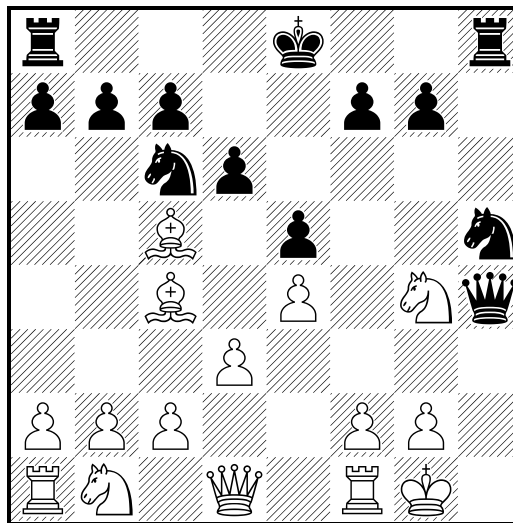

908

□ White

■ Black

White to move

1998

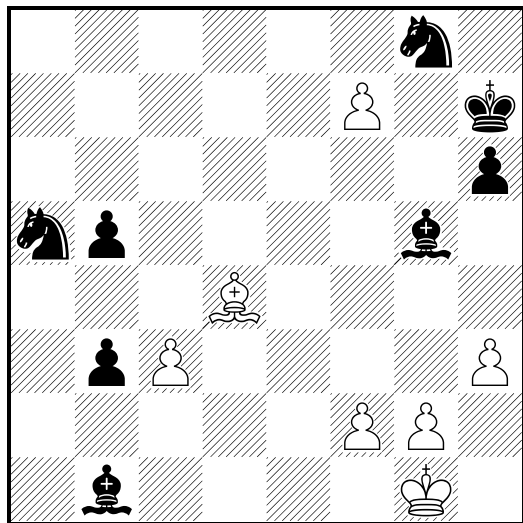

910

□ White

■ Black

White to move

1998

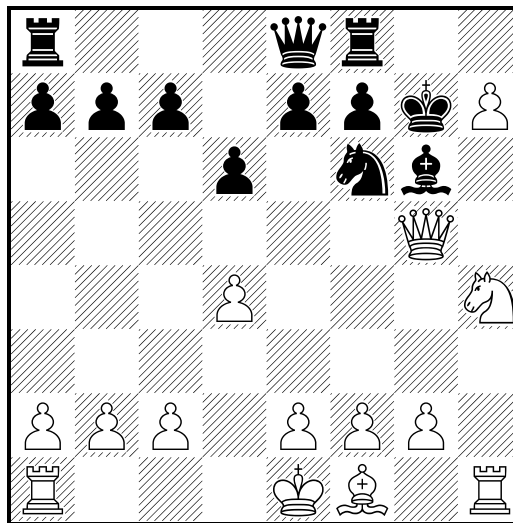

909

□ White

■ Black

White to move

1998

(Diagrama)

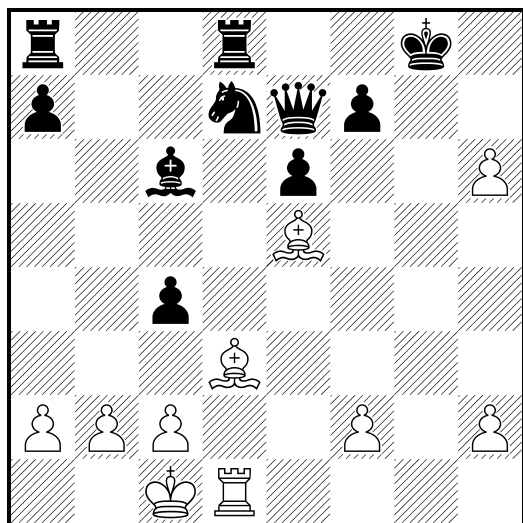

911

□ White

■ Black

White to move

1998

(Diagrama)

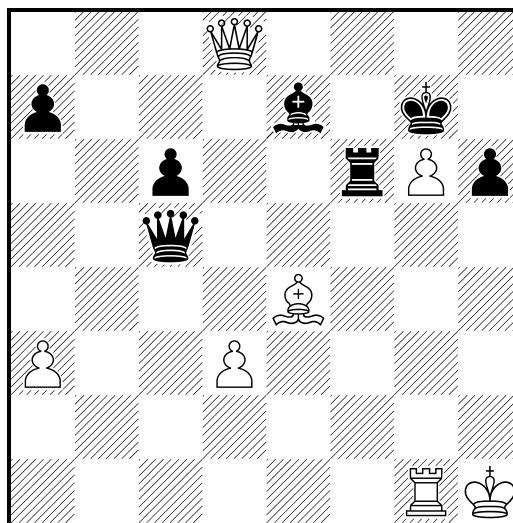

912

White

Black

White to move

1998

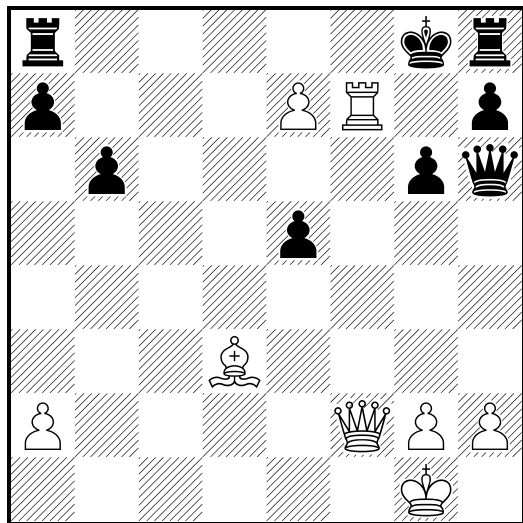

914

White

Black

White to move

1998

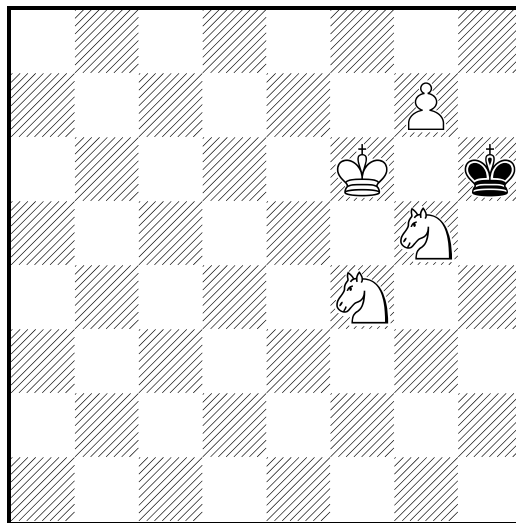

913

White

Black

White to move

1998

(Diagrama)

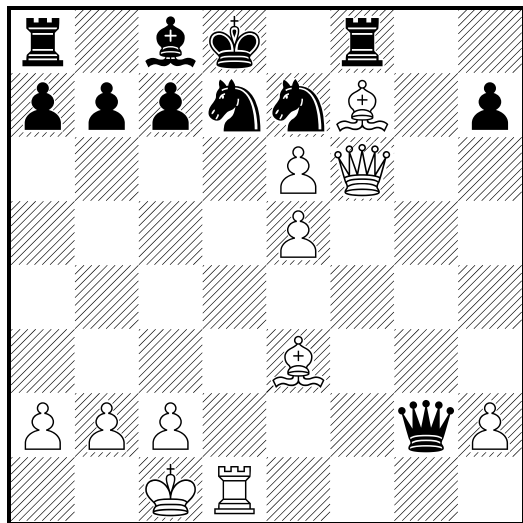

915

White

Black

White to move

1998

(Diagrama)

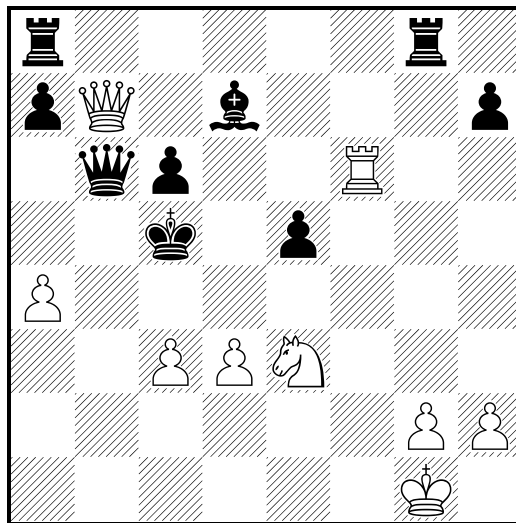

916

White

Black

White to move

1998

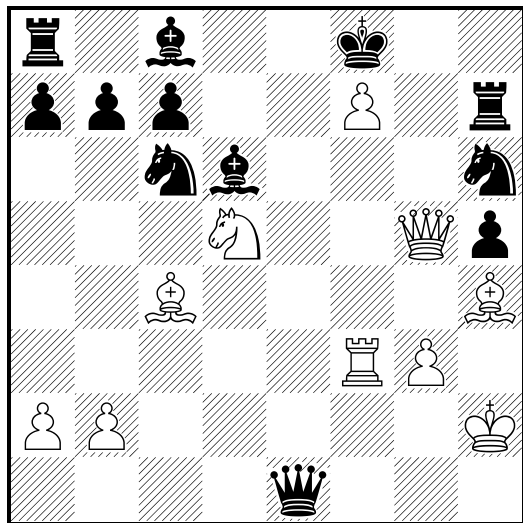

918

White

Black

White to move

1998

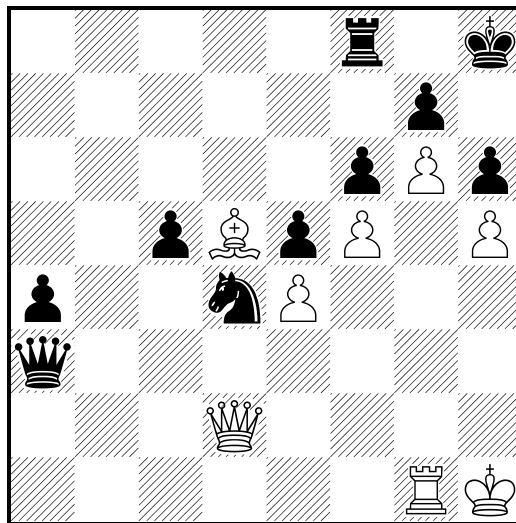

917

White

Black

White to move

1998

(Diagrama)

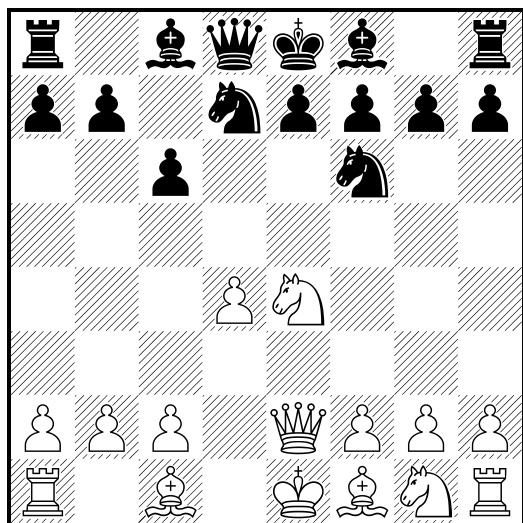

919

White

Black

White to move

1998

(Diagrama)

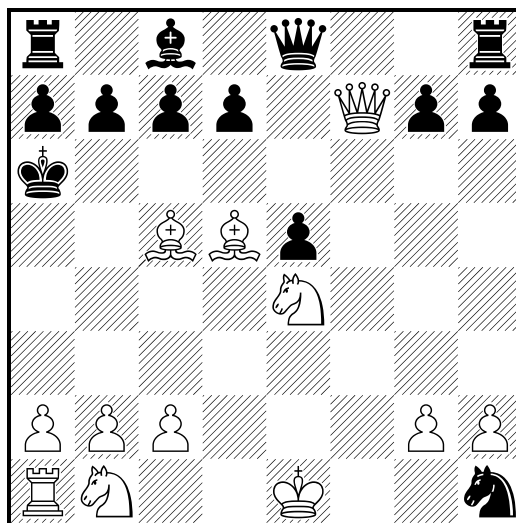

920

□ White

■ Black

White to move

1998

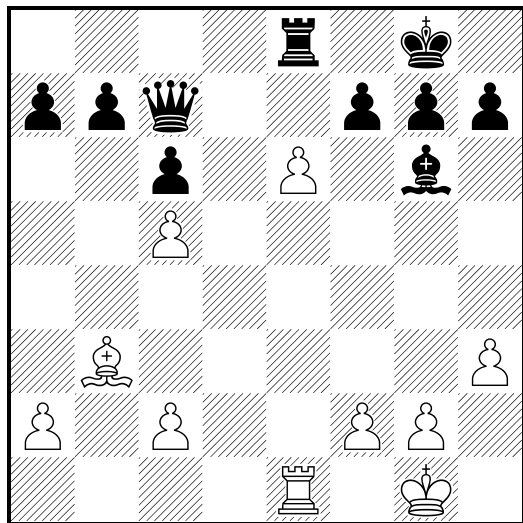

922

□ White

■ Black

White to move

1998

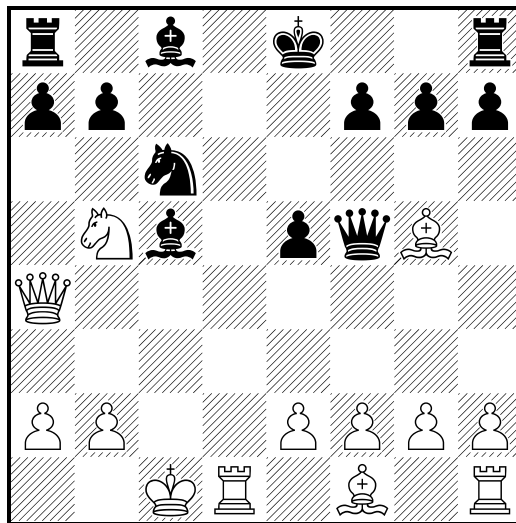

921

□ White

■ Black

White to move

1998

(Diagrama)

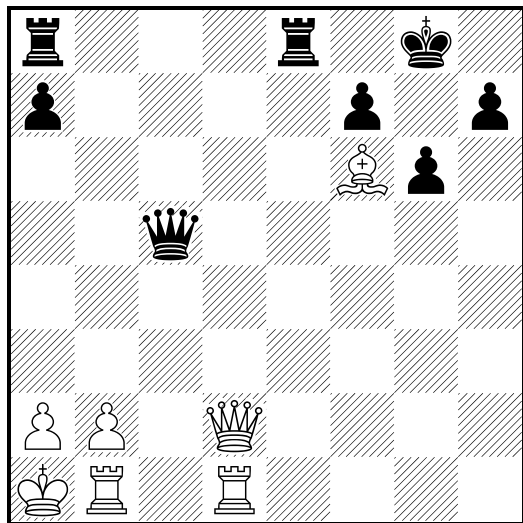

923

□ White

■ Black

White to move

1998

(Diagrama)

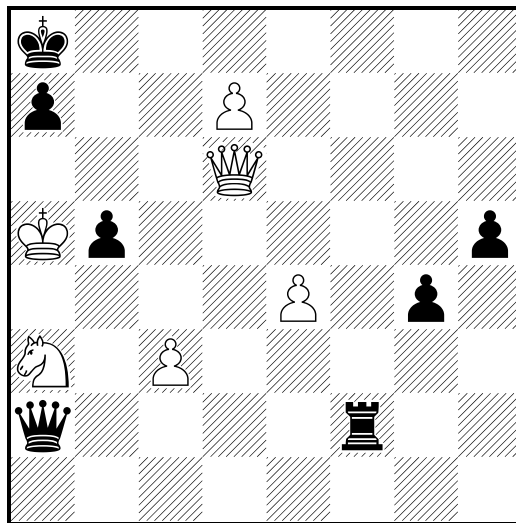

924

☐ White

■ Black

White to move

1998

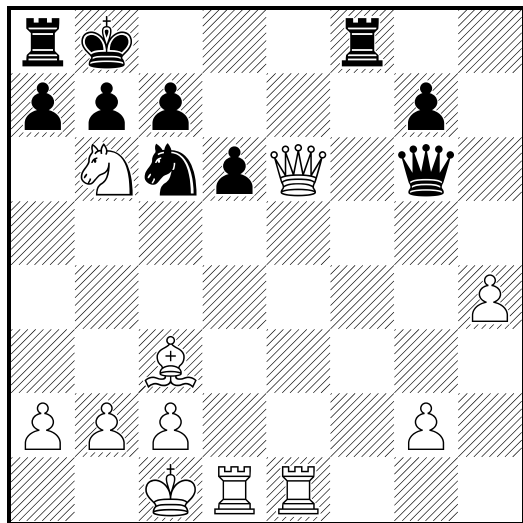

926

☐ White

■ Black

Black to move

1998

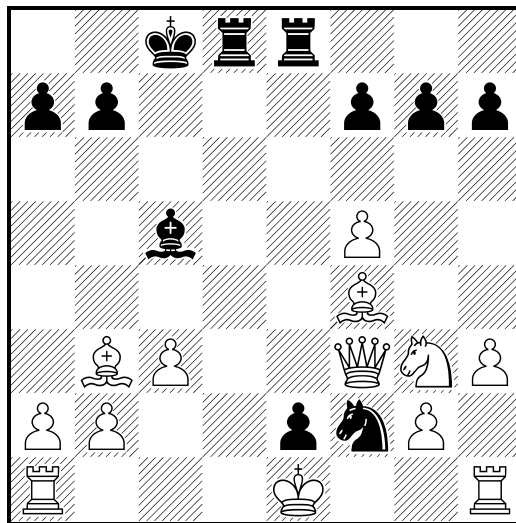

925

☐ White

■ Black

White to move

1998

(Diagrama)

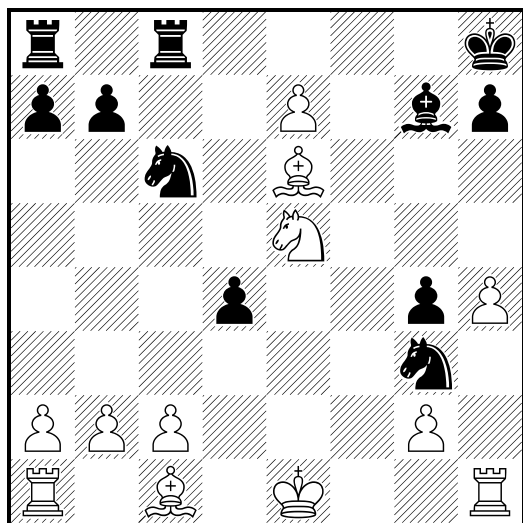

927

☐ White

■ Black

Black to move

1998

(Diagrama)

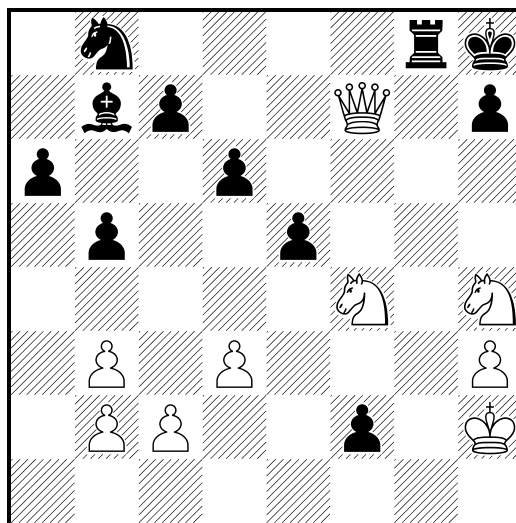

928

White
Black
Black to move

1998

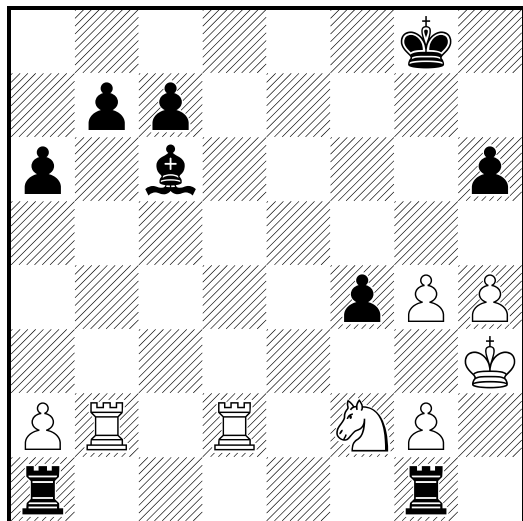

930

White
Black
Black to move

1998

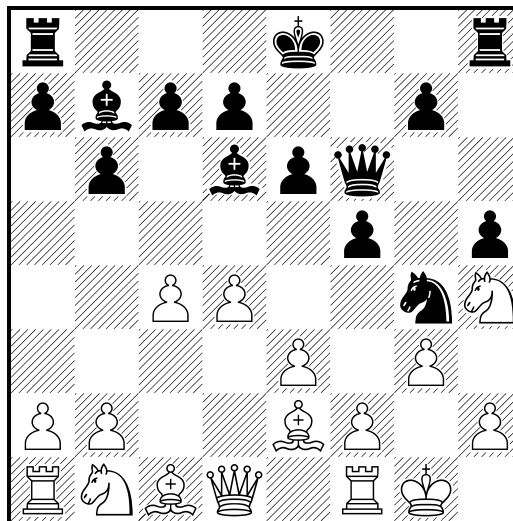

929

White
Black
Black to move

1998

(Diagrama)

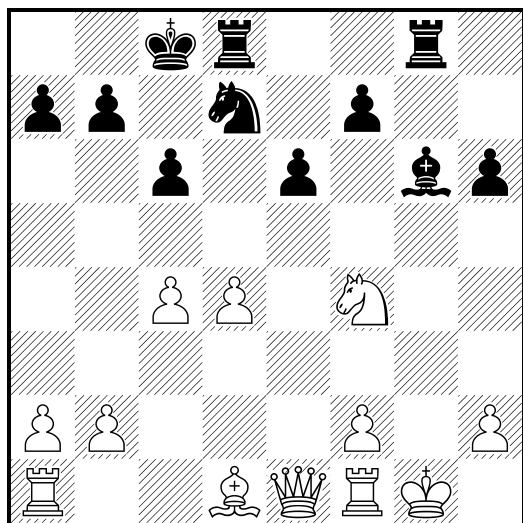

931

White
Black
Black to move

1998

(Diagrama)

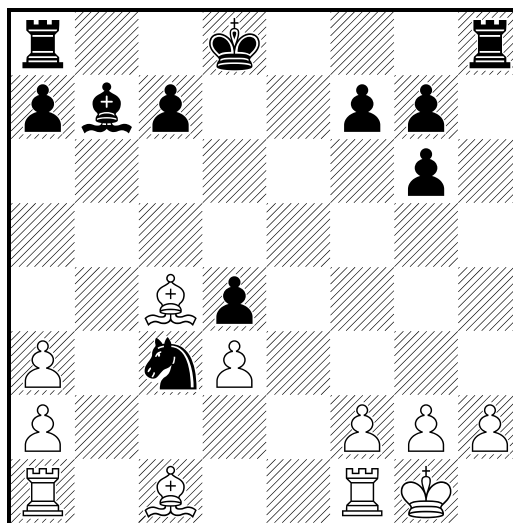

932

□ White

■ Black

White to move

1998

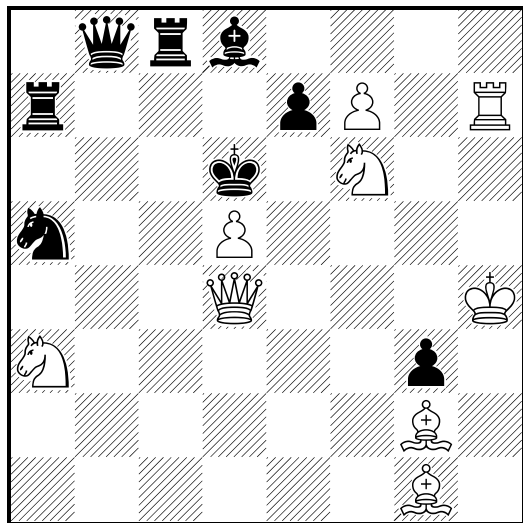

934

□ White

■ Black

White to move

1998

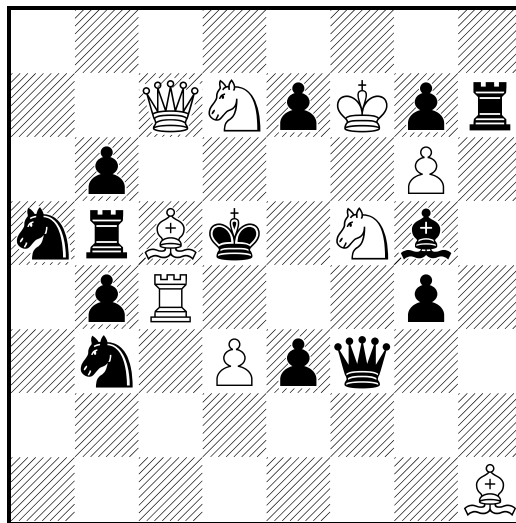

933

□ White

■ Black

White to move

1998

(Diagrama)

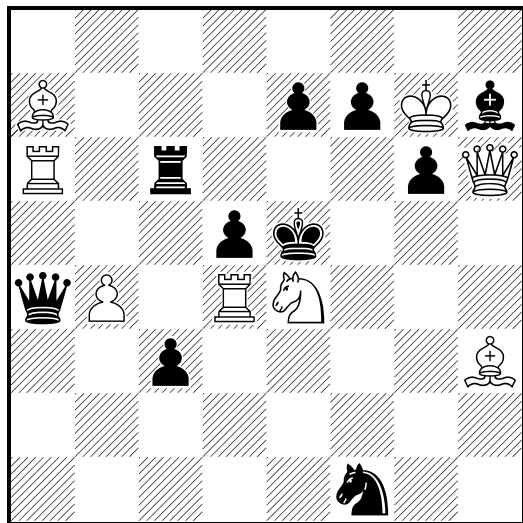

935

□ White

■ Black

White to move

1998

(Diagrama)

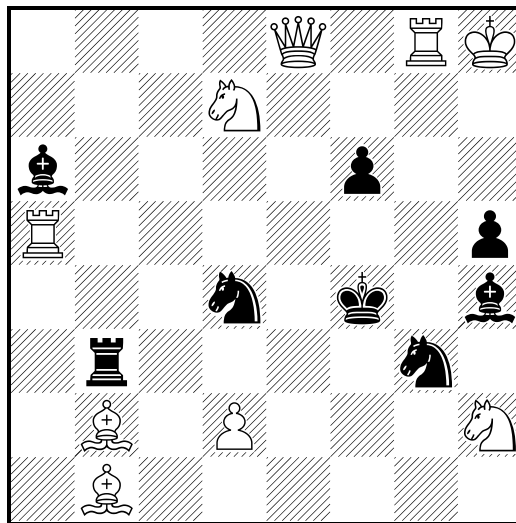

936

□ White

■ Black

White to move

1998

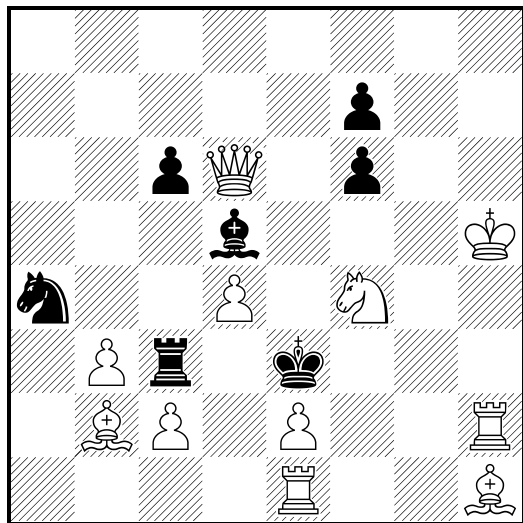

938

□ White

■ Black

White to move

1998

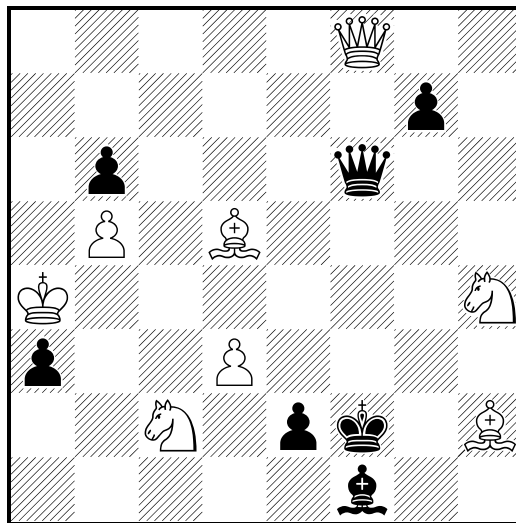

937

□ White

■ Black

White to move

1998

(Diagrama)

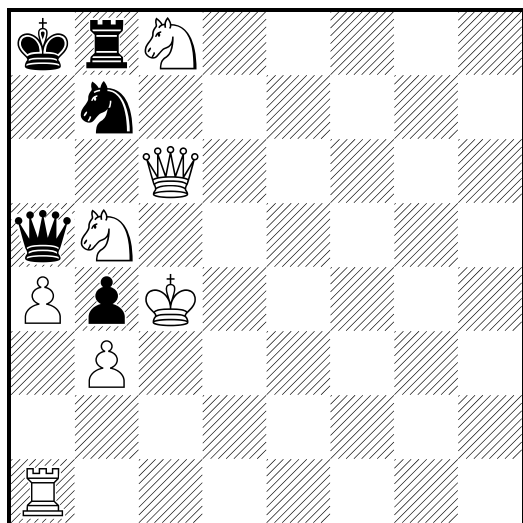

939

□ White

■ Black

White to move

1998

(Diagrama)

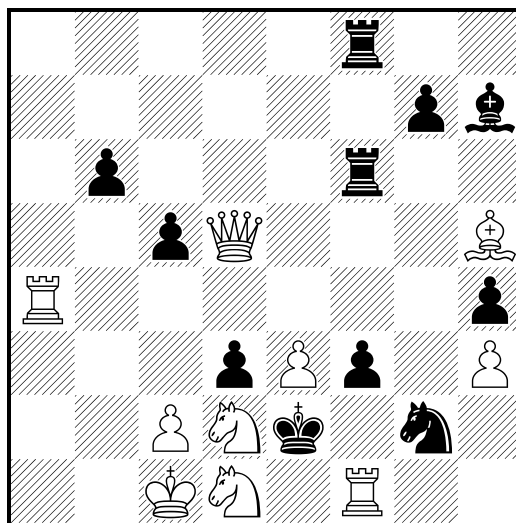

940

□ White

■ Black

White to move

1998

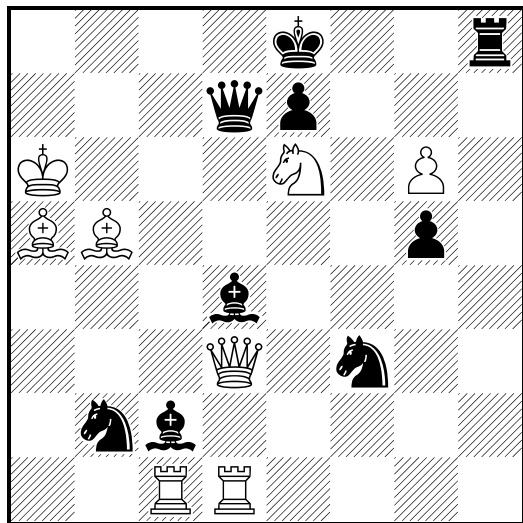

942

□ White

■ Black

White to move

1998

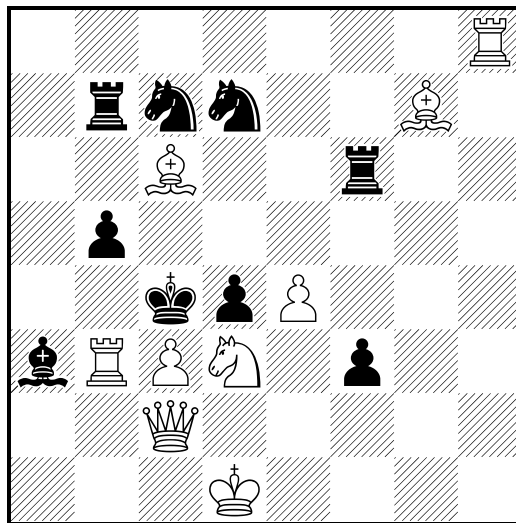

941

□ White

■ Black

White to move

1998

(Diagrama)

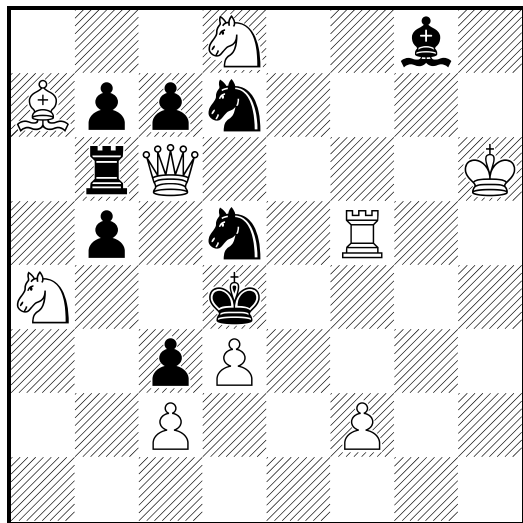

943

□ White

■ Black

White to move

1998

(Diagrama)

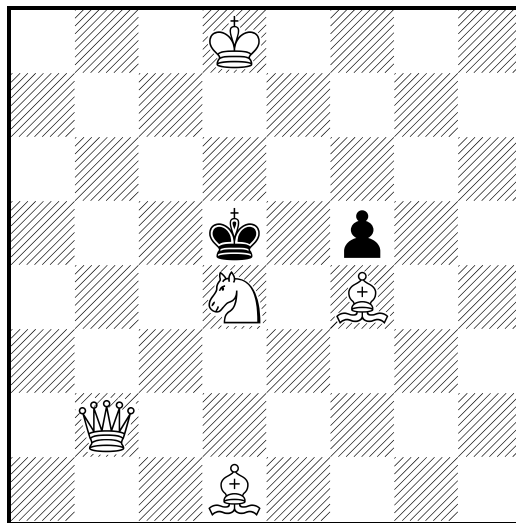

944

□ White

■ Black

White to move

1998

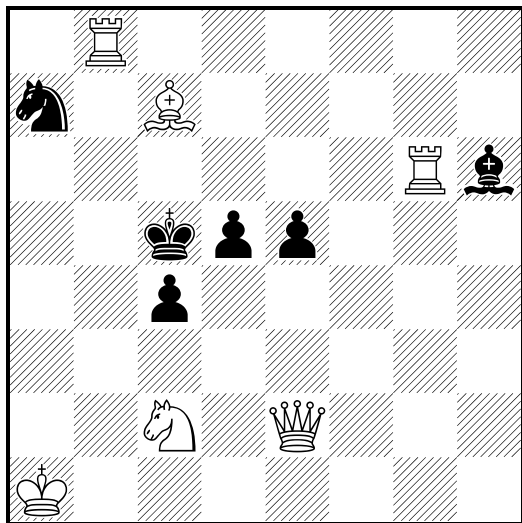

946

□ White

■ Black

White to move

1998

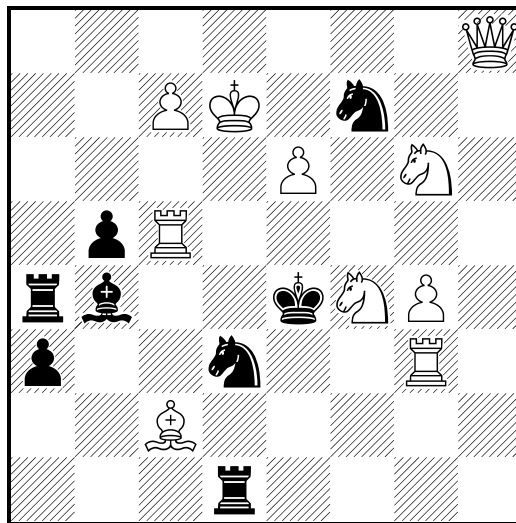

945

□ White

■ Black

White to move

1998

(Diagrama)

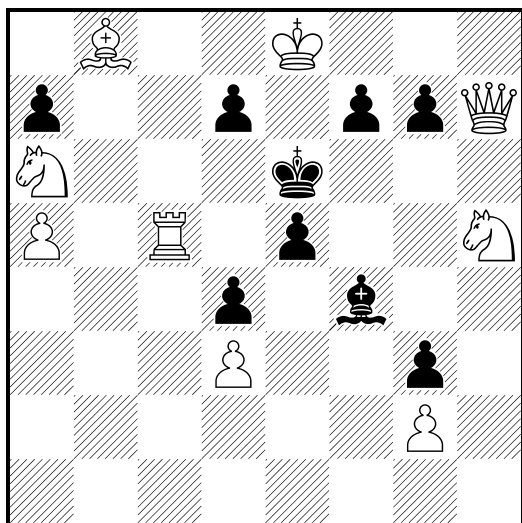

947

□ White

■ Black

White to move

1998

(Diagrama)

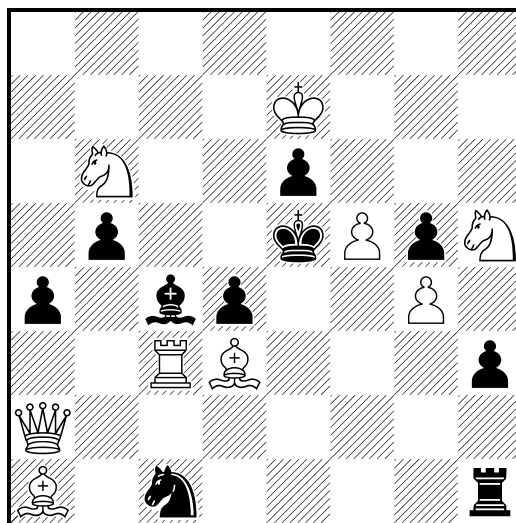

948

□ White

■ Black

White to move

1998

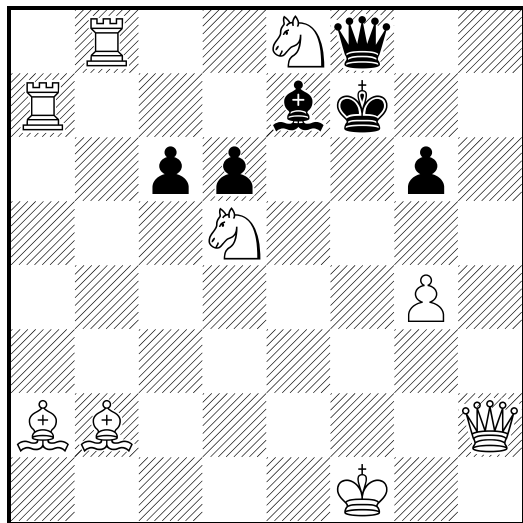

950

□ White

■ Black

White to move

1998

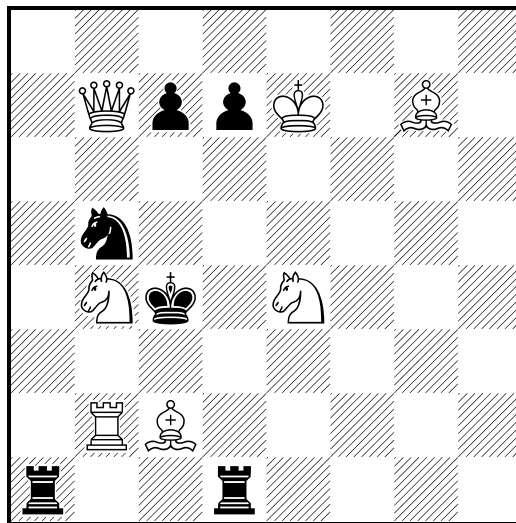

949

□ White

■ Black

White to move

1998

(Diagrama)

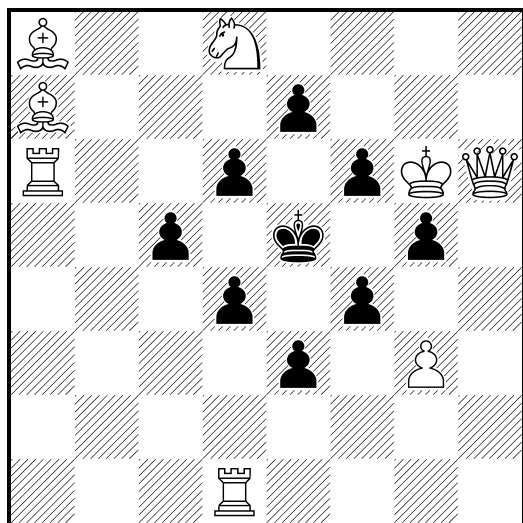

951

□ White

■ Black

White to move

1998

(Diagrama)

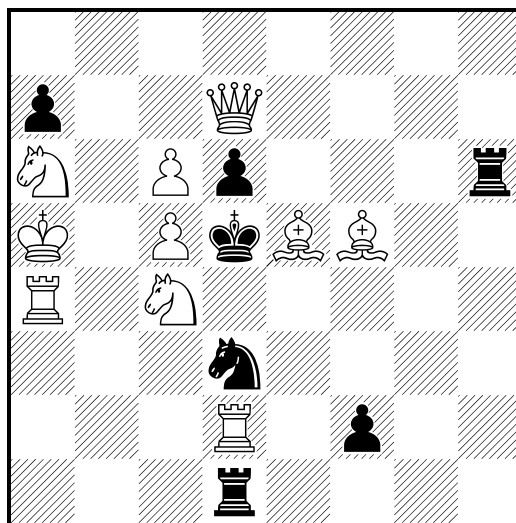

952

□ White

■ Black

White to move

1998

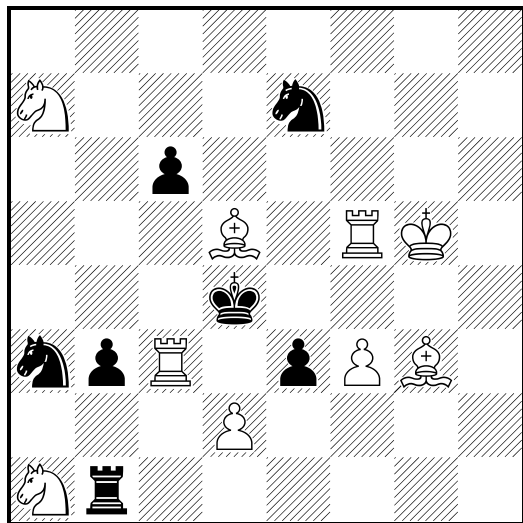

954

□ White

■ Black

White to move

1998

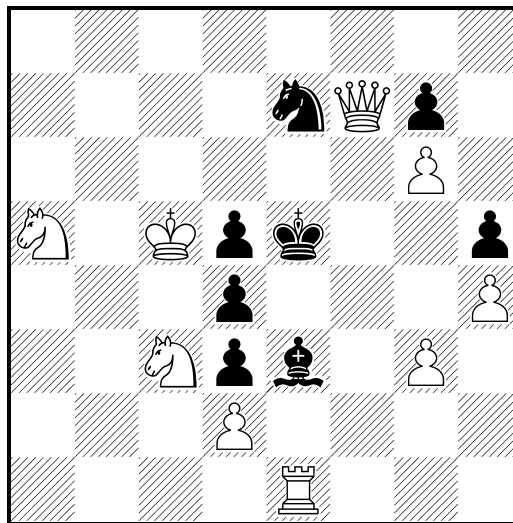

953

□ White

■ Black

White to move

1998

(Diagrama)

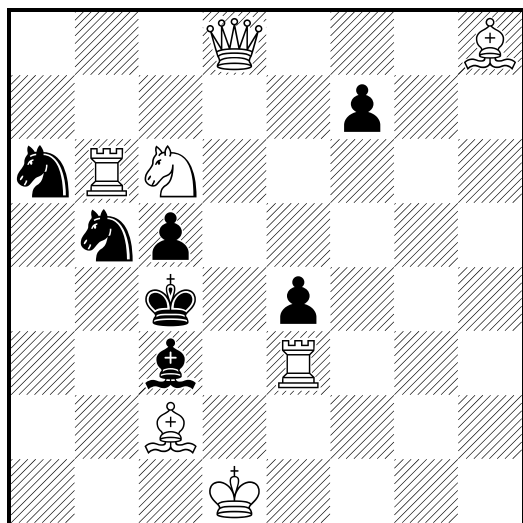

955

□ White

■ Black

White to move

1998

(Diagrama)

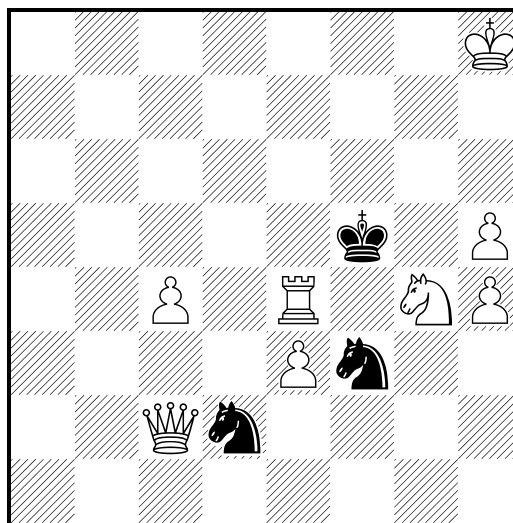

956

□ White

■ Black

White to move

1998

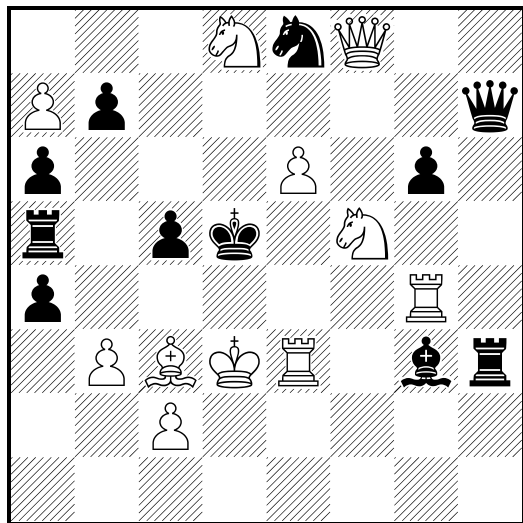

958

□ White

■ Black

White to move

1998

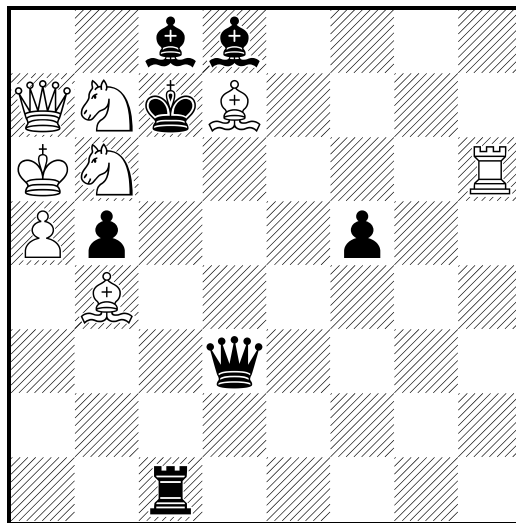

957

□ White

■ Black

White to move

1998

(Diagrama)

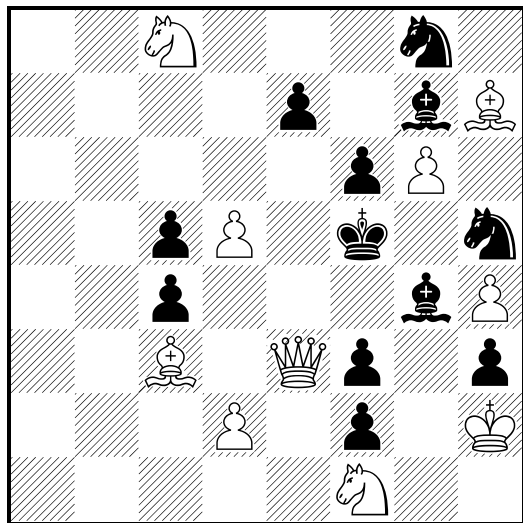

959

□ White

■ Black

White to move

1998

(Diagrama)

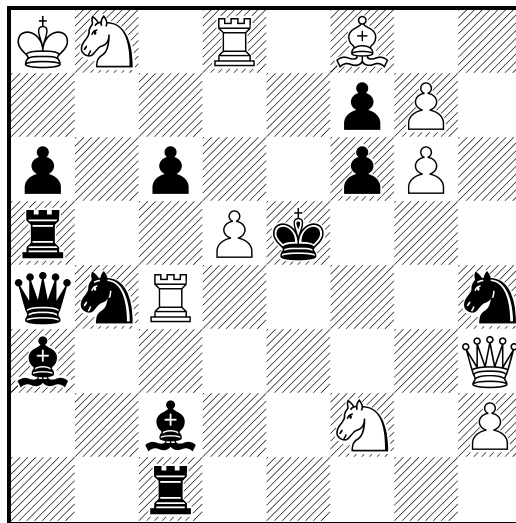

960

☐ White

■ Black

White to move

1998

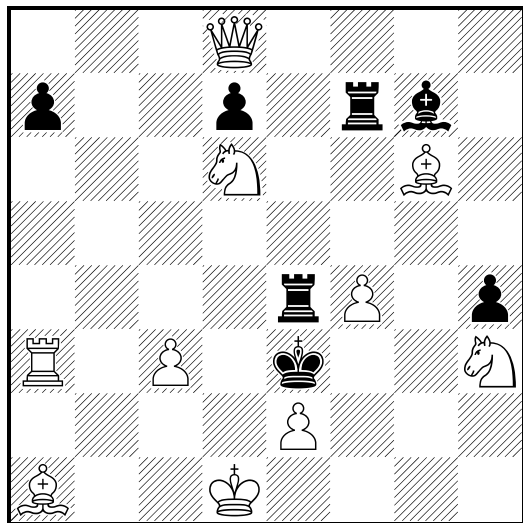

962

☐ White

■ Black

White to move

1998

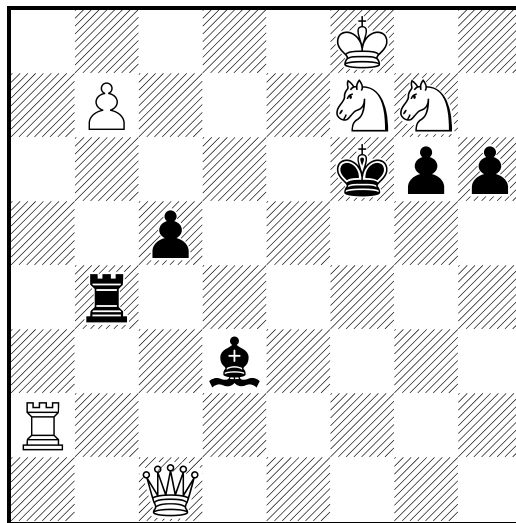

961

☐ White

■ Black

White to move

1998

(Diagrama)

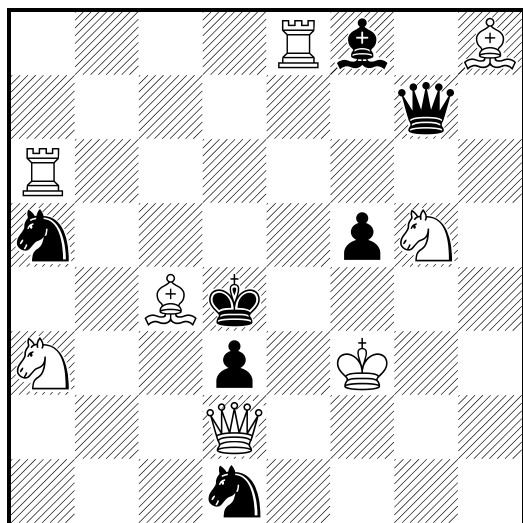

963

☐ White

■ Black

White to move

1998

(Diagrama)

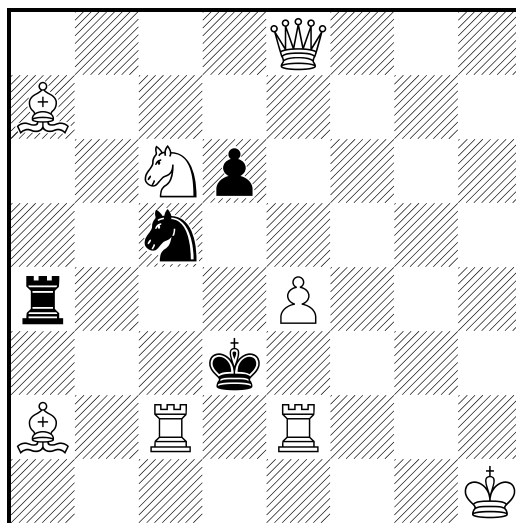

972

□ White

■ Black

White to move

1998

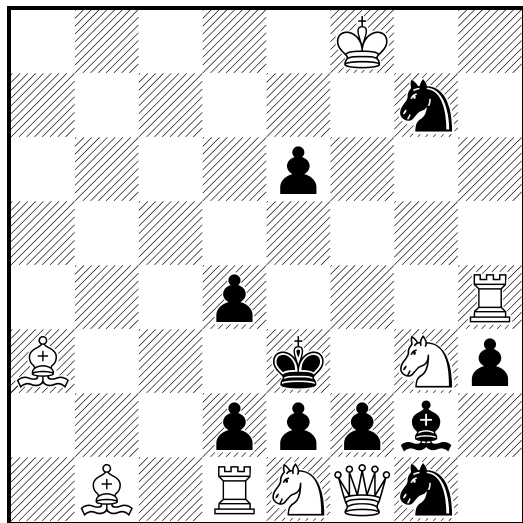

973

□ White

■ Black

White to move

1998

(Diagrama)

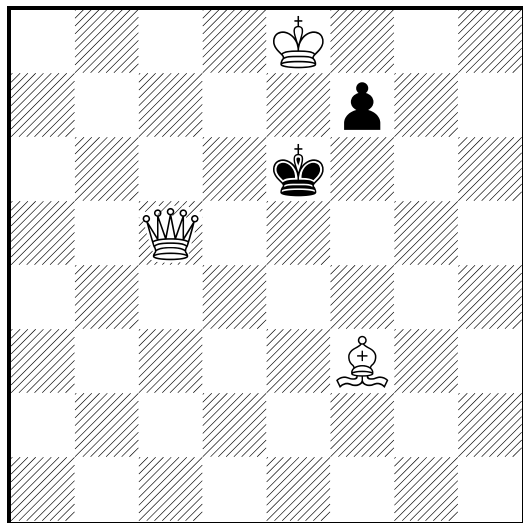

974

□ White

■ Black

White to move

1998

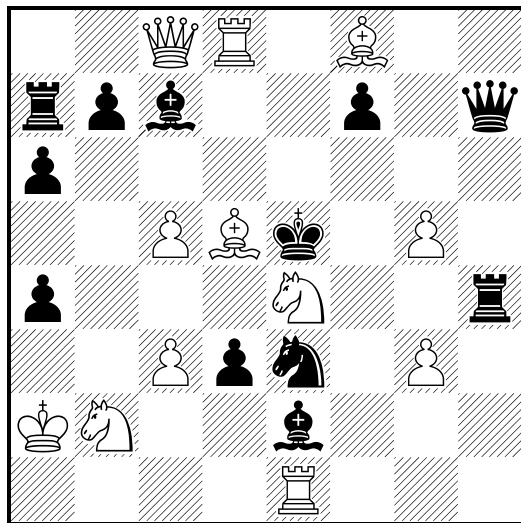

975

□ White

■ Black

White to move

1998

(Diagrama)

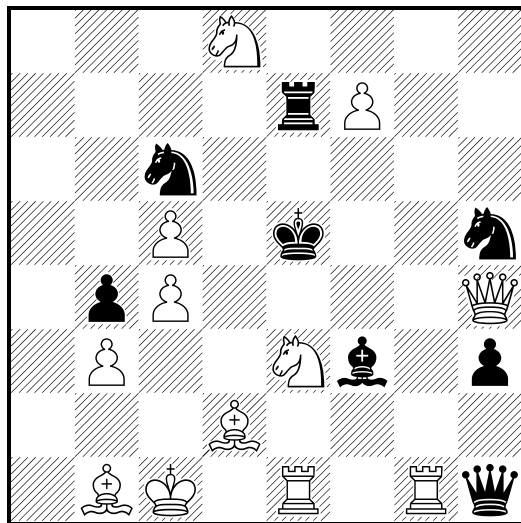

980

□ White

■ Black

White to move

1998

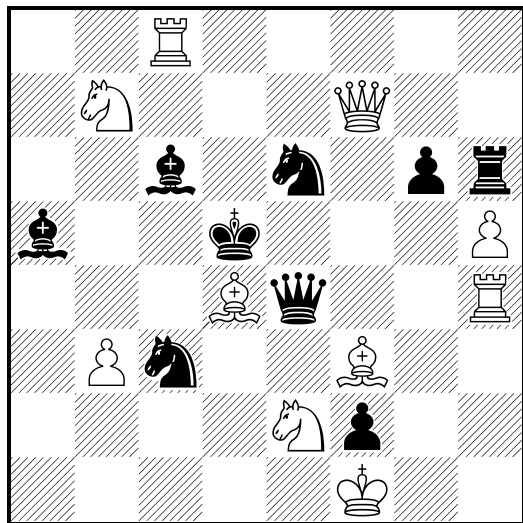

982

□ White

■ Black

White to move

1998

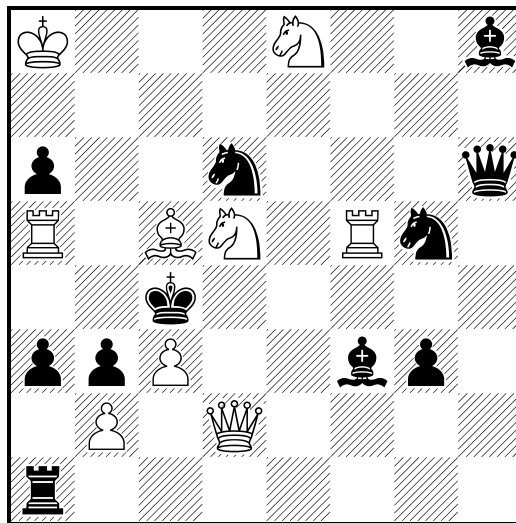

981

□ White

■ Black

White to move

1998

(Diagrama)

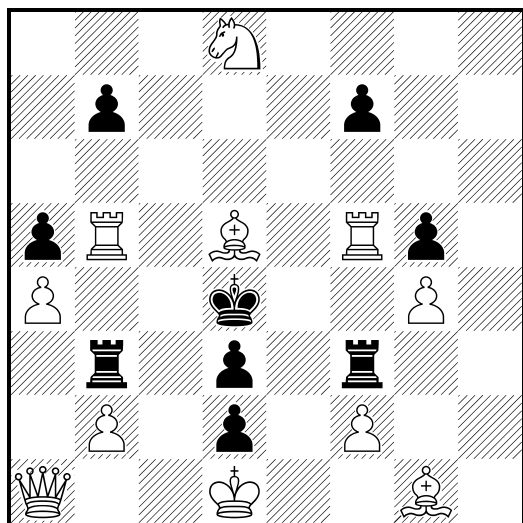

983

□ White

■ Black

White to move

1998

(Diagrama)

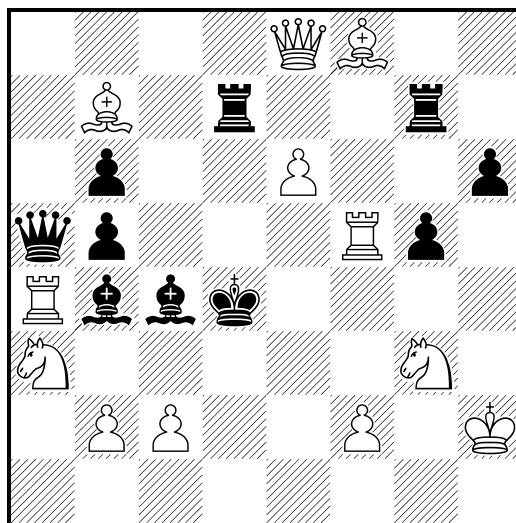

984

□ White

■ Black

White to move

1998

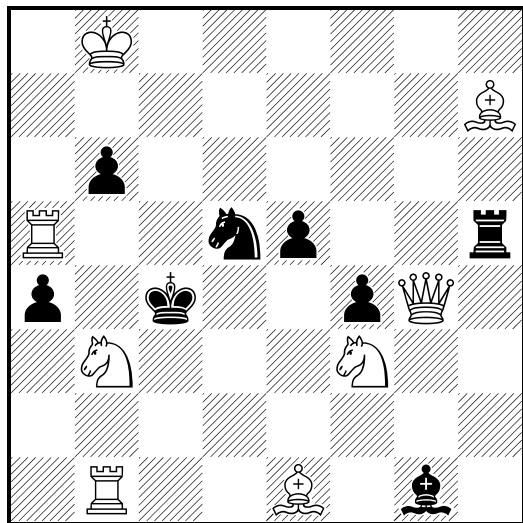

986

□ White

■ Black

White to move

1998

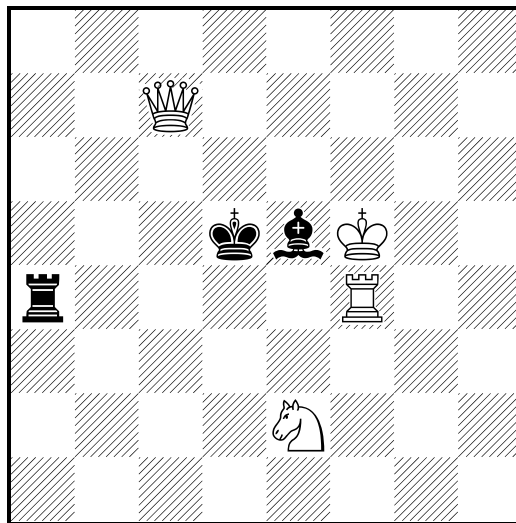

985

□ White

■ Black

White to move

1998

(Diagrama)

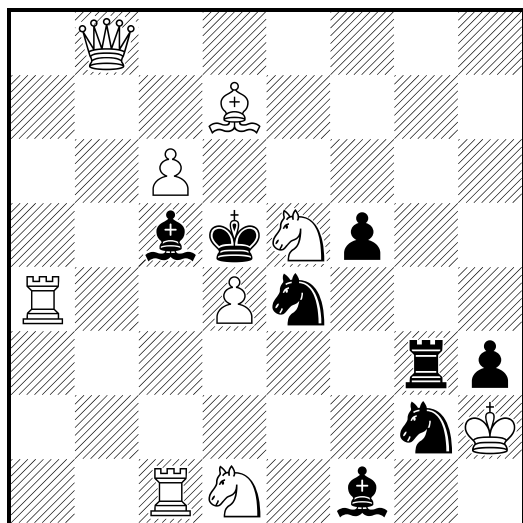

987

□ White

■ Black

White to move

1998

(Diagrama)

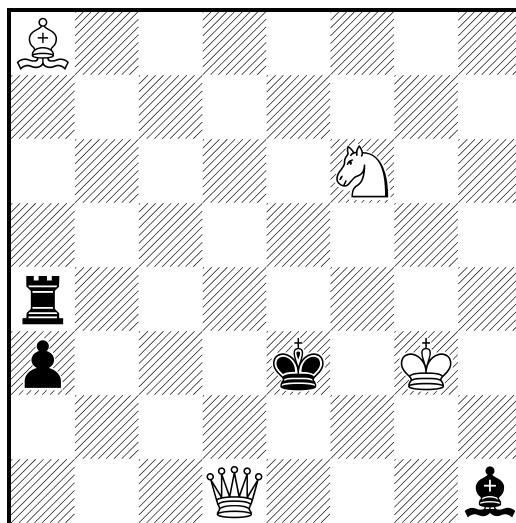

988

□ White

■ Black

White to move

1998

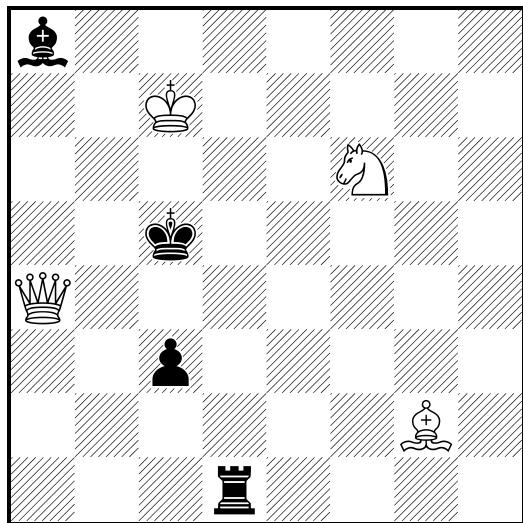

990

□ White

■ Black

White to move

1998

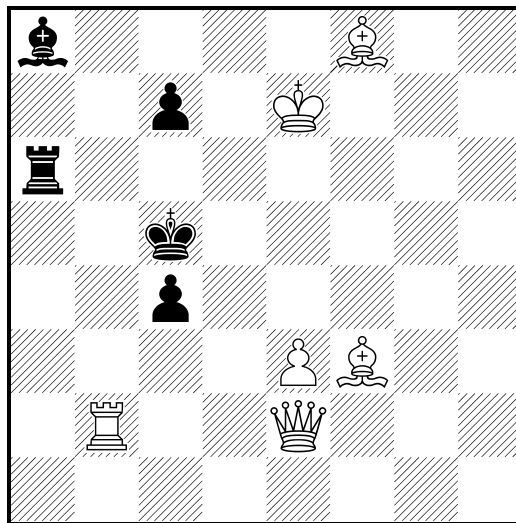

989

□ White

■ Black

White to move

1998

(Diagrama)

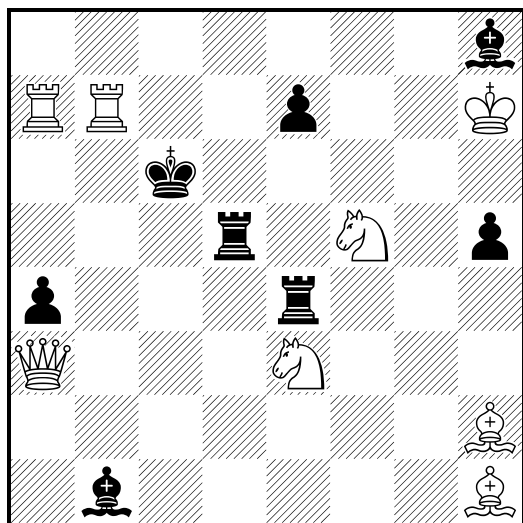

991

□ White

■ Black

White to move

1998

(Diagrama)

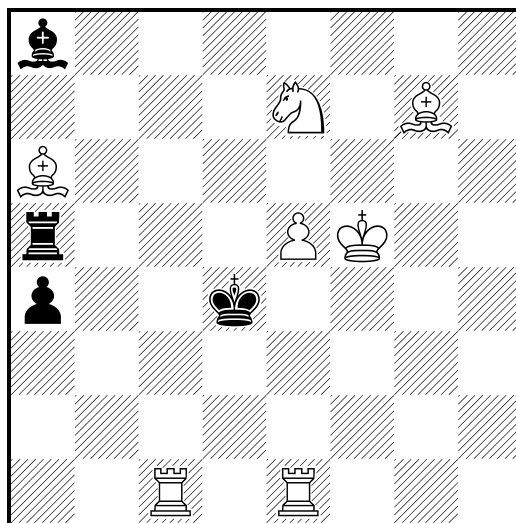

992

White

Black

White to move

1998

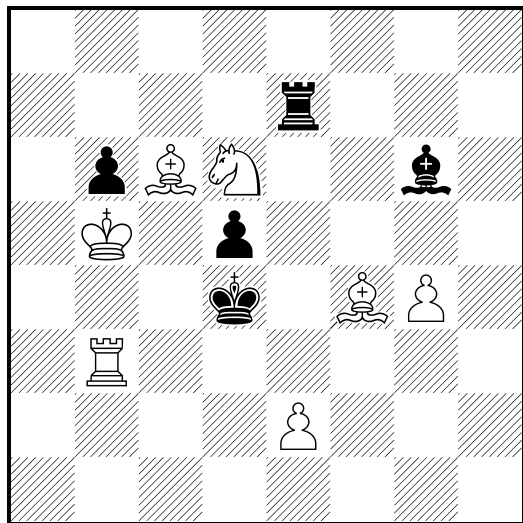

994

White

Black

White to move

1998

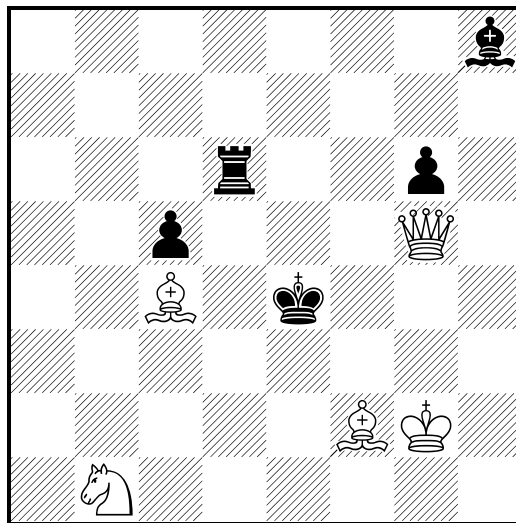

993

White

Black

White to move

1998

(Diagrama)

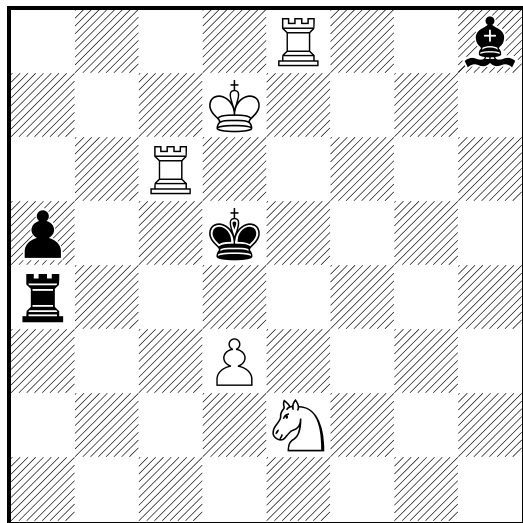

995

White

Black

White to move

1998

(Diagrama)

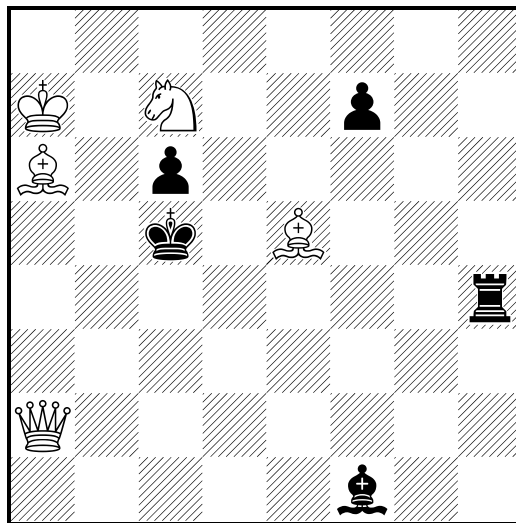

996

□ White

■ Black

White to move

1998

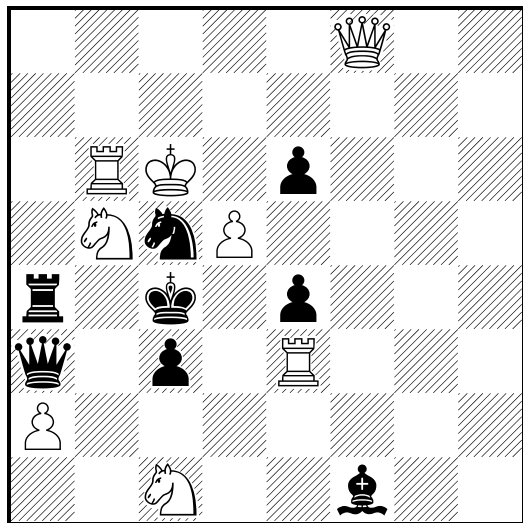

998

□ White

■ Black

White to move

1998

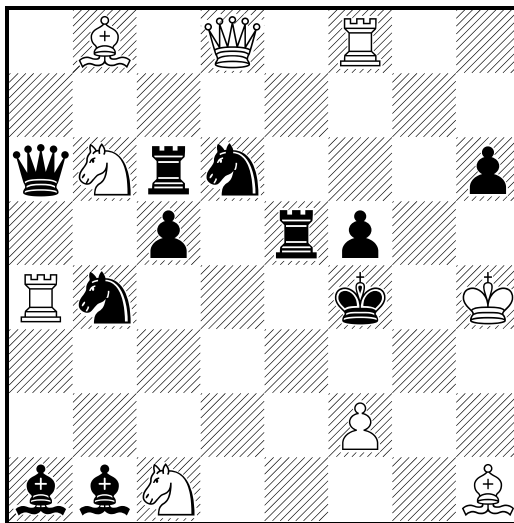

997

□ White

■ Black

White to move

1998

(Diagrama)

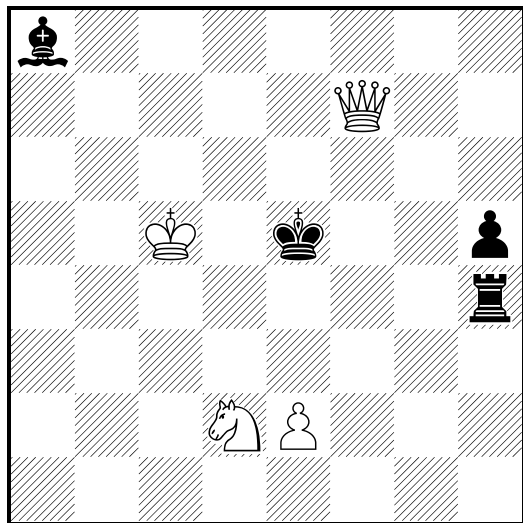

999

□ White

■ Black

White to move

1998

(Diagrama)

